GUERNSEY

Breeders' Journal

October 1, 1954

B
Eugene B. Power
University Microfilms
313 N. First Street
Ann Arbor, Michigan

T. B. Accredited A 2027 Vaccinated

FOREMOST GUERNSEYS

Foremost Footprint

Foremost in Name and Breeding Fame

Langwater Foremost

OUR CONSIGNMENTS

12th Annual Kansas State Sale
October 21, Hutchinson, Kansas

4 HEAD

I. A Wonderful Bull Calf, Out of A Large Typy Dam

FOREMOST FOOTPRINT SIMON

Dropped April 11, 1954
He is a fine, straight calf with a lot of depth.
We have a full sister to him, a bred heifer, in the herd.
Sire: **Foremost J. C., A. R.**

His Dam

FOREMOST SIMMONE, VG '48
Snapshot taken at 12yrs.
9252—458—Jr2—365
10603—487—Sr4—365C
15722—650—11yrs—365C

His Dam's Dam

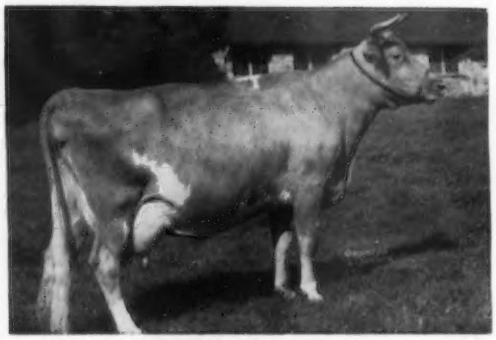

ESTELLE'S TOPSY
11930—591—Jr4—365C
3 A. R. daughters include Foremost Royal's Topsy, VG '48, 14815—780—5yrsC.

II. A Young A. R. Cow
FOREMOST J. C.'S HAGAR, Vacc.

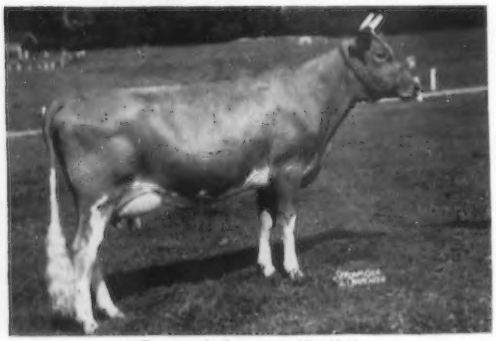

Dropped January 15, 1948
Due October 7. Selling open.
10343—499—Jr2
Sire: **Foremost J. C., A. R.**, full brother to Foremost Quantity, VG '48. 8 records av. 17236—786.
Dam: **Foremost Comet's Hagar**
9083—433—Jr2—365

III. A Beautiful Sharp Heifer Bred To A Son of Foremost Royal's Rose.
FOREMOST ACME'S QUAKER, Vacc.

Dropped November 20, 1952
Sire: **Foremost Acme, A. R.**
Dam: **Foremost Honor's Quakeress**
6000—277—7yrs—HIR in 195 days—2x. Maternal sister, Foremost Footprint's Quakeress, 13252—623—Jr2—365—2x, *14428—665—Sr4—365C—2x. Due January 16, 1955 to Foremost Missourian (Foremost J. C.—Foremost Royal's Rose, 17695—*994—Sr3C.

IV. An Open Heifer By "J. C."
FOREMOST J.C.'S B. FROLIC, Vacc.

Dropped September 20, 1953
Sire: **Foremost J. C., A. R.**
Dam: **Brooknil Frolic**
9199—454—Jr2—2x (Canadian record)
2 A. R. daughters with 536 and 616.

These Consignments Are Rich In Proved Foremost Breeding.

FOREMOST GUERNSEYS

Department of Dairy Husbandry, University of Missouri, Columbia, Missouri — Telephone 7290
Farm located on Highway 40, eight miles west of Columbia.
Address correspondence to Farm office, Columbia, Missouri, R. R. 3, telephone 8880.

LAURENCE R. RAINEY, Superintendent BRYAN LAIL, Herdsman

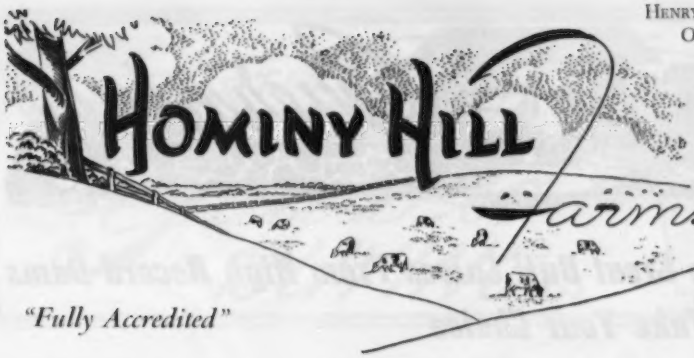

HENRY D. MERCER
Owner

HARVEY C. DREIBELBIS
Manager

Telephone:
FREEHOLD 8-2072 (Day)
FREEHOLD 8-0295 (Night)
PETER KEARNS, Herdsman

· GUERNSEY CATTLE

"Fully Accredited"

Colts Neck, N.J.

1. The **HOMINY HILL** herd, established in 1941, represents a concentration of GREEN MEADOW — CORONATION breeding from proved cow families developed over the years at Hominy Hill.

2. Our herd presently numbers **164** with a milking herd of **72** whose highest records average **13,543 milk, 707 butterfat, 58** immature.

   Our **26** Advanced Register records completed thus far this year averaged **14,690 milk, 755 butterfat** in the **365** day classes and **10,212 milk, 517 butterfat** in the **305—2x** classes. THE LAST TIME THE TESTER WAS HERE OUR **43** TEST COWS ON TWICE AND THREE TIME MILKING AVERAGED **1261.1 milk, 62.83 butterfat.** THERE ARE INCLUDED IN THIS GROUP, 3 COWS THAT AVERAGE BETTER THAN **15** YEARS OF AGE.

3. You are undoubtedly familiar with the **NATIONAL** and other **CLASS LEADING** records made by **Hominy Hill Cows.** The latest of these is the CHAMPION OF CHAMPIONS, **HOMINY HILL PRINCE'S HARP** with **16,739 milk, 1,017 butterfat, Jr2C,** the highest butterfat record of any two-year-old of any breed. **Harp** was sired by **Hominy Hill Coronation Prince.** Several Class Leading records presently appear to be in the making.

4. We have been very fortunate in the extensive use of the great proved sires, **RIEGELDALE CORONATION KING, FAIRLAWN PEERLESS DICTATOR, CORONATION KING OF PINE MANOR** and **CORONATION MELBA'S MAJESTIC. RIEGELDALE CORONATION KING** and **CORONATION KING OF PINE MANOR** are being followed by their sons, **HOMINY HILL CHAMPION,** by **RIEGELDALE CORONATION KING** and out of **HOMINY HILL BETTY, *18094 milk, *924 butterfat, Jr2C (Class Leader),** Classified Excellent '48 '50 '51. **HOMINY HILL CORONATION PRINCE,** by **CORONATION KING OF PINE MANOR** and out of **MEADOW-GOLD PRUDENCE, 18,037 milk, 1,017 butterfat, 6yrsC (former Class Leader),** Classified Excellent '48. **HOMINY HILL ROSE KING,** by **CORONATION KING OF PINE MANOR** and out of **MEADOW-GOLD ROSABELL *14,372 milk, 733 butterfat, Jr4—305C—2x (Class Leader).** All of these are siring daughters that are very typy and are out-producing their dams by a considerable margin in both milk and butterfat.

5. Sons of our sires out of outstanding females from our proved cow families are usually available. We are also usually in position to offer outstanding females. Inquiries are invited and will receive prompt attention, but a visit to **Hominy Hill** will prove worth while if you are interested in improving your herd.

PLEASE DON'T OVERLOOK OUR OUTSTANDING CONSIGNMENTS TO THE NEW JERSEY STATE AND THE GREEN MEADOW SALES. SEE OUR INSERT PAGES 388-A TO 388-D.

HILL GIRT Guernseys

SPECIAL OFFERING — Three Great Bull Calves From High Record Dams
Take Your Choice

Dam of "Legacy"

GROTON HOUSE MISTRESS
($6,000)
12425—620—Sr2—365C
14357—691—Sr3—365C

1. Born July 31, 1954

Sire: **Hill Girt Legacy, A. R.**

Dam: **Hill Girt Chevalier Lassie,** VG '47
10861—629—Sr3—305—3x
14444—837—Sr4—365
15648—889—7yrs—365

Dam of "Baron"

FAIRLAWN K. GLORY, E 5 times
13414—622—Jr2—365C
17244—815—Jr4—365C

2. Born August 6, 1954

Sire: **Fairlawn Peer's Baron**

Dam: **Hill Girt Countess Bell,** E '51 '52
9430—504—Jr2—365—2x
11814—633—Jr3—305C—3x
15818—882—5yrs—365

Sire of "Holly"

RIEGELDALE MELBA'S EMORY, A. R. 177 A. R. daughters, 79 P. R. sons. Grandsire of Ideal's Superior at Ideal Guernsey Farms, whose first 11 daughters to finish test average 15885—843.

3. Born August 2, 1954

Sire: **Fairlawn Peer's Baron**

Dam: **Hill Girt Emory's Holly,** VG '51
12923—712—Jr2—365C

A maternal sister to Hill Girt Chevalier's Violet, 1st cow of the breed to make over 1000 lbs. fat in 305C—3x division, 17597—*1013—6yrs—305C—3x.

WE WILL KEEP THESE CALVES TO SHIPPING AGE AT HILL GIRT EXPENSE.

VISITORS WELCOME

Harry G. Haskell, Jr.
Owner

Since 1915
CHADDS FORD, PA.

INQUIRIES INVITED

James H. Dodds
Superintendent

ADVERTISERS' INDEX

Guide to BUYING...

GOLDEN GUERNSEY

• Indicates ADVERTISER IS SUPPORTING BREED-MILK Program

Adohr Farms—Calif. 404
Alderney-Brooklawn Farms—N. J. 306
Alpine Rose Guernseys—Ohio 413
Al-Phine Guernsey Farms—Ohio 405
Amber Acres—Ill. 391
American Dairy Assn—Ill. 349
Anchor Serum Co.—Ind. 348
Andis Clipper Co.—Wis. 353
Argilla Farm—Mass. 391

Bacon, Ralph D.—Mass. 353
Bethway Farms—Conn. 409
Black Hole Hollow Farms—Vt. 400
Blakeford Farms, Inc.—Md. 456
Box 133 350
Box 136 354
Box 139 353
Brandtjen Farms—Minn. 393
Brays Island Dispersal—S. C. 374, 375
Burkeville Dispersal—Va. 378, 379
Burlingame, Field, Pierce & Browne, Inc.—Conn. 351
Burton Lane Farm—Ill. 357

Clear Springs Farm—N. C. 420
Coldsprings Farm—Pa. 460
Conover's Hightstown Guernsey Dairy—N. J. 415
Consolidated Products—Ill. 347
Crestwood Farm—Minn. 409
Curtiss Candy Company—Ill. 362, 363

Deep Lake Farm—Conn. 348
Douglaston Manor Farm—N. Y. 459
Dunn, Harwood & Crabtree—Mass. 376, 417
Dunn's Tour—N. Y. & Mass. 381

Eastern Washington—Wash. 401
Edinham Farm—Ohio 458
Ellerslie Farm—Va. 400
El Rason Ranch & Retedale Guernsey Farm—Ore. 389
Evergreen Farms—Pa. 413

Fairholm Farm—R. I. 398
Fairlawn Farms—Mass. 299, 381
Farm Loan Service—Wis. 397
Farnam Equipment—Nebr. 353
Florham Farm—N. J. 301
Foremost Guernseys—Mo. II. Cover
Franchester Farms—Ohio 448
Franchester Sale—Ohio 361, 364, 365, 448, 449, 451—453, 455—458
Franklin Serum Co.—Colo. 354

George Sales Service—Ind. 402
Golden Arrow Farms—Ind. 351
Graber, W. W.—Kans. 377
Graham Scientific Breeding School—Mo. 353
Gray Haven Farm—Ohio 405
Greenfield Farm Dispersal—Wis. 397
Green Needles Farm—Minn. 407
Guernsey Breeders' Journal—N. H. 358, 359

Hales & Hunter Co.—Ill. 348, 350, 351, 353, 354, 355
Hall, Gordon—N. J. 345
Hamilton County Hospital—Tenn. 361
Hanover Hills Farm—N. Y. 452
Hermitage View Farm—Tenn. 411
Hickory Hill Dispersal—Ky. 360
Hidden Acres—Maine 416
Highfield Farm—Conn. 415
Hilldale Farm—Minn. 408
Hill Girt Farm—Pa. 294
Hominy Hill Farm—N. J. 293, 388A—388D
Horse Shoe Falls Farms—R. I. 398
Housatonic Farms, Inc.—Conn. 377
Howland Farm—Vt. 365

Ideal Guernsey Farms—N. J. 296, 356A—356B
Illinois G. B. A.—Ill. 390

Jardine, A. "Tony"—Pa. 355
Jo-Be Farm—Nebr. 414

Kansas G. B. A.—Kans. 410
Kimberton Farms—Pa. 392
Kitchener Farm—Mass. 348

Laacke Co., R.—Wis. 351
Lakewood Farm—Ill. 383
Lawguern Farm—Minn. 406
Lazy River Farms—Md. 413
Leeside Dispersal—Pa. 394, 395
Locust Nook—Wash. 401
Lookout Valley Farm—Wis. 412
LushAcres—Mass. 387
Luxerin Farm—Wis. 414
Lynworth Farms—N. Y. 364

Mac-Ra Co.—Calif. 350
Maine Guernseys—Maine 416
Maple Leaf Farm—Minn. 406
Martin Laboratories—Ohio 350
McCord, Tom—Ala. 348
McDonald Farms—N. Y. 303, 366—371
McDonald Farm Sale—N. Y. 366—371
Meadow View Farm—Minn. 407
Merryman & Sons, Inc.—Md. 360, 364, 374, 375, 378, 379, 394, 395, 450, 451, IV. Cover
Merryman's 91st Sale—Md. 364
Millay Homestead—Maine 416
Minnesota Guernseys—Minn. 406—409
Monterey Farm—Del. 419
Mt. Ararat Farms—Md. 418
Mount Paul Farm—N. J. 356
Mowat, Wilson & Co.—Mich. 352
Mulberry Hill Farm—Md. 396
Mulhocaway Farm—N. J. 305

Nebraska G. B. A.—Nebr. 377
New York State G. B. Co-Op.—N. Y. 388
Normandy Farm—Ind. 346
North Farm—R. I. 449
Nyala Farm—Conn. 392

Oakvale Farms—Minn. 408
Ohio Guernseys—Ohio 405
Oregon Guernseys—Ore. 389
Osterlea Farm—Ohio 458

Papec Machine Co.—N. Y. 353
Pate Sales Co.—N. J. 382
Pay-U Products—Ill. 350
Potash Rock Co. of Am.—Ga. 355
Prestdale Farm—Idaho 457

Rhoadsacres—Pa. 402
Rhode Island Guernseys—R. I. 398
Riverbrook Farm—Mich. 447
Riverview Farms—Wash. 386
Rolling Acres—Minn 408
Rosebud Farm—Iowa 455
Russellhurst Dairy—Wash. 401

Salley Sales Service—S. C. 354, 446
Seath & Shultz—N. H. 348, 351, 372, 373, 399
Skagit County G. B. A.—Wash. 403
Strohmeyer & Carpenter—N. Y. 351
Sunbeam Corporation—Ill. 354

Tomaquag Valley Farm—R. I. 398
Transcript Printing Co.—N. H. 381
Tyrone Farm—Mich. 410

Valley Pride Farm—Wash. 403
Valmar Farm—Wis. 391
Van Dyke Guernsey Farm—Minn. 406
Vary, E. E.—Ill. 353
VioBin Corporation—Ill. 353

Western Glow Farms, Inc.—Wash. 384, 385
Western Guernsey Service—Calif. 348
Weston Mfg. & Supply Co.—Colo. 353
Wetmore, Fred C.—Ohio 348
White Lick Farm—Ind. 396
Wilgorlan Farm—N. J. 356
Windsor Press—Ill. 351
Windy Hill Farm—Pa. 445
Wisconsin G. B. A.—Wis. 380
Woodacres—N. J. 344
Woodlark Dispersal—Ohio 450
Woods, Mort—Okla. 454
Wyno Farms—Pa. III. Cover

Yellow Creek Meadow—Ind. 453

In working with Johnny Merryman in the preparation of a two-page spread for Brays Island, appearing on pages 374-375 in the October 1 Journal, we indicated that the same signature that was used on page 201 of the September 15 Journal be used. However, for some reason reference must have been made to the Leeside advertisement, and the name and address of the Pate Sales Company appeared in place of Ralph W. Coarsey. This is in error.

Ralph W. Coarsey, of the Coarsey Sales Service, P. O. Box 358, Trion, Ga., is still working with The Louis McL. Merryman and Sons, Inc., on the Brays Island Dispersal that will be held on Thursday, November 11, 1954, at the farm, Yemassee, South Carolina.

Chat . . .

Guernsey breeders in the Indianapolis area were TV subjects recently on the TV News Program of Gilbert Forbes over Station WFBM-TV. Mary Ellen and Marcia Ann Mithoefer, daughters of Mr. and Mrs. Emerson Mithoefer, were the subjects, portraying work that 4-H youngsters put on their entries in the Indiana State Fair Junior Show prior to going to the fair. Also, very much in view on the screen, was father Emerson, sitting on the side lines watching the proceedings.

NOTICE

On page 438 of this issue, in the 10 Leading Cows at Various Ages, 365C—3x, A. R. Division, Based On Milk Production, the Junior 3 class was published as Junior 2, the Senior 2 class as Junior 3 and the Junior 2 class as Senior 2. Please mark these corrections in your Journal.

Entered as Second Class Matter, December 15, 1909, at the Post Office, Peterborough, New Hampshire, under act of March 3, 1879.
Acceptance for mailing special rate of postage provided in section 1113, Act of October 3, 1917; Authorized August 9, 1918.

Ideal Guernsey Farms

GOLDEN GUERNSEY

BUILDING ☆ FOR ☆ A ☆ CENTURY

"THE WORLD'S LARGEST HERD OF PURE BRED GUERNSEYS"
NO BUSINESS TRANSACTED ON SUNDAY

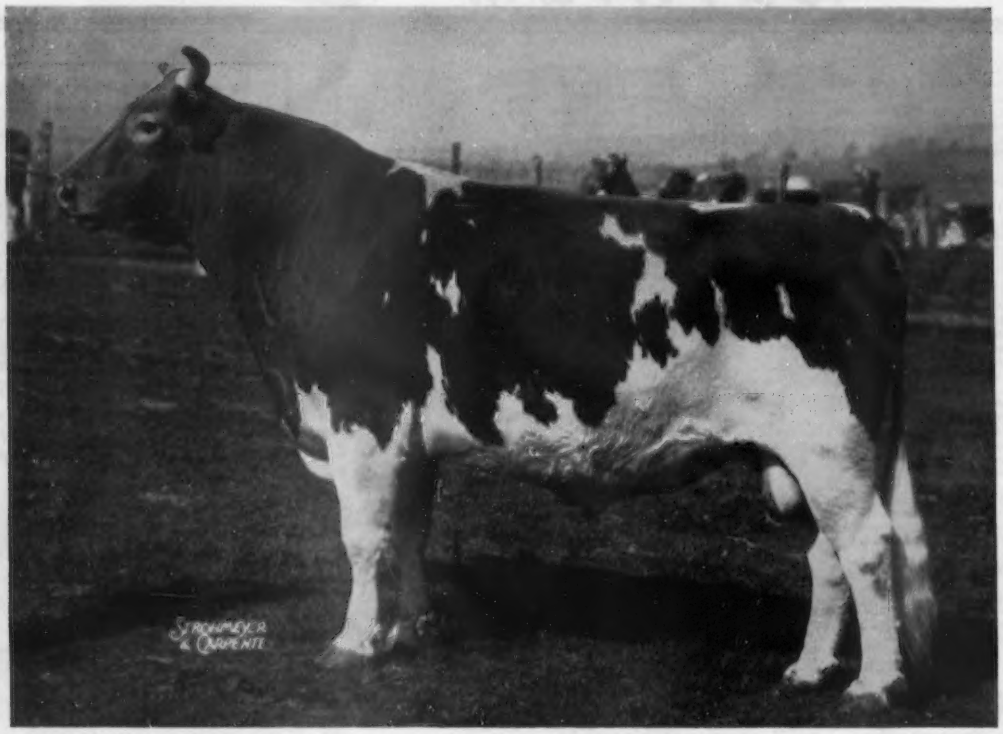

IDEAL'S SUPERIOR, A. R.

First 11 daughters to finish test average 15841 lbs. milk, 844 lbs. fat as two-year-olds.
6 of his first 11 daughters are Class Leaders as Junior two-year-olds.

Two Top Daughters Sell In The Franchester Sale, October 18, 1954 . . .
See insert this issue

8 More IDEAL animals will be offered at Trenton . . .

NEW JERSEY STATE SALE — Glenburnie Farm,
TRENTON, NEW JERSEY — FRIDAY, OCTOBER 22

More about 4 well-bred Ideal animals consigned to this sale in the October 15 Journal.

GREEN MEADOW SALE, TRENTON, NEW JERSEY,
SATURDAY, OCTOBER 23, 1954

4 More Good Ones . . . A feature of this consignment will be a paternal sister to Superior, IDEAL'S G. S. RISBECQ, born November 21, 1950, 14547—758—Jr2—365C (pending). Fresh and selling open.

These consignments will also be featured in detail in the October 15 Journal.

"IT'S ALL IN THE RECORDS"

JACOB TANIS & SONS, Proprietors
JOHN TANIS, D. V. M.
WILLIAM AULD, Herdsman

IDEAL GUERNSEY FARMS
Augusta - Sussex County - New Jersey

The American Guernsey Cattle Club

OFFICERS AND EXECUTIVE COMMITTEE

R. H. McMurtrie, Huntingburg, Ind., President '55.

Kent B. Hayes, Oklahoma City, Okla., Vice-President '58.

John S. Ames, Boston, Mass., 2nd Vice-President '56.

Karl B. Musser, Secretary-Treasurer.

James B. Sweeney, Attorney.

George W. Emde, P. O. Box 319, Lodi, Calif. '57.

George Watts Hill, 111 Corcoran St., Durham, N. C. '57.

Atherton W. Hobler, Princeton, N. J. '55.

Delbert H. Kingston, Cary, Ill. '57.

Otto H. Liebers, Lincoln, Neb. '59.

J. W. McCoy, R. F. D., West Chester, Pa. '55.

J. M. McDonald, Cortland, N. Y. '55.

Gavin W. McKerrow, Pewaukee, Wis. '56.

Kenneth C. Price, Port Orchard, Wash. '59.

G. B. Walker, Stoneville, Miss. '59.

John D. Worthington, Bel Air, Md. '56.

Howard J. Ziegler, Clyde, Ohio. '58.

(Year indicates Committee term expiration.)

ADMINISTRATION

Karl B. Musser, Secretary-Treasurer.

Robert D. Stewart, Asst. Secretary-Treasurer.

Elmer H. Shattuck, Purchases and Production.

COMPTROLLER

F. Russell Abbott.

Charles T. Heater, Asst.

HERD REGISTER

J. E. Cunningham, Director.

PERFORMANCE

C. M. Cummings, Director and Office Manager.

Clarence W. Greenie, Superintendent, S. W. Kereazis, Asst., Production Testing.

Irving E. Nichols, Superintendent, Performance Register and Pedigrees.

GUERNSEY BREEDERS' JOURNAL

Lincoln R. Lounsbury, Managing Editor.

Richard G. Price, Advertising Manager.

John W. Atwood, Asst. Advertising Manager.

John R. Wheeler, Asst. Advertising.

PROMOTION

Ray L. West, Director.

Harold W. Adams, Asst.

EXTENSION

Ballard K. Bennett, West Main St., Lebanon, Tenn.

George W. Chambers, 202½ North Cedar St., Owatonna, Minn.

M. L. Dawdy, 314 Schultz Bldg., 4th and Main St., Lafayette, Ind.

A. Wendell Fuhriman, Room 12, Thatcher Bldg., Logan, Utah.

C. J. Jacobs, 103 Lanier Bldg., West Point, Ga.

A. M. MacKay, 120 West Church St., Frederick, Md.

Tim C. Main, 29 East Mountain St., Fayetteville, Ark.

Elmer J. Meadows, Room 302, Corbett Bldg., Portland 4, Ore.

Joseph Pendergast, 3 Main St., Cobleskill, N.Y.

TYPE CLASSIFICATION

Lawrence O. Colebank, 1 Circle Hill Drive, Knoxville, Tenn.

C. B. Finley, Grimes, Iowa.

GUERNSEY Breeders' Journal

Vol. 92 **CONTENTS** No. 3

FOR THE ISSUE OF OCTOBER 1, 1954

THE COVER

Airview of Zeitler Farms, Glasgow, Del., Peter Zeitler and Sons, owners. The herd, consisting of 250 head of registered Guernseys, is on A. R. test. The farm consists of 740 acres located on U. S. 40, 10 miles south of the Delaware Memorial Bridge. Herd sires that have been used are rich in proved Foremost, Langwater and Caumsett bloodlines.

FEATURE ARTICLES

Recognition for a Job Well Done—By Karl B. Musser 307
Dairy Farm Bulk Milk Collection—By Dr. W. H. Haskell 308
All-American Contest—By R. D. Stewart 312
Illinois State Fair—By M. L. Dawdy 313
All-Iowa Fair—By George W. Chambers 313
Sonoma County, Calif., Fair—By A. W. Telfer 315
North Montana State Fair—By Elmer J. Meadows 317
Midland Empire, Mont., Fair—By Elmer J. Meadows 317
Monmouth County, N. J., 4-H Fair—By Louis Gruninger 318
Adair County, Ky., Fair—By Ballard K. Bennett 320
Ontario County, N. Y., Fair—By Donald M. Bay 320
Minnesota State Fair—By George W. Chambers 321
Colorado State Fair—By A. Wendell Fuhriman 322
Wisconsin State Fair—By George W. Chambers 323
Missouri District 4-H Show—By Tim C. Main 325
Butler County, Pa., Guernsey Show—By Wade White 325
Louisiana Junior Livestock Show—By Ballard K. Bennett 326
Glenn County, Calif., Field Day—By A. W. Telfer 326
Champaign County, Ohio, District Show—By Huber E. Denlinger 327
Wyoming County, N. Y., Show—By John A. Sims 327
Southwestern Ohio Show—By R. W. Bishop 328
Tippecanoe County, Ind., Dairy Show—By Max L. Dawdy 328
New Bethlehem, Pa., Show—By Howard R. Davis, Jr. 328
North Central, Ind., Show—By M. L. Dawdy 329
Western Illinois Parish Show—By Warren J. Lewis 330
Burlington County, N. J., Show—By Louis Gruninger 330
Illinois Valley Parish Show—By L. E. Dennis, Sr. 331
Southeastern Michigan Show—By M. L. Dawdy 332
Eastern Indiana Parish Show—By E. T. Wallace 332
Virginia Field Day—By A. M. MacKay 333
Northwest Indiana District Show—By Howard Parker 333
Chester County, Pa., Show—By A. M. MacKay 334
Grand Rapids Michigan Parish Show—By M. L. Dawdy 334
Southwestern Michigan Show—By M. L. Dawdy 335
New Mexico State Sale—By A. Wendell Fuhriman 336
Golden Charm Dispersal—By C. W. Robinson 336
Ontario Guernsey Sale 337
Florida East Coast Sale—By J. H. Logan 338
Bucks County, Pa., Show—By Charles Van Horn 340

DEPARTMENT INDEX

Advertisers' Index 295
Editorial Comment—Classification For Me—By Henderson Stockton 298
Classification Schedule 304
Changes Among the Leaders:
- Northern Secret's Astor 339
- Linwood's Angie 339
- Brenda-Myr's Hulda 339
- Polytechnic Jepson Selma 339

State Champions 339
Applicants for Membership 345
What the Cows are Doing in the Advanced Register 421–444

Subscription Price: United States, South America and Central America, $2.00 for 1 year; $3.00 for 2 years; $5.00 for 5 years. Canada, 60c additional per year; Foreign, $4.50 per year.

CLOSING DATES FOR ADVERTISING COPY
7th of the month preceding for issue of the 1st.
23rd of the month preceding for issue of the 15th.

Published the first and fifteenth of each month by The American Guernsey Cattle Club, 70 Main St., Peterborough, New Hampshire.

Copyright, 1954, by The American Guernsey Cattle Club.

Classification for Me

By Henderson Stockton
Arizona Farms, Phoenix, Arizona

I THINK type classification has done more to advance the breed than any other one thing the breed has ever done. Type classification each year has provided me with unimpeachable evidence of the strong and the weak parts of each individual cow, and how each cow grows better or worse individually as she develops from a two-year-old to maturity, and thereafter while she remains in the herd. Great food for thought is provided and thus creates greater incentive through mating to overcome weaknesses. I have been aided in intelligent culling and proper appraisal of cow families. Better type throughout my herd has resulted.

Money-wise, the classified cow has a much higher sales value, since all doubt and uncertainty as to the individuality of the cow is removed. It is also true that the progeny of the cow commands a higher selling price, as does related animals, and especially is the selling price of younger animals, both male and female, increased where dams and related animals are classified.

In my considered judgment, type classification is absolutely indispensable in my future breeding program.

Experience with type classification to date must satisfy everyone that there is a close relationship between type and production. I am convinced there is also a close relationship between type, regular breeding and longevity. It is my observation the higher the cow classifies, generally, the higher she produces. The more regularly she breeds, the longer she lives. There is a greater justification for the expectation of a like kind of progeny.

Type classification compliments official production records and such records compliment type classification. I am so certain in my mind that type classification is here to stay and provides indispensable information, that I have had each cow in my herd classified each year since Arizona breeders first had the opportunity to classify in 1949. Type classification all these years discloses changes in the breakdown, and in the over-all classification of many animals in my herd. I have likewise AR tested each cow each year since 1948, and did a good deal of AR testing prior to that time. There is a personal satisfaction, that nothing else gives a breeder, in having the records of type classification and AR production.

A prospective buyer shows immediate interest when you tell him that the cow under consideration has been classified each year and has for each year an AR record. One gains at once the confidence of such a prospective buyer. He realizes that the doubt and uncertainty as to the worth of the cow is removed by her classification and AR records. She is revealed to the prospective buyer in her true worth. So type and production minded are the purchasers of Guernsey cattle today, that laying before them the type classification and AR production records does the selling job. With such a program of classification and testing, the classification and production of sisters and related animals are also available and play an ever-increasing part in sales. Such a program creates a greater interest in one's herd by the public and by other breeders as well as prospective buyers. All this does something to a breeder and spurs him on in his effort to breed better type and higher production.

I cannot agree with the thinking that one or two classifications of any animal is all that is necessary, any more than I agree with the thinking that a production record of an animal while she is immature and another when she reaches maturity is all that is profitable or necessary. I am firmly convinced that money-wise every year classification and AR testing of every animal pays the very highest dividends. For this reason I have not, and in the future will not, limit classification only to the animals where reclassification is required, but I shall continue year after year to classify every animal in my herd and run each one on AR test.

I unhesitatingly recommend type classification to all Guernsey breeders, confident that they will receive lasting benefits far in excess of the cost and effort entailed.

Golden Guernsey, Inc.

Officers

R. H. McMurtrie, Huntingburg, Ind., President '55.
Kent B. Hayes, Oklahoma City, Okla., Vice-President '58.
Karl B. Musser, Secretary-Treasurer.
Robert D. Stewart, Asst. Secretary-Treasurer.
F. Russell Abbott, Comptroller, Charles T. Heater, Asst.

Directors

Kent B. Hayes, Oklahoma City, Okla.
Gavin W. McKerrow, Pewaukee, Wis.
Kenneth C. Price, Port Orchard, Wash.
John D. Worthington, Bel Air, Md.

Advisory Council

Kent B. Hayes, Chairman, Oklahoma City, Okla.
Frank D. Brown, Jr., Port Deposit, Md. '57.
W. W. Fitzpatrick, Quail Roost Farms, Rougemont, N. C. '57.
W. C. Locke, Kalamazoo, Mich. '55.
John Lyman, Middlefield, Conn. '56.
W. H. Odlum, Rozelle, Ill. '56.
Kenneth C. Price, Port Orchard, Wash. '55.
S. C. Price, Hazleton, Pa. '55.
Lloyd Riford, Auburn, N. Y. '55.
Clarence Sheridan, Fond du Lac, Wis. '55.
A. Ralph Shoemake, Dayton, Ohio. '56.
Lloyd B. Wescott, R. 3, Clinton, N. J. '57.
E. C. C. Woods, Hanover, Va. '56.
(Year indicates Council term expiration.)

Administration

J. Frank Johnson, Director of Public Relations.
W. Donald Moffat, Director of Milk Sales.
Mike Stuhlsatz, Representative.

Field Representatives

Floyd L. Greenburg, 753 W. Morrell St., Jackson, Mich.
Lee L. Jennings, Owatonna, Minn.
Albion R. Lane, Peterborough, N. H.

STATE REPRESENTATIVES

CALIFORNIA
Arthur W. Telfer, Sec.
California G. C. C., Inc., Room 401, Calif. Fruit Bldg., Sacramento 14, Calif.

CONNECTICUT
Philip W. Bemis, Field Sec., Connecticut G. B. A., Katherine Payne, Asst. Sec., Box 407, Lakeville, Conn.

ILLINOIS
George A. Campbell, Jr., Field Sec., Illinois G. B. A., Inc., 108 East Wilson Street, Batavia, Ill.

INDIANA
E. T. Wallace, Sec.
Ind. G. B. A., 412 Schultz Bldg., Lafayette, Ind.

MARYLAND
R. A McLaughlin, Field Sec. Maryland Co-op G. B. A., Lanham Bldg., York Road, Towson 4, Md.

MICHIGAN
Floyd L. Greenburg, 753 W. Morrell St., Jackson, Mich.

MISSOURI
Dr. H. A. Herman, Sec.-Treas.
Missouri G. B. A., 409 Exchange National Bank Bldg., Columbia, Mo.

NEW JERSEY
Wm. M. Nulton, Jr., Field Sec.
Louis Gruninger, Asst. Field Sec.
New Jersey G. B. A., New Jersey Agricultural Exp. Sta., New Brunswick, N. J.

NEW YORK
B. J. H. Rikert, Business Manager.
John A. Sims, Asst.
Arthur L. Mulford Asst.
New York G. B. Co-Op., 1606 E. Erie Blvd., Syracuse, N. Y.

NORTH AND SOUTH CAROLINA
Mack H. Alman, Field Representative North and South Carolina G. B. Associations, 114 Brookside Rd., Spartanburg, S. C.

OHIO
Robert W. Bishop, Field Sec., H. E. Denlinger, Milk Marketing Representative.
Ohio G. B. A., Public Sq., Wooster, Ohio.

PENNSYLVANIA
William H. Juzi, Business Manager.
Lloyd R. Eyler, Golden Guernsey Representative.
John B. Blyholder, Jr., Northeastern Fieldman, Pennsylvania G. B. A., 601 Payne Shoemaker Bldg., P. O. Box 491, Harrisburg, Pa.
Charles W. Van Horn, Southeastern Fieldman, R. D. 1, Lansdale, Pa.
Wade White, Western Fieldman, Howard R. Davis, Jr., Asst., 404 Coulter Bldg., Greensburg, Pa.

VIRGINIA
K. M. Mace, Field Sec., Hugh M. Hutson, Asst.
Virginia G. B. A., Room 204, Lyric Bldg., 9th and Broad Streets, Richmond 19, Va.

WISCONSIN
Charles L. Dalton, Sec., Wisconsin G. B. A., Box 14, Waukesha, Wis.

FAIRLAWN FARMS

CONSIGN to the **GREEN MEADOW SALE, October 23, at Trenton, New Jersey.**

A Glory's Prince son out of the LADYSHIP family —

FAIRLAWN PRINCE'S SLOGAN LAD

Born February 28, 1954.

His Dam

FAIRLAWN ACTOR'S LINDA
6071—299—Jr2 in 174 days
On test at Chedco.

His Sire

FAIRLAWN GLORY'S PRINCE
Jr. Herd Sire, a son of Fairlawn K. Glory (E '48 '49 '50 '51 '53), 17244—815—Jr4—365C

SLOGAN LAD is a real sharp, stretchy, straight calf. He was first prize Jr. Bull Calf at the Topsfield Fair on September 8.

LINDA, his dam, is a daughter of Riegeldale King's Ladyship, E '48 '49 '50 '51, 15517—859—Jr4—365C. She was a member of the 1st prize Produce of Dam at the Topsfield Spring Show, and a full sister to Fairlawn Actor's Lustre, E '53, 13539—739—Sr3—365C (pending) that was Grand Champion Cow at the Topsfield Spring Show and also Grand Champion and Best Uddered Cow at the Topsfield Fair on September 8. Another full sister is Fairlawn Actor's Ladyship, VG '53, 13102—745—Sr3—365C, at Monterey Farm, dam of their Herd Sire.

SLOGAN LAD is a double grandson of Fairlawn Peerless Actor and combines the blood of three of our top families, namely the LADYSHIP, ACTRESS and GLORY FAMILIES.

We can recommend this calf for anyone's herd.

ALSO CONSIGNED —— **FAIRLAWN HORNET'S NANON**

A bred heifer, born October 16, 1952, a daughter of Fairlawn Actress' Hornet, due February 4, 1955, to the service of Fairlawn Glory's Prince.

Herself

FAIRLAWN HORNET'S NANON

Her Dam

FAIRLAWN ACTOR'S NAN
11934—602—Sr2—365
9738—456—Jr4 in 196 days

NANON is a member of the Gusta family, being out of Fairlawn Actor's Nan, 11934—602—Sr2—365; on retest at Flying Horse Farm. Nan is out of Fairlawn F. P. Gusta, VG '47 '48 '49, 15807—784—6yrs—365C. She is a well-grown upstanding heifer with a good promise of udder and should look well in any herd. The calf she is carrying is a triple Actress.

See them at the Farm or at Trenton on the 23rd.

VISITORS ALWAYS WELCOME.

FAIRLAWN FARMS ~ Millis, Massachusetts

A. M. SONNABEND, Owner — ANDY WARNER, Ass't. Manager — Dr. E. B. HOPPER, Manager

Telephone Millis 263

Guernsey CALENDAR

Sales . . .

Oct. 1. Green Meads Sale, Darwin S. Morse, owner, Richmond, Mass. Sale managed by The Louis McL. Merryman & Sons, Inc., Sparks, Md., and Dunn, Harwood & Crabtree, Cordaville, Mass.

Oct. 2. Capital District Annual Consignment Sale, Fairgrounds, Schaghticoke, N. Y. For catalogs write John A. Sims, New York State Guernsey Breeders' Co-Op., Inc., 1606 E. Erie Blvd., Syracuse, N. Y.

Oct. 2. Hemlock Farm Guernsey Dispersal, W. M. Garst, owner, Roanoke, Va. Sale managed by the Stewart Rivers Sales Service, Fredericksburg, Va., and Ralph W. Coarsey's Sales Service, Box 358, Trion, Ga.

Oct. 5. George Salley's 22nd Orangeburg Guernsey Sale, Rivelon Farm, Orangeburg, S. C. Sale managed by the Salley Sales Service, Orangeburg, S. C.

Oct. 5. Dispersal John Suglian Herd, Fresno Guernsey Rancho, Fresno, Calif. Sale managed by the Western Guernsey Service, P. O. Box 34, Clements, Calif.

Oct. 6. Hideaway Farm Sale, with Invitations, at the Farm, Bucyrus, Ohio. Sale managed by the Ohio G. B. A., Wooster, Ohio.

Oct. 6. Complete Dispersal of W. W. Graber Guernseys, Pretty Prairie, Kans.

Oct. 7. Southbrook Farm Guernsey and Equipment Dispersal, C. A. Higgins, owner, Kennett Square, Pa. Sale at Pavilion, Lancaster, Pa., managed by the Pennsylvania G. B. A., P. O. Box 491, Harrisburg, Pa.

Oct. 8. Jon Robin Dispersal, at Glenburnie Farm, Trenton, N. J. Sale managed by the Pate Sales Company, 2064 Lawrence Rd., Trenton 8, N. J.

Oct. 9. Southwest Michigan Guernsey Breeders Sale, Fairgrounds, Berrien Springs, Mich.

Oct. 9. Southwick Farm Complete Dispersal, J. E. Brooks, owner, Des Moines, Iowa. Sale managed by Seath & Shultz Sales Service, Peterborough, N. H.

Oct. 11. Louis Merryman's 91st Sale, Timonium, Md. Sale managed by The Louis McL. Merryman & Sons, Inc., Sparks, Md.

Oct. 13. Kentucky State Sale, Fairgrounds, Campbellsville, Ky. Sale managed by the Kentucky G. B. A. For catalogs write J. L. Coots, Finchville, Ky.

Oct. 14. Complete Dispersal, Greenway Farm Herd, Ware, Mass. Sale managed by Dunn, Harwood & Crabtree, Cordaville, Mass.

Oct. 14. 87th Special Guernsey Sale, Lancaster, Pa., 12:30 p. m. Sale managed by the Pennsylvania G. B. A., P. O. Box 491, Harrisburg, Pa.

Oct. 15. Hickory Hill Farm Dispersal, John Evans and Son, owners, Ashland, Ky. Sale managed by The Louis McL. Merryman & Sons, Inc., Sparks, Md., and Ralph Coarsey's Sales Service, P. O. Box 358, Trion, Ga.

Oct. 15. Complete Dispersal of Telfer & Hoagland Herd, Lafayette, Ind. Sale managed by the Indiana G. B. A., 412 Schultz Bldg., Lafayette, Ind.

Oct. 15. Minnesota State Sale, Fairgrounds, Owatonna, Minn. Sale managed by the Minnesota G. B. A., L. V. Wilson, R. 1, Owatonna, Minn.

Oct. 15. Barbian Farms Dispersal, Julian L. Schwabacher, owner, Bethlehem, Conn. Sale managed by Seath & Shultz Sales Service, Peterborough, N. H.

Oct. 16. 11th Annual Bakersfield Future Farmer and Agriculture Department Purebred Guernsey Sale, Bakersfield, Calif.

Oct. 16. 7th Mohican District Consignment Sale, Fairgrounds, Cobleskill, N. Y. For catalogs write John A. Sims, New York State Guernsey Breeders' Co-Op., Inc., 1606 E. Erie Blvd., Syracuse, N. Y.

Oct. 16. Greenfield Farms Dispersal, Floyd Purdy & Son, owners, Tomah, Wis. Sale managed by Farm Loan Service, Madison, Wis.

Oct. 18. 6th Franchester Sale, West Salem, Ohio. Sale managed by The Louis McL. Merryman & Sons, Inc., Sparks, Md.

Oct. 18. Wisconsin Show Window Sale, Sales Pavilion, Waukesha, Wis. Sale managed by the Wisconsin G. B. A., Box 14, Waukesha, Wis.

Oct. 19. 4th Cornhusker Consignment Sale, Lincoln, Neb. Sale sponsored by the Nebraska G. B. A. and managed by E. E. Vary, Sterling, Ill.

Oct. 19. Woodlark Farms Dispersal, R. W. and Thelma Prinkey, owners, Wooster, Ohio. Sale managed by The Louis McL. Merryman & Sons, Inc., Sparks, Md., and the Ohio G. B. A., Wooster, Ohio.

Oct. 20. Elkhart County Annual Sale, Goshen, Ind. Sale managed by the Russell George Sales Service, Lebanon, Ind.

Oct. 21. Fall Eastern Ohio Guernsey Sale, Canfield, Ohio. Sale managed by the Ohio G. B. A., Wooster, Ohio.

Oct. 21. Kansas G. B. A. 12th Annual Consignment Sale, Hutchinson, Kan. For catalogs write C. J. Graber, R. 1, Newton, Kan.

Oct. 22. New Jersey State Guernsey Sale, Glenburnie Farm, Trenton, N. J. Sale managed by the Pate Sales Co., 2064 Lawrence Road, Trenton 8, N. J.

Oct. 23. Green Meadow Sale, Trenton, N. J. Sale managed by Seath & Shultz Sales Service, Peterborough, N. H.

Oct. 23. Annual Orland Guernsey Sale, Orland, Calif. Sale managed by the Glenn County Guernsey Cattle Club.

Oct. 23. 8th Tri-State Guernsey Consignment Sale, Purebred Livestock Sales Pavilion, Bristol, Va. Sale managed by the Stewart Rivers Sales Service, Fredericksburg, Va.

Oct. 25. 12th Annual Klondike Sale, Elkin, N. C. Sale managed by the Salley Sales Service, Orangeburg, S. C.

Oct. 25. Illinois State Sale, Livestock Center, St. Charles, Ill. Sale managed by the Illinois G. B. A., 108 E. Wilson St., Batavia, Ill.

Oct. 26-27. Burkeville Guernsey Farm Dispersal, W. L. Boswell, owner, Burkeville, Va. Sale managed by The Louis McL. Merryman & Sons, Inc., Sparks, Md.

Oct. 28. 16th Annual Pennsylvania State Sale, Lancaster, Pa. Sale managed by the Pennsylvania G. B. A., Box 491, Harrisburg, Pa.

Oct. 28. Oklahoma State Sale, Norman, Okla. Sale managed by Mort Woods, Ardmore, Okla.

Oct. 29. 33rd New England Guernsey Sale, Eastern States Exposition Grounds, Springfield, Mass. Sale managed by Dunn, Harwood & Crabtree, Schoharie, N. Y., and Cordaville, Mass.

Oct. 30. North Central Ohio Guernsey Sale, Fairgrounds, Fremont, Ohio. Sale managed by the Ohio Guernsey Breeders' Association, Wooster, Ohio.

Oct. 30. McDonald Farms Production Sale, Cortland, N. Y. Sale managed by The Louis McL. Merryman & Sons, Inc., Sparks, Md., assisted by the Pate Sales Company, 2064 Lawrence Rd., Trenton 8, N. J.

Oct. 30. Dispersal of Walter Blaser Herd, Goshen, Ind. Sale managed by the Russell George Sales Service, Lebanon, Ind.

Nov. 1. Ralph Coarsey's Mid-South Invitational Sale, Chattanooga, Tenn. Sale managed by Coarsey's Sales Service, P. O. Box 358, Trion, Ga., and The Louis McL. Merryman & Sons, Inc., Sparks, Md.

Nov. 3. Complete Dispersal of Herd owned by Roy Parmerlee, Huntington, Ind. Sale managed by the Indiana G. B. A., 412 Schultz Bldg., Lafayette, Ind.

Nov. 5. Leeside Farm Dispersal, at Glenburnie Farm, Trenton, N. J. Sale managed by The Louis McL. Merryman & Sons, Inc., Sparks, Md., and the Pate Sales Company, 2064 Lawrence Rd., Trenton 8, N. J.

Nov. 8. Cotton States Sale, Jackson, Miss. Sale managed by Coarsey's Sales Service, P. O. Box 358, Trion, Ga.

Nov. 8. Northeastern Pennsylvania Sale, Bloomsburg, Pa. Sale managed by The Louis McL. Merryman & Sons, Inc., Sparks, Md.

Nov. 9. 16th Annual Florida State Sale, Largo, Florida. Sale managed by the Florida Guernsey Cattle Club, J. H. Logan, Sec. - Treas., Clearwater, Fla.

Nov. 9. 10th Yankee Special, Northampton, Mass. Sale managed by Seath & Shultz Sales Service, Peterborough, N. H.

Nov. 10. Hapadoba Guernsey Sale at Siebway Farms, Wolcott, Ind., Harold H. Hackley, owner. For catalogs write Everett R. Beaty Sales Service, Huntington, Ind.

Nov. 11. Brays Island Plantation, Inc., Dispersal, Yemassee, S. C. Sale managed by The Louis McL. Merryman & Sons, Inc., Sparks, Md., and Ralph Coarsey's Sales Service, P. O. Box 358, Trion, Ga.

Nov. 13. 10th Invitational Sale, Glenburnie Farm, Trenton, N. J. Sale managed by the Pate Sales Company, 2064 Lawrence Rd., Trenton 8, N. J.

Nov. 13. Robert Matson Guernsey Dispersal Sale, Middletown, Ohio. Sale managed by the Ohio G. B. A., Wooster, Ohio.

Nov. 16. George Salley's 23rd Orangeburg Guernsey Sale, Rivelon Farm, Orangeburg, S. C. Sale managed by the Salley Sales Service, Orangeburg, S. C.

Nov. 18. Boone County Annual Sale, Lebanon, Ind. Sale managed by the Russell George Sales Service, Lebanon, Ind.

Nov. 22. Complete Dispersal, Curtiss Candy Company Herd, Cary, Ill. Sale managed by The Louis McL. Merryman & Sons, Inc., Sparks, Md.

Nov. 23. Fall Guernsey Sale, Delaware, Ohio. Sale managed by the Ohio G. B. A., Wooster, Ohio.

Fairs . . .

Sept. 30-Oct. 10. Southeastern Fair, Atlanta, Ga. George E. Taylor will judge Guernseys on Oct. 4.

Oct. 2-8. Tulsa State Fair and Exposition, Tulsa, Okla. Guernseys will be judged on Oct. 4.

Oct. 2-9. National Dairy Cattle Congress, Waterloo, Iowa. Guernseys will be judged on Oct. 5-6 by Delbert Kingston.

Oct. 2-9. Heart O' Texas Fair, Waco, Texas. Guernseys will be judged on Oct. 5 by C. L. Norton.

Oct. 2-10. Danbury Fair, Danbury, Conn.

Oct. 4-9. Alabama State Fair, Birmingham, Ala. Guernseys will be judged on Oct. 7 by W. Clark Fleming, Jr.

Oct. 4-9. Arkansas Livestock Show, Little Rock, Ark. Guernseys will be judged on Oct. 5 by George Taylor.

Oct. 7-9. Hale County Fair, Plainview, Tex.

Oct. 9-16. International Dairy Show, Chicago, Ill. Guernseys will be judged on Oct. 12-13 by Wm. K. Hepburn, Jr.

Oct. 9-17. Mineola Fair and Industrial Exposition, Westbury, L. I., New York.

Oct. 9-24. State Fair of Texas, Dallas, Tex. Guernseys will be judged on Oct. 14 by George Shellenberger.

Oct. 11-16. Piedmont Interstate Fair, Spartanburg, S. C.

Oct. 11-16. Mississippi A. & I. State Fair, Jackson, Miss. Guernseys will be judged by H. H. Kildee.

Oct. 12-16. Winston-Salem Fair Dixie Classic Livestock Show, Winston-Salem, N. C. Hilton Boynton will judge Guernseys on Oct. 13.

Oct. 16-23. American Royal Livestock & Horse Show, Kansas City, Mo.

Oct. 18-23. South Carolina State Fair, Columbia, S. C. Guernseys will be judged on Oct. 20 by John L. Morris.

Oct. 18-23. Pacific International Livestock Exposition, North Portland, Ore.

Oct. 19-23. North Carolina State Fair, Raleigh, N. C. Guernseys will be judged on Oct. 20 by Harold Kaeser.

Oct. 29-Nov. 7. Grand National Livestock Exposition, San Francisco, Calif. Guernseys will be judged on Nov. 4 by Harry A. Herman.

Nov. 5-14. Arizona State Fair, Phoenix, Arizona. Guernseys will be judged by C. R. Knight.

Nov. 12-20. Royal Agricultural Winter Fair, Toronto, Ontario, Canada. Guernseys will be judged Nov. 15-16 by Ben Friedrichs.

Jan. 10-14, 1955. Pennsylvania Farm Show, Harrisburg, Pa. Guernseys will be judged on Jan. 10.

Jan. 14-22, 1955. National Western Stock Show, Denver, Colo.

Jan. 28-Feb. 6, 1955. Southwestern Exposition and Fat Stock Show, Fort Worth, Texas.

Feb. 5-19, 1955. Florida State Fair, Tampa, Fla.

March 1-6, 1955. Pinellas County Fair and Horse Show, Fairgrounds, Largo, Fla. Guernseys will be judged on March 2.

OUR CONSIGNMENT TO THE

NEW JERSEY STATE GUERNSEY SALE

Trenton, New Jersey — October 22

AN OUTSTANDING DAUGHTER OF

FLYING HORSE SELECT'S COMMANDO

FLORHAM C. DAPHNE
11389—659—Sr2—365C
13616—769—Sr3—365C
14038—809—Sr4—365
13594—790—6yrs—365C (pending)
Just fresh August 29, 1954.

Dam of:

Florham P. Freda
11578—551—Jr2—365C

Sire:

FLYING HORSE SELECT'S COMMANDO
14 A. R. daughters
2 over 900, 4 over 800, 7 over 700, all over 600

Florham C. Anne
15379—961—8yrs—365

Florham C. Celia
14931—922—5yrs—365C

Florham C. Daphne
14038—809—Sr4—365

Florham C. Abbie
14814—807—7yrs—365C

Dam:

FLORHAM REMEMBRANCE
12888—601—8yrs—365C
2 A. R. daughters

"Remembrance" is a daughter of Langwater Country Gentleman, and out of a daughter of Langwater Star Gazer.

We are offering here a cow with proved high production and of very good type, a real dairy animal backed by generations of proved inheritance.

FLORHAM FARM

MADISON, NEW JERSEY

Federal Accredited Herd No. 93802 — New Jersey State Herd No. 103

J. McFADYEN, Superintendent

Talking it OVER

Song Contest Winners

THE recent Guernsey Songwriting Contest is now history, but the 11 songs judged best will continue to live on. They are being incorporated into a Guernsey Song Sheet which will be available to interested Guernsey organizations on request.

The large number and high quality of the entries presented quite a problem for the judges. However, Clifford Parcher, president of Badger, Browning and Parcher, and chairman of the judges, reported the group felt confident they had selected the best five songs for final awards.

The winners were: 1st prize, Mrs. Robert Vosbeck, Lynden, Wash.; 2nd prize, Mrs. Jennie P. Menzi, Portsmouth, R. I.; 3rd prize, Mrs. Flora E. Van Dyke, Saint Paul, Minn.; 4th prize, Mrs. Glenn Roby, Lamar, Mo., and 5th prize, Arna B. Beasley, Marietta, Oklahoma.

How Long Can She Milk?

LELAND J. BOYLES, Aledo, Ill., writes, "Lake Shore Melva Ollie was born March 1, 1941 and, according to my records, this cow freshened December 23, 1944. She has never been bred since that time and continues to milk. I weighed her milk this morning and she gave seven and one-half pounds, all the milk that my wife and I need."

One Man's Idea

CARL SCHWASS, Scottville, Mich., developed a plan for promoting milk during June Dairy Month. Starting with an idea, Mr. Schwass received the co-operation of the Ludington Daily News and radio station WKLA. He organized a committee to call on every retailer in Mason County, Mich., and to cover all the retail stores. Carl decided it would be necessary to have a Dairy Queen and Miss Jackie Vanden Heuvel was chosen. She made many visits and worked hard to promote milk sales. Farmers, businessmen and grocers got behind the idea and promoted milk during the month of June.

This is one of the few instances where a milk producer took the initiative to sell the distributors on promotion. He had the assistance of Michigan State College through the personal appearance of Dr. Earl Weaver, head of the dairy department.

25 Years Ago . . .

THE National Dairy Show now has a permanent home in Saint Louis, with the show ring 276 feet long by 116 feet wide, giving ample room for several breeds to be shown at one time.

Border King of Roberts, shown by Glencliff Farm, was senior and grand champion bull, and Indian of Primrose, shown by Mort Woods, was junior champion at the Missouri State Fair. Prof. H. H. Kildee gave Mort Woods the senior and grand championships for females and junior championship on Mary of Guernseyvale and Happiness of Primrose.

Maine State breeders were guests of Mr. and Mrs. R. H. Gardiner, at South Gardiner, for their annual picnic. There were 165 people who gathered at this lovely estate to enjoy the day.

More than 10,000 people gathered at Caldwell, Idaho, to celebrate the fourth anniversary of the Dairymen's Cooperative Creamery of Boise Valley. Boise Valley pays over $7,000,000 for butterfat a year.

Judge H. H. Kildee remarked that the Maryland State Fair, with 249 Guernseys, was the best Guernsey show he had ever judged. There was a battle royal in every class. George Brown, Jr., was awarded grand championship on his bull, Grove Farm's Radium, and Locust Grove Dairies won junior championship for bulls on Ward Acres Brockton, also senior and grand championship for females on Augusta's Pride of Willow Hill. Bellaire Farms won the junior champion female award on Ward Acres Veda. The smallest class was that of bulls, 18 months and under two years, where seven entries were shown, and the two largest classes were heifer calves, four months and under 12, with 47 in the class, and four-year-old cows, with 38 showing.

Emmadine Farm won the senior and grand championship and junior championship for bulls at the Ohio State Fair, with N. H. Hill judging. Resolute's Eminent and May Royal's Sheik were the winners. In the female classes, Priscilla of Grahamdale, owned by Glencliff Farm, was senior and grand champion, and May Royal's Elena, owned by Emmadine Farm, was junior champion.

Boulder Bridge Farm, Excelsior, Minn., won the premier exhibitor honors, and Joseph Golinvaux, Waterloo, the premier breeder honors, at the Iowa State Fair. Langwater Waldorf and Moose Valley Minuet, both owned by Boulder Bridge Farm, were the grand champions. Happiness of Primrose, owned by Mort Woods, was the junior champion female.

More than 100 Guernsey breeders gathered at the Eliada Home, Asheville, N. C., for the annual picnic of the North Carolina Guernsey Breeders Association. Mr. and Mrs. Lucius B. Compton were the hosts.

Imp. County Flower of Langwater, owned by Loma Farms, at the age of 12 years was made senior and grand champion female at the Wisconsin State Fair. She had plenty of competition but was in excellent condition. Corium Princess Carrie's Champion, shown by M. A. Seybold and Sons, was senior and grand champion bull, and Corium Farm won both junior championships with the bull, Corium Pride's Jack, and the female, Corium Pride's Jill.

Langwater Waldorf had another grand championship added to his list by winning the award at the Minnesota State Fair. Caumsett Harvester was the junior champion bull. Both bulls belong to Boulder Bridge Farm, Excelsior. In the female classes, Loma Farms, Marquette, Mich., won the grand championship on Imp. County Flower of Langwater and the junior championship on Loma Sultana.

A large group of breeders and 17 stock judging teams from High School agricultural departments in New York State, gathered at Cathedral Farms, owned by H. H. Buckley, Oneonta, New York. The herd was explained, talks were given by prominent men, and the judging contest held. A very successful day was voted by those in attendance.

IT HURTS, BUT SHE GOES

To the FRANCHESTER SALE, West Salem, Ohio, October 18, 1954

McDONALD FARMS LE THEDA, born January 21, 1953

1st prize Junior Yearling, New York State Fair, member 1st prize Jr. Get of Sire same show, 1954. A big, stretchy heifer with an almost perfect rump and very nice udder promise. Bred June 25 to McDonald Farms Senor. Sire: Wyno Beau's Cherub. Dam: Riverview Lad's Bountiful, 11790—613—Jr3—305C—2x, Excellent 1951, 1954, a granddaughter of McDonald Farms Prediction. Theda is a McDonald Farms S. Leader daughter from our Snow Queen family.

Her Dam

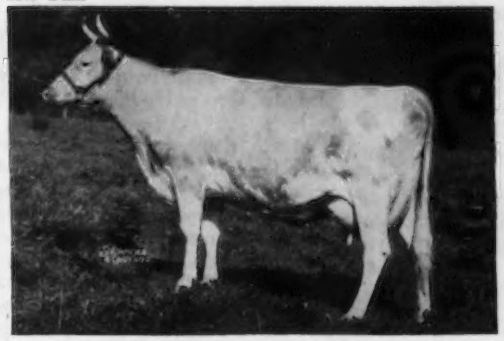

McDONALD FARMS FLEDA
10936—613—F, 11091—615—CC, 12527—659—6yrs. Excellent 1947. Very Good 1948, 1950. Excellent again at 14 years. Full sister to McDonald Farms Fleta, 14606—753—8yrs—Very Good 1947. Maternal sister to the dam of McDonald Farms Elegance.

Her Maternal Granddam

DARNLEY'S SNOW QUEEN
12431—599—CC. Grand Champion, New York, Eastern States Exposition, Reserve Grand Champion, National, 1937. 6 A. R. daughters. Snow Queen is the head of one of our very best families that includes McDonald Farms Pre Nanette, 1000—Jr4C, Very Good 1952.

Theda's Maternal Sister

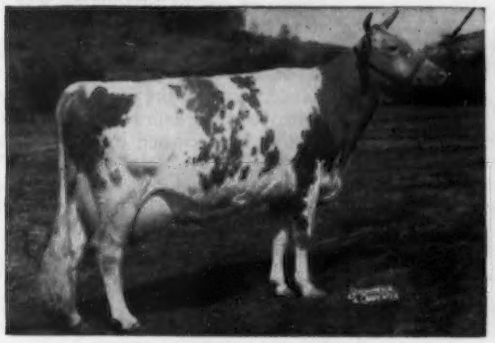

McDONALD FARMS PRE JEDETTA
10724—585—Jr4—2x, 13006—705—5yrsC, Excellent 1950. 2nd 3 Yrs., National, 1947; 1st 4 Yrs., Reserve Champion, New York, 1948; Grand Champion, New York, 1950; Best Uddered Cow, New York, 1948, 1950. Sold $8,500 to Henslee Farms. A proved brood cow.

Her Paternal Granddam

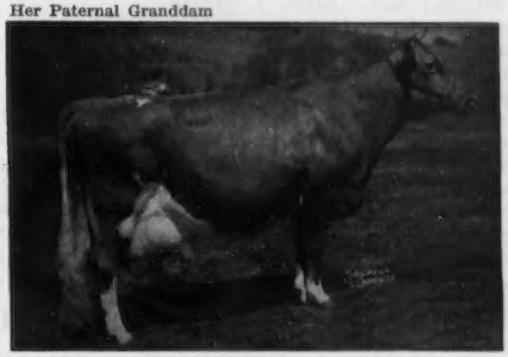

McDONALD FARMS DELLA
13443—565—G, 15700—681—AA, Excellent 1947, 1948, 1950. 1st 3 Yrs., National Reserve Grand Champion, D. C. C., 1941. 4 A. R. daughters, 2 over 700 as two-year-olds, 2 daughters Excellent. Two sons in service in McDonald Farms herd.

Theda's Maternal Sister

McDONALD FARMS PRE NEDA
10849—609—Jr3C. On retest 5494—251—5yrs in 101 days. Very Good 1954.

Theda's Maternal Sister

McDONALD FARMS HONORIA
10972—614—GG, 13514—710—7yrs. Full sister to Pre Jedetta.

BREED BY CHOICE NOT BY CHANCE

McDONALD FARMS **Cortland, New York**

J. M. McDONALD, Owner — H. H. THOMAS, Herdsman — K. C. SLY, Manager

FOR CATALOGS WRITE THE LOUIS McL. MERRYMAN & SONS, INC., SPARKS, MD.—Telephone Cockeysville 57

So We're Told ... Chat ...

At the Illinois State Fair, 219 Guernseys were shown, 100 more than any other dairy breed. This is a real tribute to Illinois as all the entries were from the home state with the exception of one exhibitor, Walter L. Young and Son of Greentown, Indiana.

Donald M. Kinsman, manager of the Animal Husbandry Farm, University of Massachusetts, reports that the University recently purchased Mulhocaway Butterfat Holiday from L. B. Wescott, Clinton, New Jersey. "Holiday" is by Mulhocaway Butterfat Adonis and out of Mulhocaway Golden Hollihead.

Mr. and Mrs. Charles R. Jordan have recently established a herd of purebred Guernseys on a farm near Hazelhurst, Mississippi. Charles is a producer of GOLDEN GUERNSEY for Walker Farms, Stoneville. He has definite plans for providing silage, pasture and hay for his herd. A good many of his animals were secured at the Flint consignment sale and others were acquired through private transaction.

Leigh C. Robacker of Spring Meadow Farm, New Bedford, N. J., was awarded the DeKalb medal and certificate for agricultural achievement. Leigh is the son of Mrs. George P. Frame of West Belmar and grandson of Mr. and Mrs. John Cherel.

Leigh has won many 4-H club awards, and has been active in FFA projects. He owns two heifers, one of his own breeding and the other he won in a contest that was given by Lloyd Wescott.

The United States is taking a new farm census and is asking for the assistance of all farmers. Any help that can be given the census takers will be more than appreciated.

Mrs. Kenneth Tate, wife of the manager of Normandy Farms, New Augusta, Ind., was the TV celebrity on August 30. She was featured as the president of the Ladies' Auxiliary of the Pike Township Volunteer Fire Department and captain of the Ladies' Waterball Team at a parade celebrating the completion of a new lighting system for the streets of New Augusta.

CLASSIFICATION SCHEDULE

The following classification schedule is arranged by field territory. For application blanks to have your herd classified, and for classification rules, write to The American Guernsey Cattle Club.

All registered Guernsey cows that have freshened are eligible to be classified. It is not required that they either be on official test or have an official record. On herd reclassifications, the owner is required to present all eligible cows not previously classified, and all cows under eight years of age last classified either Very Good or Excellent.

To facilitate the national fieldman arranging his classification itinerary, it is requested that your application be postmarked at least 30 days before the classification schedule. Schedules are subject to cancellation if there is not a sufficient number of applications received.

Dates	*Territory*	*Field Representative*
October 11-23	Massachusetts, Connecticut Rhode Island, Vermont, New Hampshire, Maine, New York	Joseph Pendergast
Oct. 25-Nov. 6	Pennsylvania, New Jersey, Maryland, Delaware, District of Columbia, Virginia, West Virginia	A. M. MacKay
Nov. 15-20 Nov. 29-Dec. 4	North Dakota, South Dakota, Minnesota, Wisconsin, Iowa, Nebraska	George W. Chambers
Nov. 15-Dec. 4	Utah, Colorado, Nevada, Arizona, New Mexico, California	A. Wendell Fuhriman
December 13-18	Alabama, Tennessee, Kentucky, Mississippi, Louisiana	Ballard K. Bennett

In one of the many thunder showers that have visited New England this year, George H. Timmins, Greenway Farm, Ware, Mass., reports that lightning killed four of his cows just after they had been turned out at noon.

In a recent judging contest held in connection with the Western Massachusetts Field Day and Show, winners in the junior division were L. M. Fowles, R. L. Kelso, and Virginia Howes. Winners in the senior division were Mrs. Elwyn Fowles, Ted Coyle, and Mrs. George Hughes.

Darius Kingen, Kingendale Farm, Muncie, Ind., probably has the distinction of being one of the few Guernsey breeders to sell bulls and have them delivered in an educational atmosphere. Preceding the Ohio State Fair, Darius sold a young bull calf to J. C. Truman, Wendell, Arizona. Mr. Truman was enroute to Lima, Ohio, to pick up a new school bus. On the return trip he stopped at Kingendale and picked up the calf and sufficient feed for the trip and proceeded to haul the future Guernsey sire to Arizona by way of a school bus.

For the second time this year, almost six months to the day, a barn was destroyed by fire on Fuller Farms, Shelbyville, Ind., owned by Parrish Fuller and Family, Oakdale, Louisiana. The main barn filled completely with hay and straw burned to the ground. The milking parlor was saved.

The California Guernsey News received a special service award from the California State Fair. This is a great honor because it was rated with such magazines as Sunset, California Teachers, and others. Governor Knight presented the award, at a luncheon, for "Outstanding service to the dairy industry of the state of California."

Stacey Cox, Guernsey breeder of Zionsville, Ind., suffered an injury to his right hand recently while opening a corn field prior to filling silos. Mr. Cox had his arms full of green corn and the man helping him, who was cutting the corn, struck Mr. Cox's right hand with the corn knife and severed the two leaders on the first two fingers. Doctors are hopeful that the tendons will heal and Mr. Cox will not suffer a permanently stiffened hand. The heavily-bandaged right hand and forearm did hamper Stacey, however, in showing cattle at the Indiana State Fair.

Guernsey entries at the Ohio State Fair numbered 491—the largest for all dairy breeds.

To The NEW JERSEY STATE SALE

Trenton, New Jersey, Oct. 22

We consign two daughters of

Coldspring's Beauty Noble King
out of good Butterfat cows

Mulhocaway Fateful Beauty (VG)
7929-413-Jr2-305C-2x (pending)
will be fresh with her second calf

Mulhocaway Daisy Beauty
Due with her first calf Nov. 6

We suggest you consider them.

MULHOCAWAY FARM
CLINTON
NEW JERSEY

T. B. ACCREDITED — BANG'S CERTIFIED

MR. AND MRS. L. B. WESCOTT, Owners
HAROLD VERITY, Manager

ALDERNEY - BROOKLAWN FARMS

Introducing . . .

A New Herd Sire

LUSHACRES BOSWELLS MONARCH

Born May 13, 1951

His Full Sister

LUSHACRES BOSWELL'S BERYL
14157—720—Jr3

"MONARCH" is sired by Horse Shoe Conrad's Boswell, A. R. and out of Aldrich Farm Balkis, 12723—659—Sr3C, 14405—822—Sr4C, 16358—856—7yrsC, a daughter of Green Meads Proud Secret, A. R.

His Sire's Full Sister

HORSE SHOE CONRAD'S LILLIAN
12396—625—Jr2C
15899—783—Sr3
17793—933—Sr4

VISITORS ALWAYS WELCOME

T. B. Accredited 398931 — Vaccinated—N. J. Bang's Free No. 184

ALDERNEY-BROOKLAWN FARMS

MORRIS PLAINS, NEW JERSEY

J. L. MacDOUGALL, Superintendent

THE SECRETARY'S PAGE

Recognition For A Job Well Done

By Karl B. Musser

We saw an authenticated historic film of cattle that were bred in genetic reverse—bred to accentuate the type and conformation of cattle from which our breeds of today were developed. It was strikingly evident that the short sloping rump was as common to the ancestors of our beautiful present-day cattle as we see it today in the Bison, Deer, Elk and Water Buffalo—much as nature started them. We were also struck with the tremendous horns that these primitive cattle had, and the Texas Longhorn immediately came to mind. Still another striking characteristic was the small udders carried by the mothers of the young calves.

Why should we be interested in seeing these primitive cattle? Well, it comes to mind that we were left alone on a farm one day when we were about 10 years old. The corn shocks had been brought from the field to the farmstead and stacked at one end of the barn; handy, so that any spare time could be spent husking the corn. Before leaving, Uncle George started us to husking and placed enough barrels nearby to hold all he thought would be husked that day. Working at high speed all day long, without much for lunch, we were able to nearly fill those barrels twice. In high spirits, hands sore, wrists aching and legs cramped, we eagerly awaited the comment of a surprised and pleased Uncle George.

It never came. In kid fashion, we found our pillow that night a sorrowful rather than restful spot. Tired and spent, we felt unappreciated, and never again would we work like that. If Uncle George could have had piled before him what he could husk in a day and the barrels a 10-year-old kid turned out in a like time, through the comparison he would, we believe, have been more appreciative and at least have smiled.

Those primitive cattle somehow filled us with pride and appreication for the work breeders of better livestock have been and are doing. Giving no consideration to the improved economic place of the modern dairy cow and her efficiency therein, just the beauty of today's animals as compared with those of yesteryear is, in itself, enough to rekindle one's ambition. The same feeling of the wonderment of creation that one encounters out under the stars at night, noting their order and discipline, is experienced when one sees the wise and devoted improvements accomplished by lovers of better livestock.

Tank trucks of any desired capacity, well constructed, and provided with all the essentials for protected milk collection, add efficiency and dignity to milk production and handling.

DAIRY FARM BULK MILK *Collection*

By
DR. W. H. HASKELL
Klenzade Products, Inc.
Beloit, Wisconsin

CONSIDERING all the latest developments advanced for improvement in milk production and handling, the bulk collection of milk from dairy farms has probably advanced with the greatest rapidity.

Bulk milk handling facilities on milk producing dairies may be applied to hand-milking, machine-milking and the more modern method of pipe-line production installations.

When farm milk vats—frequently referred to as tanks—are coupled with properly installed pipe-line systems, a closed system of milk handling is provided which practically eliminates contamination of the milk from outside sources.

Many experienced men, after close observation of bulk milk collections and investigation into the advantages of such a system, have stated that complete conversion to bulk milk handling in many markets will take place within the next few years.

Among the reasons for the increasing acceptance of bulk milk collection by milk producers may be included:

a. Easing of the drudgery of old style milk handling methods.
b. Reduction in man-hours of labor.
c. More satisfactory butterfat tests.
d. Milkhouse becomes point of sale.
e. Premium payments due to improved quality.
f. Reduction in hauling costs.
g. Possibility of reasonable period of financing by receiving companies.
h. Providing of facilities for protected milk storage during periods of storms, strikes, and other emergencies.

In the installation of bulk milk tanks every individual dairyman should concern himself with several important necessities:

1. A tank, of larger volume than may be immediately necessary, should be purchased. This allows for expansion in volume, provides storage facilities should every other day collection be inaugurated, and prevents financial loss due to necessity for purchase.

2. Tank should be properly placed in milkhouse to provide accessibility for cleaning, convenience for loading and efficiency of operation.

Rigid floor supports should be provided to insure against sinking of the base. Properly constructed tanks will not expand, but this should be guaranteed by manufacturers.

Each tank should be properly gauged to insure the accuracy of the volume measuring device, an extremely important factor in the dairy economy.

The 38th National Conference of Weights and Measures, which convened in Washington, D. C., May 19-22, 1953, adopted a Tentative Code for Farm Milk Tanks. Under Specifications:

"S. 1. 1. Level. A farm milk tank shall be in normal operating position when it is in level. The tank shall be equipped with suitable means by which this level may be determined.

"S. 1. 3. If a farm milk tank is designed for use with a gage-rod, a substantial metal gage-rod bracket shall be rigidly and permanently attached to the tank. The bracket and rod shall be so designed that, whenever the rod is placed in engagement with the bracket and released, the rod will automatically seat itself at a fixed height and will hang in a vertical position with a clearance of not less than three inches between the graduated side of the rod and the tank wall which it faces.

"S. 2. 2. If a farm milk tank is designed for use with a transparent gage tube, such tube shall have an inside diameter of not less than one half inch and shall be open at its top end. At the inlet end of the tube there

shall be a shutoff valve. Immediately adjacent to the tube there shall be permanently mounted a graduated metal scale extending throughout an interval corresponding to at least the upper half of the tank capacity.

"S. 2. 4. Graduations may be designated in inches or fractions thereof. In this case there shall be provided for each rod, or scale, and each of the farm milk tanks with which it is associated, a gallonage chart showing values in terms of gallons corresponding to each graduation on the rod or scale. Graduation designations shall increase from the bottom upward. The value of a graduated interval (exclusive of the interval from the bottom of the tank to the lowest graduation) shall not exceed one gallon for a tank of a capacity of 500 gallons or less, and shall not exceed two gallons for a tank of a capacity of more than 500 gallons.

"If such measurement is accomplished by means of a fluid meter, this code does not apply; in such case the meter shall be subject to the applicable provisions of the code for liquid-measuring devices."

Cooling Facilities

One of the outstanding advantages of a farm milk tank installation is the ability to cool milk and keep it cold. Cooling, in some milking systems, is done entirely within the tank. Tanks are provided with cooling facilities inside the tank wall and an agitator in the vat keeps milk circulating in contact with the cold wall. In other, perhaps more efficient systems, the milk is cooled as produced in cooling systems of various types, and then piped into the milk tank where it is in constant contact with the cold wall by agitation.

Two things, inherent in all milk production, should be borne in mind: (1) Milk should have contact only with clean equipment; this keeps the initial bacterial population to a desirable minimum; and (2) to prevent the multiplication of any micro-organisms, to an appreciable extent, milk should be kept under 40°F.

Methods of cooling milk, employed under usual dairy methods, do not always lower milk temperatures sufficiently to satisfactorily retard the multiplication of bacteria.

It should be kept continually in mind that refrigeration, at low temperatures, should never be depended upon to cover up ineffectual cleaning and sanitizing. Some species of bacteria will increase in number at relatively low temperatures and among these are types which are capable of establishing product damage, such as undesirable flavors and odors.

Another, yet nevertheless important factor of safety, from both a quality and a public health point of view, provided by farm milk tanks, is that of protected storage. The tight fitting covers, capped ports, etc., of the milk tank prevents contamination of the contents by flies, dust, droplets from sneezes and coughs, and practically eliminates hand contamination because there is no occasion for hand contact. Rodents and insects cannot gain access to the milk contact surfaces. These factors also have considerable bearing upon quality.

Providing a decided advantage in ease of handling the milk produced, with excellent facilities for cooling milk and keeping it cold, and providing protected storage during the farm life of the product, dairy farm bulk holding tanks constitute a significant advancement in milk handling methods. In addition, the farm milk tank offers a pick-up and delivery system adding even greater returns in economy and quality.

Openings, with spring closures, may be made in existing milk houses for passage of milk loading hose. In milk houses under construction provisions may be made for entrance of hose.

Milk volume measurements may be made by several methods. In all instances it is essential that measuring devices comply with weights and measures laws.

Sanitary Upkeep

The sanitary "upkeep" of dairy farm bulk holding tanks does not involve any difficult or unusual techniques. Two sanitizing principles should be considered. (1) Cleaning is performed to remove visible soil from the equipment; and (2) sanitizers are applied to inactivate bacteria remaining on equipment after cleaning. This may be called invisible soil.

Suppose that the cleaning removes 95 per cent of the bacteria from the equipment. This leaves five per cent, which, if not effectively inactivated by the chemical sanitizing, may constitute an ample number to prove a definite detriment to milk quality.

In cleaning and sanitizing there are no substitutes for efficiency. Each step, outlined below, has a well established place in the preparation of the equipment for the important function of holding milk. Half-way methods of cleaning and sanitizing always lead to quality difficulties.

The cleaning and sanitizing of farm bulk holding tanks involves only a manually applied process, using only mild, hand cleaning methods. It may be outlined as follows:

1. *Immediately* after the tank is emptied, turn off the compressor (following the manufacturer's instructions) and flush the tank thoroughly with luke-warm water. The pick-up milk truck driver should perform this flushing operation.
2. Prepare washing solution in a rubber pail, using one ounce of balanced alkaline detergent (powder) to each three gallons of water, 125°F. Hand brush the entire tank, using either a hand brush or long-handled brush, depending on ability to reach all the surfaces. Every three or four days, in place of the alkaline detergent, use a balanced organic acid detergent

When production volume is sufficiently large, plate type coolers provide excellent cooling facilities.

Brush supplies friction which makes the cleaning of bulk milk tanks, with indicated balanced detergent, a relatively easy process.

Sanitizing of farm milk tanks is effectively accomplished by a finely dispersed chlorine spray. Tanks or large capacity may be fogged by specially designed fogging equipment.

Milk tank trucks are equipped with refrigerated storage for samples, facilities for handling milk hose, etc. Milk pumps are also built-in features. Tightly fitting doors prevent sifting in of dust during transport.

(liquid), one ounce to three gallons of water, 125°F. The alternate use of the alkaline and organic acid detergent removes and prevents the formation of mineral deposits on equipment surfaces.

3. Dispense cleaning solution to drain and rinse tank thoroughly with hot water, not over 145°F., to remove all washing solution.
4. Close lids on tank and allow to drain dry.
5. *Just before use*, sanitize with liquid sodium hypochlorite solution, 200 parts per million. This chlorine sanitizing solution may be applied by:
   a. Spraying all inner surfaces of tank with fine spray of chlorine solution.
   b. Applying chlorine solution with suitable brush, used for no other purpose.
   c. Fogging chlorine solution into closed tank with suitable fogging equipment. Applicable mostly to tanks of 500 gallons capacity, or more.

As a word of caution, direct expansion type holding tanks should not be washed with solutions, or rinsed with water at over 120°F.

Milk Tank Trucks

A rapidly developing factor in the favorable acceptance of bulk milk handling on dairy farms is the providing of suitable tank trucks for transporting milk to milk plants.

Producers, realizing the advantages of bulk milk collection, have been willing in most instances to provide adequate roadways on their premises to facilitate the handling of tank trucks. Many have built rock and gravel approaches to milk houses.

The use of bulk milk tank trucks eliminates can weights, estimated in some instances to be as much as a ton of metal to every 100 cans. In tank truck hauling this weight may be replaced by pay loads, resulting in decreased hauling costs.

The construction of milk tankers is such that milk is kept, during transit, at the desirably low temperature at which it is drawn from the farm tank.

Truck drivers are frequently licensed weighers and samplers, and are invested with the right to reject milk. It is frequently noted that the presence of qualified milk tank drivers on dairy farms has had a good effect on bringing sanitation failures to light and establishing corrections before they become serious.

Milk haulers frequently report the following advantages of bulk milk collection:

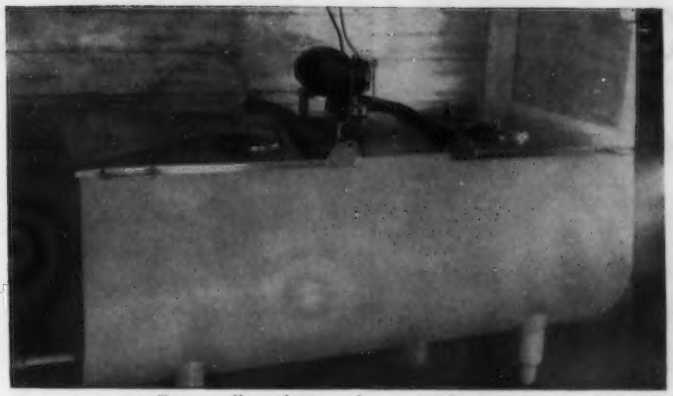

Farm milk tanks provide protected storage.

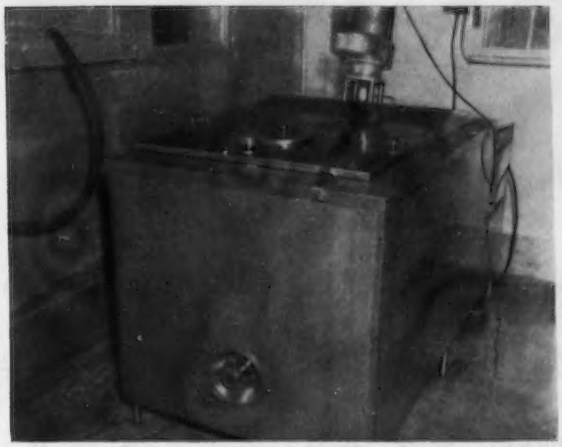

Many excellent types of farm bulk milk tanks are available for selection by milk producers.

Rinsing of farm tanks, directly after emptying, is essential to ease of cleaning. Trained driver of milk tank truck usually is responsible for this first cleaning operation.

a. Pick-up can be handled by men of slighter build, and greater age, than is the case with can hauling.
b. Competent men can be secured for the job because work is cleaner and position more responsible.
c. Larger pay loads are possible.
d. Spillage of milk is eliminated.
e. Freezing of milk is prevented.

Many manufacturers are providing excellently constructed milk tank trucks, equipped with suitable pump, hose, refrigeration for samples, etc., which furnish efficient facilities for handling milk in bulk. Just as is essential with any equipment with which milk comes in contact, the cleaning and sanitizing of milk tank trucks is extremely important.

Like the farm tank, the milk pick-up tanker can be efficiently cleaned and sanitized by the employment of a manual process. In outline form, this procedure is as follows:

1. Immediately after emptying the milk tanker, prerinse with ample tepid water to remove all visible milk residue. This prerinsing is important and should be thorough.
2. Prepare washing solution in a rubber pail, using one ounce of an indicated balanced detergent to each three gallons of warm water, 125°F.
3. Brush wash entire tank by getting inside tank. Dismantle and brush wash all pump parts, valves, and loading piping. Use proper brushes for individual parts.
4. After washing thoroughly, rinse tank, and all other parts, in hot water, not over 145°.
5. Close tank, store pump parts and loading pipes in protected area of truck, and allow to dry.
6. Before using, reassemble pump parts and loading pipes, and sanitize the truck tank and loading assembly with liquid sodium hypochlorite solution, 200 ppm.

The October 15 Journal will carry an article by Dr. Haskell on "Dairy Farm Pipe-Line Milking Systems." Dr. Haskell states, "The present-day trend towards the utilization of pipe-line milking systems is fully justified—1, the posibility of more economical production of milk, and 2, a decided improvement in the quality of the product."

ALL-AMERICAN GUERNSEYS

What Is It?

At the end of the 1954 show season 16 All-American Guernseys will be named, one in each of the following classes:

Bull Calf	Heifer Calf
Junior Yearling Bull	Junior Yearling Heifer
Senior Yearling Bull	Senior Yearling Heifer
Two-year-old Bull	Two-year-old Cow
Aged Bull	Three-year-old Cow
	Four-year-old Cow
	Aged Cow

Get of Sire
Junior Get of Sire
Produce of Dam
Best Three Females, bred by exhibitor

Also, a Reserve All-American will be named in each of these classes, as well as Honorable Mentions in many of them.

Do You Have An All-American in Your Herd?

How To Enter:

You must enter candidates that you own if you want them to be considered for All-American honors. Entries must be postmarked before November 19, 1954.

Eligibility—Any registered Guernsey or group that has won first prize at a high quality Guernsey show or second prize at National or International shows is eligible to be entered.

Write to The American Guernsey Cattle Club for entry blanks.

Each entry must be accompanied with a picture, preferably one five inches by seven inches in size. The picture should represent the animal or group in a stage of development comparable to its show ring appearance.

Professional photographers are available at most shows. Have pictures taken of your candidates by experts. This is your responsibility. These photographs can be used to good advantage by you many times in the future.

All-Americans will be designated annually. These awards will become an important part of pedigrees, adding value to the winning animals.

REMINDERS:

1. You are responsible for entering eligible animals or groups that you own, if they are to be considered for All-American awards.
2. Have good photographs taken of your winners at shows.
3. An entry for All-American is not complete unless it is accompanied by a good picture.

See the July 15 and August 15 issues of the Journal for complete rules governing the All-American program.

R. D. STEWART

Illinois State Fair

By M. L. Dawdy

The 1954 Guernsey show at the Illinois State Fair lived up to the splendid tradition this show has gained as one of America's outstanding state shows. The 219 head that walked the tanbark before Judge W. W. Yapp, University of Illinois, on August 18, was an entirely Illinois production except for the out-of-state herd of Walter L. Young and Son, Greentown, Ind., who exhibited a full string from the Hoosier State. This year's show was one of the largest Guernsey exhibits, if not the largest, at the Illinois Fair. Dairy Cattle Superintendent, Robert Lindsey, Alvin, was confident that the 219 head actually to go through the ring was a record. Guernsey breeders were especially elated over the fact that Guernseys had over 100 head more than any other breed. Judge Yapp commented that he had judged few shows with as many good, useful individuals as far down the line as those paraded before him in this year's show. Except for crowded ring conditions in some of the larger classes, such as the 40 head in the heifer calf class, the whole show moved smoothly, focusing credit on the boys in the barns and the showmen for overcoming the famous "Illinois Long Lead" to the Arena.

Curtiss Candy Company, Cary, with six blues, six reds and seven third place ribbons was both premier breeder and premier exhibitor, with Lakewood Farm, Mundelein, taking six blues, three reds and two whites, senior and grand champion bull, junior champion female and another blue with Carl Lindsey in the produce of dam class. Burton Lane Farms, Lake Forest, took home two blues including the senior and grand champion female award and best uddered cow. Charles Connour, farmer-breeder of Hindsboro, took a blue and had junior champion bull, and farmer-breeders Howard Gallagher, Olney, and Lloyd and David Lorton, White Hall, also gathered a blue apiece.

An excellent class of 27 bull calves with quality deep down the line, started the show. The entry of Charles Connour, Bon-Air Jess, that has excellent substance, size and balance, headed the class, and went on to win junior championship over Curtiss Candy Cheerful, the winning junior yearling shown by Curtiss, and Howard Gallagher's first place senior yearling, Lettie Duke.

A very close placing in the aged bull class was made between Lakewood's entry, Langwater Skipper, and the Curtiss entry, Curtiss Candy Loyal Curtiss. Judge Yapp finally gave the nod to Langwater Skipper on breed character, style and sharpness of shoulder and strength of loin, but had to concede more depth of rib, body and especially straightness of rear leg to the second place bull. The "Skipper" bull went on to senior and grand championship.

The female classes started with a group of 40 heifer calves headed by the Curtiss entry, Curtiss Candy Drummer Norma. Judge Yapp found his junior champion in the first place junior yearling class, Lakewood I. Nancy, from the Lakewood String, that because of more substance and balance placed over a very dairylike and good quality heifer, Grain Meadow Liberal's Lulu, shown by Walter L. Young and Son, Greentown, Indiana.

In the senior females, Baron's Fancy of Maple Lawn repeated her 1952 performance for Oliver M. Burton, Burton Lane Farms, Lake Forest, by winning the aged cow class and going on through to senior and grand championship. Judge Yapp considered her superior in udder over Roeschley Brothers, Flanagan, Roes-Mor Victor's Lilac, last year's first place four-year-old. In third was the old trooper, Afton's Golden Marie, that just two days before celebrated her 13th birthday.

Last year's show history was also recalled in the two-year-old class when two 4-H entries placed second and third. Ralph E. Albert, Carlyle, who was fast made a "veteran" last year when his 4-H entry, St. Albans Monarch Louise, was reserve grand champion at the National Junior Guernsey Show at Waterloo, and second prize senior yearling and almost won in the open class at last year's National, had her back this year as a two-year-old, well grown out and showing a lot of power.

Breeders' rosettes, this year in an attractive new style, were again awarded by The American Guernsey Cattle Club to the breeders of the animals in the first three places of the individual open classes.

Following is a list of awards:

Senior and Grand Champion Bull

Langwater Skipper, Lakewood Farm, Malcolm J. Boyle, Trustee, Mundelein.

Junior Champion Bull

Bon-Air Jess, Charles Connour, Hindsboro.

Senior and Grand Champion Female

Baron's Fancy of Maple Lawn, Oliver M. Burton, Lake Forest.

Junior Champion Female

Lakewood I. Nancy, Lakewood Farm, Malcolm J. Boyle, Trustee.

Bull Calf, 4 Months and Under 12

1, Bon-Air Jess, Charles Connour; 2, Curtiss Candy Jasper Curtiss, Curtiss Candy Company, Cary; 3, Curtiss Candy Col. Curtiss, Curtiss Candy Company; 4, McDonald Farms Le Tycoon, Joseph Heitzler, Prophetstown, and J. M. Dennis, Amboy; 5, Grain Meadow Liberal's Hero, Walter L. Young and Son, Greentown, Indiana.

Bull, 1 Year and Under 18 Months

1, Curtiss Candy Cheerful, Curtiss Candy Company and Elmer G. and Will G. Kunz, Fort Atkinson, Wis; 2, Vermilion Supreme's Levity, Marilyn Jenner, Ridge Farm; 3, Roes-Mor Butterfinger Prince, Roeschley

Brothers, Flanagan; 4, Roes-Mor Butterfinger Prancer, Roeschley Brothers and Foster Spesard and Family, Indianola; 5, Janet Noble Curtiss, Heidenreich Brothers, Woodbine.

BULL, 18 MONTHS AND UNDER 2 YEARS

1, Lettie Duke, Howard Gallagher, Olney; 2, Curtiss Candy Kenny Curtiss, Curtiss Candy Company, and Mr. and Mrs. Herbert J. Rogers, Emden; 3, Peck's King's Lord, Marion M., Thomas M., and Laurel M. Peck, Geneva; 4, Roes-Mor Flame Diamond, Northern Illinois Breeding Coop., Hampshire; 5, Walnut Corner's Lucky Pal, Carl Lindsey, Alvin.

BULL, 2 YEARS AND UNDER 3

1, St. Albans Monarchs Defender, Lloyd and David Lorton, White Hall; 2, Curtiss Candy Proud Royal, Curtiss Candy Company and Charles Vanderheyden, Stockton; 3, Tuttle's Lark F. Otto, C. A. Walker and Son, Charleston; 4, McDonald Farms Le Roswell, Roeschley Brothers and James V. Keeley, Fairbury; 5, Curtiss Candy Tommy Curtiss, Curtiss Candy Company and Garold L. Kepple and Sam J. Getz, Tremont.

BULL, 3 YEARS AND OVER

1, Langwater Skipper, Lakewood Farm, Malcolm J. Boyle, Trustee; 2, Curtiss Candy Loyal Curtiss, Curtiss Candy Company and Walter Rankin, Lincoln; 3, Princeling Royal Rex, Howard Gallagher, Olney; 4, Sunny View Phillip, Warren J. Lewis and Harvey Huseman, Quincy; 5, McDonald Farms Ideal Rocket, Oliver M. Burton.

HEIFER CALF, 4 MONTHS AND UNDER 12

1, Curtiss Candy Drummer Norma, Curtiss Candy Company; 2, Kramer Farms K. Delight, Lakewood Farm, Malcolm J. Boyle, Trustee; 3, Curtiss Candy Fay Andante, Curtiss Candy Company, 4, Grain Meadow Oberland's Cleo, Walter L. Young and Son; 5, Burton Lane Romulus Royal Lois, Oliver M. Burton.

HEIFER, 1 YEAR AND UNDER 18 MONTHS

1, Lakewood I. Nancy, Lakewood Farm, Malcolm J. Boyle, Trustee; 2, Grain Meadow Liberal's Lulu, Walter L. Young and Son; 3, Curtiss Candy Drummer Pansy, Curtiss Candy Company; 4, Roes-Mor Butterfinger Deela, Roeschley Brothers; 5, Curtiss Candy Drummer Babe, Curtiss Candy Company.

Langwater Skipper, senior and grand champion bull at the Illinois and Wisconsin State Fairs, owned by Lakewood Farm, Malcolm J. Boyle, Trustee, Mundelein, Ill.

HEIFER, 18 MONTHS AND UNDER 2 YEARS

1, Curtiss Candy Butterhoney, Curtiss Candy Company; 2, Wye Heights Sheen, Lakewood Farm, Malcolm J. Boyle, Trustee; 3, Curtiss Candy Major Mirth, Curtiss Candy Company; 4, Vermilion Sovereign Jewel, Marilyn J. Jenner; 5, Lucky Beverly of Walnut Corner, Carl Lindsey.

COW, 2 YEARS AND UNDER 3

1, Dunwalke Beauty's Foxy, Lakewood Farm, Malcolm J. Boyle, Trustee; 2, St. Albans Monarch Louise, Ralph E. Albert, Carlyle; 3, Vermilion Golden Nora, Marilyn J. Jenner; 4, Peck's King's Katie, Marion M., Thomas M., and Laurel M. Peck; 5, Curtiss Candy Proud Joanie, Curtiss Candy Company.

COW, 3 YEARS AND UNDER 4

1, Walnut Corner's Levity Stella, Lakewood Farm, Malcolm J. Boyle, Trustee; 2, Curtiss Candy Proud Joan, Curtiss Candy Company; 3, Belmont View Primer's Sabia, Lakewood Farm, Malcolm J. Boyle, Trustee; 4, Curtiss Candy Proud Dot, Curtiss Candy Company; 5, Grain Meadow Oberland's Lucy, Walter L. Young and Son.

COW, 4 YEARS AND UNDER 5

1, Cesor Maxim Gretta, Lakewood Farm, Malcolm J. Boyle, Trustee; 2, Boulder Bridge L. Bernice, Lakewood Farm, Malcolm J. Boyle, Trustee; 3, Curtiss Candy Proud Quadrant, Curtiss Candy Company; 4, Burton Lane's Supreme Keepsake, Oliver M. Burton; 5, Roes-Mor Victor Dina, Roeschley Brothers.

COW, 5 YEARS AND OVER

1, Baron's Fancy of Maple Lawn, Oliver M. Burton; 2, Roes-Mor Victor's Lilac, Roeschley Brothers; 3, Afton's Golden Marie, Oliver M. Burton; 4, Curtiss Candy Pewee, Curtiss Candy Company; 5, South Wind Beauty, Lakewood Farm, Malcolm J. Boyle, Trustee.

COW IN MILK

1, Baron's Fancy of Maple Lawn, Oliver M. Burton; 2, Curtiss Candy Proud Dot, Curtiss Candy Company; 3, Dunwalke Beauty's Foxy, Lakewood Farm, Malcolm J. Boyle, Trustee; 4, Walnut Corner's Levity Stella, Lakewood Farm, Malcolm J. Boyle, Trustee; 5, Afton's Golden Marie, Oliver M. Burton.

JUNIOR GET OF SIRE

1, Curtiss Candy Company on get of Curtiss Candy Levity Drummer; 2, Roeschley Brothers on get of Burton Lane's Sargon Flame; 3, Oliver M. Burton on get of Coldspring's Romulus Royal; 4, Carl Lindsey on get of Curtiss Candy Lucky Man; 5, Marilyn Jenner on get of Vermilion Heir Alert.

SENIOR GET OF SIRE

1, Curtiss Candy Company on get of Curtiss Candy Noble Curtiss; 2, Garold L. Kepple and Sam J. Getz on get of Curtiss Candy Magistrate; 3, Howard Gallagher on get of Boulder Bridge Princeling; 4, Walter L. Young and Son on get of Welcome In Clara's Oberland; 5, Oliver M. Burton on get of Coldspring's Romulus Royal.

PRODUCE OF DAM

1, Carl Lindsey and Malcolm J. Boyle on produce of Ger Gar Squire's Surprize; 2, Entry, Roeschley Brothers; 3, Curtiss Candy Company on produce of Finchley Manor Joan; 4, Walter L. Young and Son on produce of Gayoso Victor's Daisietta; 5, Roeschley Brothers on produce of Roes-Mor Rose's Dimple.

THREE BEST FEMALES

Bred and Owned by Exhibitor

1, Curtiss Candy Company; 2, Roeschley Brothers; 3, Garold L. Kepple and Sam J. Getz; 4, Walter L. Young and Son; 5, Oliver M. Burton.

Baron's Fancy of Maple Lawn, senior and grand champion female at Illinois, owned by Oliver M. Burton, Lake Forest, Ill.

Lakewood I. Nancy, Illinois junior champion female, owned by Lakewood Farm, Malcolm J. Boyle, Trustee, Mundelein, Ill.

DAIRY HERD

1, Lakewood Farm, Malcolm J. Boyle, Trustee; 2, Oliver M. Burton; 3, Curtiss Candy Company; 4, Roeschley Brothers; 5, Walter L. Young and Son.

DISTRICT HERD

1, Northern Illinois G. B. A.; 2, East Central Illinois G. B. A.; 3, Illinois Valley G. B. A.; 4, Western Illinois G. B. A.; 5, Okaw Valley G. B. A.

PREMIER EXHIBITOR'S AWARD

Curtiss Candy Company.

PREMIER BREEDER AWARD

Curtiss Candy Company.

Junior Show

THE junior show at the Illinois State Fair was held on August 17, the day preceding the open class judging. A total of 62 junior entries paraded before Judge E. E. Ormiston of the University of Illinois, the largest class being the senior calf class of 24 entries, which was also one of the largest single classes of the entire show.

Highlight of the show was the return as winning two-year-olds of the champions at the 1953 National Junior Guernsey show at Waterloo and the 1953 International Dairy Show at Chicago. Last year's judges had made sound selections, and the youngsters had followed their projects through remarkably well. Ralph J. Albert, Carlyle, showed his 1953 Waterloo champion, St. Albans Monarch Louise to first place in the two-year-old class and senior and grand champion of the 1954 junior show. Second to the Albert heifer was the 1953 Chicago junior champion shown by Marilyn Jenner, Ridge Farm, Vermilion Golden Nora. The Albert heifer had tremendous size and substance and was straighter in rear legs and more uniform in the quarters of her udder. However, the Jenner heifer is a bit more clean cut and is sharper at the withers. These two heifers also placed second and third in the same order in the open class the following day. The reserve champion was the first prize aged cow, Golden Mead Ansel's Blossom, a nine-year-old cow shown by Melvin Fink, Beason, that was one of his first 4-H projects. This cow was very dairylike.

William Rozene, Sullivan, won the largest class of the show the senior heifer calf class of 24 entries, with the heifer he had purchased in the 1954 Mid-West Sale, Milmoore's H. Maiden. In the open class the following day, the first two calves were eighth and ninth, but reversed from the junior show placings.

In the junior yearling class, Marilyn Jenner won the blue on Vermilion Heir's Norma, and Diann Dennis, Amboy, was in second with Dennis Farm High Dolly, that was the highest placing 4-H junior yearling in the open show.

Altogether, six different junior exhibitors divided the six blue ribbons, with Marilyn Jenner having an entry in each class and taking one blue and five red ribbons. Six youngsters were picked following the junior show for an Illinois State junior herd at the National Junior Show at Waterloo this fall.

Following is a list of awards:

GRAND CHAMPION FEMALE

St. Albans Monarch Louise, Ralph E. Albert, Carlyle.

RESERVE CHAMPION FEMALE

Golden Mead Ansel's Blossom, Melvin Fink, Beason.

HEIFER CALF, UNDER 6 MONTHS

1, Spring Dale Loyal's Lilly, Norman Fink, Beason; 2, Vermilion Heir Punta, Marilyn J. Jenner, Ridge Farm; 3, Darlene of Willow Creek, Frederick LaRosh, Pekin; 4, Frisky of Martin Farm, Myrna Lee Martin, Jacksonville; 5, Park Lawn Betty Joe, Willis Laesch, Normal.

HEIFER CALF, 6 MONTHS AND UNDER 12

1, Milmoore's H. Maiden, William Rozene, Sullivan; 2, Vermilion H. Maria, Marilyn J. Jenner; 3, Lady B. Jane, Winifred Ann Richey, Kansas; 4, Mar-Lo's Joy, Lois Wellenreiter, Bloomington; 5, Beaver Creek's AE Brenda, Ralph E. Albert.

HEIFER, 1 YEAR AND UNDER 18 MONTHS

1, Vermilion Heir's Norma, Marilyn J. Jenner; 2, Dennis Farm High Dolly, Diann Joy Dennis, Amboy; 3, Spring Dale Heir's Rosebud, Melvin Fink; 4, Meadow Brook's F. H. Dairymaid, Frederick J. Foster, Washington; 5, Entry, Frederick La Rosh.

HEIFER, 18 MONTHS AND UNDER 2 YEARS

1, Kepple Acres Julie, Lonnie Kepple, Farmington; 2, Vermilion Sovereign Jewel, Marilyn J. Jenner; 3, Supreme's Bell of Willow Brook, Nancy Jill Stewart, Sterling; 4, Meadow Lane Levity Peggy, William Rozene, Sullivan; 5, Meadowbrook's F. H. Flower, Mary Alice Foster, Washington.

COW, 2 YEARS AND UNDER 3

1, St. Albans Monarch Louise, Ralph E. Albert; 2, Vermilion Golden Nora, Marilyn J. Jenner; 3, Meadowbrook's Valiant Jewel, Wilmer G. Foster, Washington; 4, Alma's Clarabelle, Ralph C. Walters, Monmouth; 5, Jim's Delight, James F. Booth, Little York.

COW, 3 YEARS AND OVER

1, Golden Mead Ansel's Blossom, Melvin Fink; 2, Sandcut Supreme Holly, Marilyn Joy Jenner; 3, Bon-Air's Sue, Frederick Dale Richey, Kansas; 4, Old Elm Snowflake, Carol Jean Bauer, Sterling; 5, Parklawn Janet Christine, Willis Laesch.

All-Iowa Fair

BY GEORGE W. CHAMBERS

WINNINGS were reasonably well divided in the 1954 All-Iowa Fair at Cedar Rapids. In this elite show, only animals which have won at the District shows are eligible to compete. At this year's show, seven of the eight districts in Iowa were represented, and five of the eight had full district herds. District No. 2, which is the Waterloo-Dubuque area, placed first for the second consecutive year in the district herd class. The show was judged by Dean H. H. Kildee of Ames.

Rosebud Farm, owned by Alvin and Bill Hitz, Polk City, won the largest number of blues with seven. They also had senior and grand champion cow in Rosebud Farm Dawn. This is the second year that "Dawn" has been grand champion cow of the Show, and the sixth year that Rosebud Farm has won the honor.

R. D. Mayer, whose address is Bigelow, Minn., but whose farm is in Iowa, took five blues and had junior champion female with the senior yearling heifer, Prairie Hill Violet.

Arnold M. Pancratz, Dubuque, won two blues and won the junior championship for bulls with his outstanding bull calf, Elmwood Sunset Ajax. Arnold was a close second in a number of classes, including the best udder class, best three females, senior get of sire, produce of dam and aged cow.

Harry and Robert Lage, Davenport, had the senior and grand champion bull in their outstanding two-year-old, McDonald Farms Don's Recruit.

Wilbur C. Brown, Waterloo, had first place junior yearling bull, Rosebud Farm C. Calvert, and Homer S. Fike, Waterloo, had first prize four-year-old cow, Old Farmstead Dolly.

Following is a list of awards:

SENIOR AND GRAND CHAMPION BULL

McDonald Farms Don's Recruit, Harry and Robert Lage, Davenport.

JUNIOR CHAMPION BULL

Elmwood Sunset Ajax, Arnold M. Pancratz, Dubuque.

SENIOR AND GRAND CHAMPION FEMALE

Rosebud Farm Dawn, Alvin W. Hitz and Son, Polk City.

JUNIOR CHAMPION FEMALE

Prairie Hill Violet, R. D. Mayer, Bigelow, Minn.

BULL CALF, 4 MONTHS AND UNDER 12

1, Elmwood Sunset Ajax, Arnold M. Pancratz; 2, Gibbs Acres Beauty Prediction, Gary L. and Ronald L. Gibbs, Mount Union; 3, Tall Corn King's Clem, John Dayle Yoder, Kalona; 4, Dictator of Woodruff Farm, LeRoy Woodruff, Indianola; 5, Prairie Hill Watchman, R. D. Mayer.

BULL, 1 YEAR AND UNDER 18 MONTHS

1, Rosebud Farm C. Calvert, Wilbur C. Brown, Waterloo; 2, Garnavillo Ike, George and Henry Dickman, Garnavillo; 3, Tall Corn King's Actor, Marvin Matthes, Riverside; 4, Cheeri-Hill Phoebe's Thor, Arnold A. Gosch, Bigelow, Minn.; 5, Bonnie Vista Snow-Ed, Mr. and Mrs. M. W. Sprole, Mason City.

BULL, 18 MONTHS AND UNDER 2 YEARS

1, Prairie Hill Victor, R. D. Mayer; 2, Pine Ridge Dreamer's Star, Mr. and Mrs. Alvin Bortz, Rudd; 3, Meadow Lodge King Royalty, Raymond H. Vogt and Sons, Haverhill, and George E. Donnen, Melbourne; 4, Burton Lane Romulus Royal Duke, Ira D. Sternberg, Milford.

BULL, 2 YEARS AND UNDER 3

1, McDonald Farms Don's Recruit, Harry and Robert Lage; 2, Golden Grange Ideal Norman, LeRoy Woodruff; 3, Elmwood Superior's Sultan, Leo H. and Joe Fitzpatrick, Dubuque; 4, King Marvin Andy, Melvin Keeling, Galt.

BULL, 3 YEARS AND OVER

1, Lyrene Ch. Wistar, R. D. Mayer; 2, Burton Lane's Supreme Richard, Clarence Harper and Son, Muscatine; 3, Fairmount Q. Hector's Mars, Mr. and Mrs. Harold Schoeman, Cedar Falls; 4, Rosebud Farm

Footprint, Marion E. Jones, Iowa Falls.

HEIFER CALF, 4 MONTHS AND UNDER 12

1, Prairie Hill Wisteria, R. D. Mayer; 2, Rosebud Farm C. Denice, Alvin W. Hitz and Son; 3, Rosebud Farm Mc. Bertha, Alvin W. Hitz and Son; 4, Elmwood Gem, Arnold M. Pancratz; 5, Bonnie Brook Susabelle, W. C. Brown, Waterloo.

HEIFER, 1 YEAR AND UNDER 18 MONTHS (Not in Milk)

1, Rosebud Farm Della, Alvin W. Hitz and Son; 2, Entry, George and Henry Dickman; 3, Stede Wells Maggie, Harry Lage; 4, Old Farmstead Mistress, Homer S. Fike, Waterloo; 5, Cheeri-Hill Norris' Rhapsody, Arnold A. Gosch.

HEIFER, 18 MONTHS AND UNDER 2 YEARS (Not in Milk)

1, Prairie Hill Violet, R. D. Mayer; 2, Stede Well's Noralie, Harry Lage, 3; Stede Well's Nome Connie, Robert H. Lage; 4, Stede Wells Lillian, Robert H. Lage; 5, Rosebud Farm C. Bella, Alvin W. Hitz and Son.

COW, 2 YEARS AND UNDER 3

1, Rosebud Farm C. Tidy, Alvin W. Hitz and Son; 2, Meadowbrook Melody Girl, Forrest M. McClure, Bode; 3, Lisa of Tall Corn, John Dayle Yoder; 4, Elmwood Erna, Arnold M. Pancratz; 5, Stede Well's Sally, Robert H. Lage.

COW, 3 YEARS AND UNDER 4

1, Elmwood Rosalie, Arnold M. Pancratz; 2, Patience of Grassy Plain, John Dayle Yoder; 3, Bonnie Vista Dream, Mr. and Mrs. M. W. Sprole; 4, Elmwood Sunset, Arnold M. Pancratz; 5, Garnavillo Rosetta, George and Henry Dickman.

COW, 4 YEARS AND UNDER 5

1, Old Farmstead Dolly, Homer S. Fike; 2, Riverdale Wilma Linda, Mr. and Mrs. Harold Schoeman and Robert C. Anderson, McHenry, Ill.; 3, Owendale Bomber's Ida, LeRoy Woodruff; 4, Bonnie Vista Sno-White, Mr. and Mrs. M. W. Sprole; 5, Highland Place Lilibeth, Ray Troester, Elkader.

COW, 5 YEARS AND OVER

1, Rosebud Farm Dawn, Alvin W. Hitz and Son; 2, Elmwood Gracious, Arnold M. Pancratz; 3, Billy's Beauty of Iowa, Gary L. and Ronald E. Gibbs, Mount Vernon; 4, Boulder Bridge Twilight, Harold R. and Mildred A. Schoeman, Cedar Falls; 5, Gibbs Acres Levity Helen, Ronald E. Gibbs, Mount Vernon.

JUNIOR GET OF SIRE

1, R. D. Mayer on get of Lyrene Ch. Wistar; 2, Harry and Robert Lage on get of Stede Well's Levity Bruce; 3, George and Henry Dickman on get of Wey Acres Colonel's Superior; 4, Homer S. Fike on get of McDonald Farms High Lad.

SENIOR GET OF SIRE

1, Alvin W. Hitz and Son and W. C. Brown on get of Rosebud Farm Citation; 2, Arnold M. Pancratz on get of Wey Acres Colonel's Superior; 3, R. D. Mayer on get of Lyrene Ch. Wistar; 4, Harry and Robert Lage on get of Stede Well's Levity Bruce; 5, George and Henry Dickman on get of Wey Acres Colonel's Superior.

PRODUCE OF DAM

1, Alvin W. Hitz and Son on produce of Rosebud Farm Colleen; 2, Arnold M. Pancratz on produce of Elmwood Lady Gardenia; 3, R. D. Mayer on produce of Prairie Hill D. Susy; 4, Harry and Robert Lage on produce of Stede Well's Connie Nome; 5, Alvin Bortz on produce of Spruce Grove Hope.

DAIRY HERD

1, District 2; 2, District 6; 3, District 3; 4, District 5; 5, District 1.

DISTRICT HERD

1, District 2; 2, District 6; 3, District 3; 4, District 5; 5, District 7.

THREE BEST FEMALES
Bred and Owned by Exhibitor

1, Alvin W. Hitz and Son; 2, Arnold M. Pancratz; 3, R. D. Mayer; 4, Harry and Robert Lage; 5, George and Henry Dickman.

COW, in milk, any age, to be judged on udder alone

1, Rosebud Farm Dawn, Alvin W. Hitz and Son; 2, Elmwood Rosalie, Arnold M. Pancratz; 3, Rosebud Farm C. Tidy, Alvin

McDonald Farms Don's Recruit, senior and grand champion bull at All-Iowa Fair, owned by Harry and Robert Lage, Davenport, Iowa.

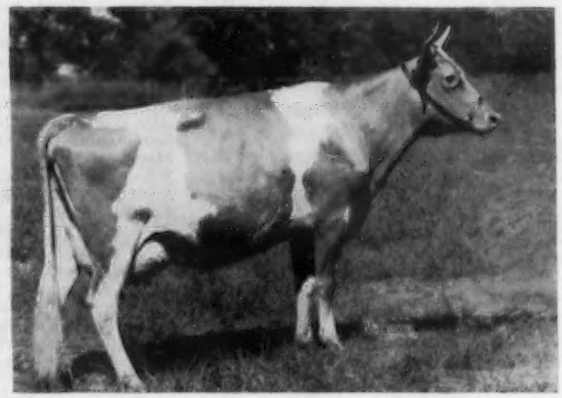

Rosebud Farm Dawn, senior and grand champion female at the All-Iowa Fair, owned by Alvin W. Hitz and Son, Polk City, Iowa.

Elmwood Sunset Ajax, All-Iowa junior champion bull, owned by Arnold M. Pancratz, Dubuque, Iowa.

Prairie Hill Violet, junior champion female at All-Iowa Fair, owned by R. D. Mayer, Bigelow, Minn.

W. Hitz and Son; 4, Riverdale Wilma Linda, Mr. and Mrs. Harold Schoeman and Robert C. Anderson; 5, Patience of Grassy Plain, John Dayle Yoder.

Sonoma County Fair

By A. W. Telfer

The Sonoma County Fair, at Santa Rosa, Calif., presented a Guernsey Show of good quality in the nearly 75 head exhibited. C. R. Knight, of Peacock Dairies, Bakersfield, did an able job of judging on July 23. He placed Happyholme Majesty's Crown as senior and grand champion bull, a three-year-old, over Happyholme High King, a two-year-old, that was undefeated in class in four county fairs this year. Following was Hazelwood Ambler's Fearless as junior champion bull, and Hazelwood Ambler's Tidy as junior champion female. All three of these tops were from the Nicewonger Brothers string, and were all descendants of Pine Manor Crown Majesty, the sire of one and grandsire of the other two. In fact, all the Nicewonger show herd, with the exception of two, are descendants of this bull. Hazelwood Farm also exhibited the senior and grand champion cow, Lynndale Farms M. Glamorous, a blooming three-year-old, a daughter of McDonald Farms S. Meldon, and consigned by Lynn B. Hamilton, her breeder, to the Western Guernsey Classic in April.

Old Adobe Ranch exhibited Wandamere Windell, the first place aged cow, as well as the first senior yearling bull and junior yearling bull, the latter both sons of Fairlawn Hornet's Merrymaker. Most of the show string of the Gambonini cattle are sons and daughters of this bull, bred at Old Adobe Ranch in Petaluma. Young Leroy J. Cheda was out with a good-sized show herd, and took the first place in the two-year-old females on Cheda's Noble Marie, a young matron just fresh showing to good advantage. In most cases the extremely well-fitted Nicewonger cattle were hard to beat, although the exhibits shown with them were of good quality, worthy of presentation at any show. The Cloverdale herd from Chico had the top junior bull calf, and placed second in the four-year-old females with Happyholme Heritor's Ramona, whose dam is now owned in Arizona where she was senior and grand champion of the Arizona State Fair.

Following a custom of several years, a potluck lunch for over 100 Guernsey breeders was served by the North Bay Guernsey Breeders' Association. This, along with the fact that the setting for judging is one of the most attractive in the state, probably accounts for the large ringside that is usually present at the show. Cattle are judged in an out-of-door ring, completely shaded by large oaks and pines.

Following is a list of awards:

Senior and Grand Champion Bull

Happyholme Majesty's Crown, Jack E. Nicewonger, Lodi.

Junior Champion Bull

Hazelwood Ambler's Fearless, Elwood and Hazel Nicewonger, Lodi.

Senior and Grand Champion Female

Lynndale Farms M. Glamorous, Jack E. Nicewonger.

Junior Champion Female

Hazelwood Ambler's Tidy, Jack E. Nicewonger.

Bull Calf, Under 6 Months

1, Cloverdale Social Butch, John L. Vincent, Chico; 2, Hazelwood Crown Nonpariel, Jack E. Nicewonger; 3, Cheda's Merry Theordore, Leroy J. Cheda, Petaluma.

Bull Calf, 6 Months and Under 12

1, Hazelwood Ambler's Fearless, Elwood and Hazel Nicewonger; 2, Cloverdale Social Elmer, L. E. Vincent, Chico; 3, Old Adobe Merry Norman, R. Gambonini, Pataluma.

Bull, 1 Year and Under 18 Months

1, Old Adobe Merry Emperor, R. Gambonini and Everett Sartori, Petaluma; 2, Happyholme Amblers Noble, Jack E. Nicewonger; 3, Cheda's Merry Hornet, Leroy J. Cheda.

Bull, 18 Months and Under 2 Years

1, Old Adobe Merry Oliver, R. Gambonini; 2, Hazelwood Ambler, Jack E. Nicewonger; 3, Cheda's Merry Ernie, Leroy J. Cheda.

Bull, 2 Years and Under 3

1, Happyholme High King, E. E. Welch, Fresno, and Jack E. Nicewonger.

Bull, 3 Years and Over

1, Happyholme Majesty's Crown, Jack E. Nicewonger; 2, Old Adobe Merry Cedric, R. Gambonini.

Heifer Calf, Under 6 Months

1, Cheda's Merry Hattie, Leroy J. Cheda; 2, Old Adobe Merry Della, R. Gambonini; 3, Hazelwood Crown Golden, Jack E. Nicewonger.

Heifer Calf, 6 Months and Under 12

1, Hazelwood Ambler's Hibernia, Jack E. Nicewonger; 2, Cheda's Merry Edith, Leroy J. Cheda; 3, Old Adobe Merry Princess Alice, R. Gambonini.

Heifer, 1 Year and Under 18 Months (Not In Milk)

1, Hazelwood Crown Clarissa, George Nicewonger, Lodi; 2, Entry, R. Gambonini; 3, Hazelwood Crown Goldie, Jack E. Nicewonger.

Heifer, 18 Months and Under 2 Years

1, Hazelwood Ambler's Tidy, Jack E. Nicewonger; 2, Old Adobe Merry Princess Ann, R. Gambonini; 3, Cheda's Merry Polly, Leroy J. Cheda.

Cow, 2 Years and Under 3

1, Cheda's Noble Marie, Leroy J. Cheda; 2, Valley Oaks Fantasy, Jack E. Nicewonger; 3, Old Adobe Merry Zangi, Raymond R. Gambonini, Petaluma.

Cow, 3 Years and Under 4

1, Lynndale Farms M. Glamorous, Jack E. Nicewonger; 2, Old Adobe Merry Lily, Raymond R. Gambonini; 3, Old Adobe Merry Dellinda, R. Gambonini.

Cow, 4 Years and Under 5

1, Happyholme Crown Lute, Jack E. Nicewonger; 2, Happyholme Heritor's Ramona, L. E. Vincent; 3, Happyholme Heritor's Nylon, Leroy J. Cheda.

Cow, 5 Years and Over

1, Wandamere Windell, Ray Gambonini; 2, Happyholme Crown Cleo, Jack E. Nicewonger; 3, Matapa Honey's Norma, Leroy J. Cheda.

Junior Get of Sire

1, Jack E. Nicewonger on get of Happyholme Crown Ambler; 2, Entry, Leroy J. Cheda; 3, Jack E. Nicewonger on get of Happyholme Caroline's Crown.

Senior Get of Sire

1, Jack E. Nicewonger on get of Pine Manor Crown Majesty; 2, Entry, R. Gambonini; 3, Jack E. Nicewonger on get of Happyholme Crown Ambler.

Produce of Dam

1, Entry, R. Gambonini; 2, Leroy J. Cheda on produce of Indian Master's C-ca Tamerac; 3, R. Gambonini on produce of Wandamere Princess Ann.

Dairy Herd

1, Jack E. Nicewonger; 2, R. Gambonini; 3, Leroy J. Cheda.

Young Herd

1, Jack E. Nicewonger; 2, R. Gambonini; 3, Leroy J. Cheda.

North Montana State Fair

By Elmer J. Meadows

Guernseys were shown August 3 at the North Montana State Fair, Great Falls, with two herds exhibiting, R. E. Banderob and Sons, Worden, and Graysmarsh Farms, owned by W. G. Reed and Lester J. Lancaster, Sequim, Washington. Dr. T. H. Blosser, Dairy Department, Washington State College, Pullman, placed the cattle before a fair sized crowd of dairymen and their families. Dr. Blosser discussed each class with the exhibitors and ringside in a very pleasing and educational way, emphasizing dairyness and strength, which he was able to find in the Graysmarsh farm cattle that won most of the classes.

W. G. Reed and Lester J. Lancaster won the junior and grand championship in the bull division with their junior yearling, Graysmarsh C. F. Collector, while R. E. Banderob and Sons won senior championship with Quality Park Buddy, their mature bull.

In the female division, W. G. Reed and Lester J. Lancaster won all the classes with the exception of the senior and grand champion, Rosalayn Connie May, which they were showing for T. C. Danell, Dabob, Washington. Reserve championship ribbon was placed on Graysmarsh Royal Gypsy, top three-year-old. Graysmarsh Farm also won junior championship with their junior yearling, Graysmarsh M. Tulip.

In the groups Reed and Lancaster won junior get of sire on the get of Rozelyn Eldee Marlin, while R. E. Banderob and Sons won senior get on the get of Sterlingold Major of Glenmary. The produce of dam was won by the produce of Graysmarsh Prince's Goldie for Reed and Lancaster.

All the cattle were very well fitted and presented, and announcements were made by Elmer J. Meadows, field representative for The American Guernsey Cattle Club, from Portland, Oregon.

Following is a list of awards:

JUNIOR AND GRAND CHAMPION BULL
Graysmarsh C. F. Collector, W. G. Reed and Lester J. Lancaster, Sequim, Wash.

SENIOR CHAMPION BULL
Quality Park Buddy, R. E. Banderob and Sons, Worden.

SENIOR AND GRAND CHAMPION FEMALE
Rosalayn Connie May, T. C. Danell, Dabob, Wash.

RESERVE CHAMPION FEMALE
Graysmarsh Royal Gypsy, W. G. Reed and Lester J. Lancaster.

JUNIOR CHAMPION FEMALE
Graysmarsh M. Tulip, W. G. Reed and Lester J. Lancaster.

BULL CALF, UNDER 6 MONTHS
1, Entry, Mrs. Maude Gee, Bozeman.

BULL CALF, 6 MONTHS AND UNDER 12
1, Graysmarsh Six by Six, W. G. Reed and Lester J. Lancaster; 2, Entry, R. E. Banderob and Sons.

BULL, 1 YEAR AND UNDER 18 MONTHS
1, Graysmarsh C. F. Collector, W. G. Reed and Lester J. Lancaster.

BULL, 18 MONTHS AND UNDER 2 YEARS
1, Graysmarsh Two by Four, W. G. Reed and Lester J. Lancaster.

BULL, 2 YEARS AND OVER
1, Quality Park Buddy, R. E. Banderob and Sons.

HEIFER CALF, UNDER 6 MONTHS
1, Graysmarsh M. Gloria, W. G. Reed and Lester J. Lancaster; 2, Graysmarsh F. Allure, W. G. Reed and Lester J. Lancaster; 3, Entry, R. E. Banderob and Sons.

HEIFER CALF, 6 MONTHS AND UNDER 12
1, Graysmarsh M. Kakapo, J. Patrick Lancaster, Sequim, Wash.; 2, Graysmarsh F. Pandora, W. G. Reed and Lester J. Lancaster; 3, Graysmarsh M. Marionette, Michael J. Lancaster, Sequim, Wash.

HEIFER, 1 YEAR AND UNDER 18 MONTHS
1, Graysmarsh M. Tulip, W. G. Reed and Lester J. Lancaster; 2, Graysmarsh F. Flirt, W. G. Reed and Lester J. Lancaster; 3, Glenarrow's May, Arvin Banderob, Worden.

HEIFER, 18 MONTHS AND UNDER 2 YEARS
1, Graysmarsh F. Patsy, W. G. Reed and Lester J. Lancaster; 2, Graysmarsh Mayflower, W. G. Reed and Lester J. Lancaster; 3, Glenarrow's Priscilla, Arvin Banderob.

COW, 2 YEARS AND UNDER 3
1, Graysmarsh Wanda, W. G. Reed and Lester J. Lancaster; 2, Graysmarsh Royal Gladness, W. G. Reed and Lester J. Lancaster; 3, Quality Park Farm's Lula Bell, R. E. Banderob and Sons.

COW, 3 YEARS AND UNDER 4
1, Graysmarsh Royal Gypsy, W. G. Reed and Lester J. Lancaster; 2, Graysmarsh Azalea, W. G. Reed and Lester J. Lancaster; 3, Quality Park Farm's Bluebell, R. E. Banderob and Sons.

COW, 4 YEARS AND UNDER 5
1, Rosalayn Connie May, T. C. Danell; 2, Quality Park Dove, R. E. Banderob and Sons.

COW, 5 YEARS AND OVER
1, Grey Vue Amanda, W. G. Reed and Lester J. Lancaster; 2, Valley Pride's Darling, W. G. Reed and Lester J. Lancaster.

JUNIOR GET OF SIRE
1, W. G. Reed and Lester J. Lancaster on get of Rozelyn Eldee Marlin; 2, W. G. Reed and Lester J. Lancaster on get of Coldspring's B. R. Forcaster; 3, R. E. Banderob and Sons on get of Quality Park Buddy.

SENIOR GET OF SIRE
1, R. E. Banderob and Sons on get of Sterlingold Major of Glenmary.

PRODUCE OF DAM
1, W. G. Reed and Lester J. Lancaster on produce of Graysmarsh Prince's Goldie; 2, R. E. Banderob and Sons on produce of Glenmary's Mimsie; 3, W. G. Reed and Lester J. Lancaster on produce of Graysmarsh Patricia.

THREE BEST FEMALES
Bred and Owned by Exhibitor
1, W. G. Reed and Lester J. Lancaster; 2, R. E. Banderob and Sons.

DAIRY HERD
1, W. G. Reed and Lester J. Lancaster; 2, R. E. Banderob and Sons.

BEST UDDERED COW
1, Graysmarsh Royal Gypsy, W. G. Reed and Lester J. Lancaster; 2, Rosalayn Connie May, T. C. Danell; 3, Grey Vue Amanda, W. G. Reed and Lester J. Lancaster.

Graysmarsh C. F. Collector, junior and grand champion bull at the North Montana State Fair, owned by W. G. Reed and Lester J. Lancaster, Sequim, Wash.

Rosalayn Connie May, senior and grand champion female at the North Montana State Fair and the Midland Empire Fair, owned by T. C. Danell, Dabob, Wash.

Midland Empire, Mont., Fair

BY ELMER J. MEADOWS

THE largest Guernsey show ever to be held at the Midland Empire Fair, Billings, Mont., was paraded before Dr. J. C. Knott, Washington State College, Pullman, Washington. Most of the producers of GOLDEN GUERNSEY milk in the Billings area and Graysmarsh Farm, owned by W. G. Reed and Lester J. Lancaster, Sequim, Wash., made up the exhibitors.

Dr. Knott placed the cattle in his usual pleasing manner, explaining each placing to the exhibitors and ringside. Competition was keen throughout, with Clarence Walter, Billings, winning senior and grand championship with his aged bull, Midget's Cornation Cricket. Herman Becker, Ballatine, won junior and reserve championship with his beautiful senior calf, Becker Farm's Cupid.

Senior and grand championship for females was won by Rosalayn Connie May, owned by T. C. Danell, Dabob, Washington. In the heifer classes, junior championship was placed on Graysmarsh M. Kakapo, owned and shown by J. Patrick Lancaster, Sequim, Washington.

Other exhibitors who were close contenders included Edward Becker, Ballantine, Daniel Vogel, Ballantine, John Mohr, Jr., Park City, Bob McLaughlin, Billings, and David C. Wagner, Laurel.

The members of the Yellowstone County Guernsey Cattle Club decorated the entire barn, and with the cooperation of Billings Dairy, GOLDEN GUERNSEY distributors in the area, prepared a beautiful booth displaying promotion material for both GOLDEN GUERNSEY milk and Guernsey cattle. It was the general opinion that the Guernsey breeders made the outstanding exhibit in the Dairy Department, of which Jack Parkington, Billings, was superintendent. Jack, with his brother,

Midget's Cornation Cricket, senior and grand champion bull at the Midland Empire Fair, owned by Clarence Walter, Billings, Mont.

Champion of 11 juniors in fitting and showmanship at the Midland Empire Fair, Bud Banderob, Worden, Mont., FFA student, with judge Oscar Tretseven, extension dairyman, Montana State College, Bozeman (left).

were one of the largest breeders of Guernseys up until a few years ago when they dispersed their herd so they could devote their entire interest to the breeding of Herefords. The wives of the breeders in the Billings area prepared a picnic dinner and invited all exhibitors and friends, including Judge Knott and the field representative. Their efforts were greatly appreciated and enjoyed by everyone able to attend.

Following is a list of awards:

SENIOR AND GRAND CHAMPION BULL
Midget's Cornation Cricket, Clarence Walter, Billings.

JUNIOR AND RESERVE CHAMPION BULL
Becker Farm's Cupid, Herman Becker, Ballantine.

SENIOR AND GRAND CHAMPION FEMALE
Rosalayn Connie May, T. C. Danell, Dabob, Wash.

RESERVE GRAND CHAMPION FEMALE
Graysmarsh Royal Gypsy, W. G. Reed and Lester J. Lancaster, Sequim, Wash.

JUNIOR CHAMPION FEMALE
Graysmarsh M. Kakapo, J. Patrick Lancaster, Sequim, Wash.

BULL CALF, UNDER 6 MONTHS
1, Gable and Sons Royal Prince, Lillie Jane Gable, Hardin; 2, Entry, Lillie Jane Gable.

BULL CALF, 6 MONTHS AND UNDER 12
1, Becker Farm's Cupid, Herman Becker; 2, Graysmarsh Six by Six, W. G. Reed and Lester J. Lancaster; 3, Entry, R. E. Banderob and Sons, Worden.

BULL, 1 YEAR AND UNDER 18 MONTHS
1, Graysmarsh C. F. Collector, W. G. Reed and Lester J. Lancaster.

BULL, 18 MONTHS AND UNDER 2 YEARS
1, Graysmarsh Two by Four, W. G. Reed and Lester J. Lancaster; 2, Becker Farm's Old Faithful, Herman Becker; 3, Grosskop's Golden Zippers Ike, Daniel Vogel, Ballantine.

BULL, 2 YEARS AND UNDER 3
1, Asgard Charmer's Esquire, Otto Gable and Sons, Hardin; 2, Edma's Leonidas Duke, Edward Becker, Ballantine.

BULL, 3 YEARS AND OVER
1, Midget's Cornation Cricket, Clarence Walter; 2, Boulder Bridge Leonidas, Herman and Edward Becker; 3, Quality Park Buddy, R. E. Banderob and Sons.

HEIFER CALF, UNDER 6 MONTHS
1, Graysmarsh F. Allure, W. G. Reed and Lester J. Lancaster; 2, Graysmarsh M. Gloria, W. G. Reed and Lester J. Lancaster; 3, Entry, Edward Becker.

HEIFER CALF, 6 MONTHS AND UNDER 12
1, Graysmarsh M. Kakapo, J. Patrick Lancaster; 2, Graysmarsh F. Pandora, W. G. Reed and Lester J. Lancaster; 3, Gable and Sons Dixie Ann, Lillie Jane Gable.

HEIFER, 1 YEAR AND UNDER 18 MONTHS
1, Graysmarsh M. Tulip, W. G. Reed and Lester J. Lancaster; 2, Graysmarsh F. Flirt, W. G. Reed and Lester J. Lancaster; 3, Glenarrow's May, Arvin Banderob, Worden.

HEIFER, 18 MONTHS AND UNDER 2 YEARS
1, Graysmarsh Mayflower, W. G. Reed and Lester J. Lancaster; 2, Becker Farm's Patsy, Herman Becker; 3, Graysmarsh F. Patsy, W. G. Reed and Lester J. Lancaster.

COW, 2 YEARS AND UNDER 3
1, Graysmarsh Wanda, W. G. Reed and Lester J. Lancaster; 2, Graysmarsh Royal Gladness, W. G. Reed and Lester J. Lancaster; 3, Laura Susie Belle, Daniel Vogel.

COW, 3 YEARS AND UNDER 4
1, Graysmarsh Royal Gypsy, W. G. Reed and Lester J. Lancaster; 2, Wild Farms Lad's Lillie, Otto Gable and Sons; 3, Graysmarsh Azalea, W. G. Reed and Lester J. Lancaster.

COW, 4 YEARS AND UNDER 5
1, Rosalayn Connie May, T. C. Danell; 2, Winacres Lizzy, Clarence Walter; 3, Dot's Coronation Dorine, Robert E. McLaughlin, Billings.

COW, 5 YEARS AND OVER
1, Grey Vue Amanda, W. G. Reed and Lester J. Lancaster; 2, Valley Pride's Darling, W. G. Reed and Lester J. Lancaster; 3, Drummer's Garbo, David C. Wagner, Billings.

JUNIOR GET OF SIRE
1, W. G. Reed and Lester J. Lancaster on get of Rozelyn Eldee Marlin; 2, W. G. Reed and Lester J. Lancaster on get of Coldspring's B. R. Forcaster; 3, R. E. Banderob and Sons on get of Quality Park Buddy.

SENIOR GET OF SIRE
1, R. E. Banderob and Son on get of Sterlingold Major of Glenmary; 2, Clarence Walter on get of Royal's Admiral.

PRODUCE OF DAM
1, W. G. Reed and Lester J. Lancaster on produce of Graysmarsh Prince's Goldie; 2, W. G. Reed and Lester J. Lancaster on produce of Graysmarsh Patricia; 3, Edward Becker on produce of Green Hill's Golden Charm.

THREE BEST FEMALES, Bred and Owned by Exhibitor
1, W. G. Reed and Lester J. Lancaster; 2, R. E. Banderob and Sons.

BEST UDDERED COW
1, Grey Vue Amanda, W. G. Reed and Lester J. Lancaster; 2, Rosalayn Connie May, T. C. Danell; 3, Graysmarsh Royal Gypsy, W. G. Reed and Lester J. Lancaster.

DAIRY HERD
1, W. G. Reed and Lester J. Lancaster; 2, Clarence Walter; 3, R. E. Banderob and Sons.

Monmouth County, N. J., 4-H Fair

BY LOUIS GRUNINGER

THE Monmouth County 4-H Fair was held on July 17 at Freehold, New Jersey. This 4-H Fair is usually the first of the fair season in New Jersey, and this year was no exception. Len Williams, 4-H Club agent, had an excellent show lined up which was predominately a Guernsey show, with only a few animals of other breeds being represented.

Harvey Dreibelbis, manager of Hominy Hill Farm, Colts Neck, was the official judge, and did an excellent job of placing the animals and giving reasons. The youngsters learned much from his comments. Louis Gruninger, assistant field secretary of the New Jersey G. B. A., was the ringmaster and announcer.

The quality of the animals was very high, which is evidenced by the fact that 17 of the Guernseys shown were classified as Very Good. There were no Excellents passed out by Judge Dreibelbis, and he commented that a few needed a little more growing before an Excellent classification could be placed on them.

The first class was an exceptionally nice group of junior calves. They all classified Very Good, with the top place going to Long Lane P. Hope, owned and exhibited by Jane R. Archer of the Wayside Dairy Club. Top place among the senior calves went to Fox Chase Marion's Judy, owned by Gene Gardner. "Judy" also classified Very Good. The junior yearlings were another splendid group, and first place was given to Wardell's Melody's Hope, owned by F. Nelson Wardell. "Hope" was good enough to go on and become junior champion of the Show. The top two-year-old, Rycklaver's Senator's Marie, classified Very Good, and is owned by Roland C. Wardell. In the aged cow class, Wardell's Amelia came out on top and became the senior and grand champion of the show. She is also owned by Roland C. Wardell. Roland also received grand championship honors for his bull, Locust Grove Merit's Count.

The best experienced showman award went to Roland C. Wardell; best experienced fitter was Richard Potter, Freehold Dairy Club; the best beginner showman was Eddie McDowell, Freehold Dairy Club, and the best beginner fitter was Gene Gardner, Wall Dairy Club.

Following is a list of awards:

GRAND CHAMPION BULL
Locust Grove Merit's Count, Roland C. Wardell, Neptune.

SENIOR AND GRAND CHAMPION FEMALE
Wardell's Amelia, Roland C. Wardell.

JUNIOR CHAMPION FEMALE
Wardell's Melody's Hope, F. Nelson Wardell, Neptune.

BULL, 1 YEAR AND UNDER 2
1, Windy Hill King Royal, Marvin R. Layton, Neptune.

BULL, 2 YEARS AND OVER
1, Locust Grove Merit's Count, Roland C. Wardell.

HEIFER CALF, UNDER 6 MONTHS
1, Long Lane P. Hope, Jane R. Archer, Asbury Park; 2, Wardell's M. C. Lenora Mae, Janis C. Wardell, Neptune; 3, Spring Meadow Belle of Wall, Robert Mitchell, Glendola.

HEIFER CALF, 6 MONTHS AND UNDER 12
1, Fox Chase Marion's Judy, Gene Gardner, Belmar; 2, Brookside Midshipman Susie, Albert H. Swain, Farmingdale; 3, Wardell's J. Clarice, Clifton J. Wardell, Neptune.

HEIFER, 1 YEAR AND UNDER 18 MONTHS
1, Wardell's Melody's Hope, F. Nelson Wardell; 2, Mulhocaway Lovely Joni, Leigh C. Robacker, Belmar; 3, Forsgate Stimulus Hildene, Richard H. Potter, Imlaystown.

HEIFER, 18 MONTHS AND UNDER 2 YEARS
1, Wardell's Melody Perfection, Rupert E. White, Neptune; 2, Hominy Hill R. K. Irm, Constance Potter, Imlaystown; 3, Winner's Ada of J. A., Richard H. Potter.

COW, 2 YEARS OLD
1, Rycklaver's Senator's Marie, Roland C. Wardell; 2, Entry, Eddie McDowell, Freehold.

AGED COWS
1, Wardell's Amelia, Roland C. Wardell; 2, Spring Meadow Goldie Star, Leigh C. Robacker.

Adair County, Ky., Fair

By Ballard K. Bennett

The best Guernsey show at a county fair ever observed by the writer was the show at the Adair County fair held at Columbia, Ky., on July 29. Seventy-one head of high quality Guernseys were exhibited by 11 different exhibitors. W. H. Hughes, former field representative of The American Guernsey Cattle Club, and now located at Louisville, judged the show. Outstanding in classes led before the judge was the aged cow class, when 17 grand cows battled it out for top honors and certainly was a great credit to the Guernsey breed.

Joe Janes of the Bank of Columbia, served as ringmaster and kept the show going. Much credit for the show is due Mr. Janes and James Woody, both very active in local Guernsey affairs.

Junior champion female, McDowell Farms Noble Pee Wee, was owned by Mr. and Mrs. Raymond McDowell of Buffalo. Senior and grand champion was the entry of Verlon Forrest, Knob Lick.

The junior and grand champion bull, Hamilton County Free Leader, was exhibited by J. T. Moss of Campbellsville, while senior championship automatically went to J. V. O'Banion's and L. C. Langford's Hermitage View Mercury.

Following is a list of awards:

Junior and Grand Champion Bull
Hamilton County Free Leader, J. T. Moss, Campbellsville.

Senior Champion Bull
Hermitage View Mercury, J. V. O'Banion, Campbellsville, and L. C. Langford, Hermitage, Tenn.

Senior and Grand Champion Female
Entry, Verlon Forrest, Knob Lick.

Junior Champion Female
McDowell Farm Noble Pee Wee, Mr. and Mrs. Raymond McDowell, Buffalo.

Bull Calf, Under 1 Year
1, Entry, John Hutchison, Garlin; 2, Entry, Estel Ballou, Columbia; 3, Tri-Acres Manor Prince, James Woody, Columbia.

Bull, 1 Year and Under 2
1, Hamilton County Free Leader, J. T. Moss; 2, Wilise Farms Maxim's Boy, Virgil Loy and Son, Fairplay; 3, Entry, J. V. O'Banion.

Bull, Over 2 Years
1, Hermitage View Mercury, J. V. O'Banion and L. C. Langford.

Heifer Calf, Under 6 Months
1, Shady Brook's Susie, J. T. Moss; 2, Entry, John Hutchison; 3, Shady Brook's Pride, J. T. Moss.

Heifer Calf, 6 Months and Under 12
1, Shady Brook's Charm, J. T. Moss; 2, Entry, John Hutchison; 3, Saloma Way Queen's Beauty, J. V. O'Banion.

Heifer, 1 Year and Under 18 Months
1, Lone Valley Marble, Estel Ballou; 2, Entry, Billy Page, Cane Valley; 3, Shady Brook's Beauty, J. T. Moss.

Heifer, 18 Months and Under 2 Years
1, McDowell Farm Noble Pee Wee, Mr. and Mrs. Raymond McDowell; 2, Wilise Farms Princess Marium, Louis Garrison, Columbia; 3, Saloma Way Jean, David G. O'Banion, Campbellsville.

Cow, 2 Years and Under 3
1, Entry, John Hutchison; 2, Tri-Acres Golden Bloom, James Woody; 3, Shady Brook's Cathy, Joan Carolyn Moss, Hatcher.

Cow, 3 Years and Over
1, Entry, Verlon Forrest; 2, Entry, John Hutchison; 3, Entry, John Hutchison.

Dairy Herd
1, John Hutchison; 2, Estel Ballou; 3, J. V. O'Banion.

Ontario County, N. Y., Fair

By Donald M. Bay

This year's Ontario County Fair upheld its well deserved reputation for being among the best county fairs in New York State. In spite of the tremendous damage done by the freak storm which demolished last year's Fair and the financial loss which resulted from this violent conclusion to a week of poor weather, the 1954 Ontario County Fair was bigger and better than ever. Good weather prevailed throughout most of the week and attendance was high.

A new feature, designed to permit a larger ringside of interested spectators to watch the judging of dairy cattle, was a change in the usual schedule. Judging began at 12:30 p. m. and continued into the evening under lights.

An unusually large ringside watched Professor Robert Spaulding of Cornell University place the Guernsey classes. Mayrich Doris, a strong, well-balanced aged cow, owned by Richard P. Outhouse, Canandaigua, was senior and grand champion female. The junior champion female, May Rich V. Agnes, an exceptionally sharp, stylish senior calf was also exhibited by Richard P. Outhouse. The senior heifer calf class was perhaps the most outstanding class of the day with quality running throughout the entries. Caumsett Scout, shown by Jeremy Thomas, Holcomb, was made senior and grand champion bull in a close placing over an unusually good older bull, Damian Victor of Ridglydale, shown by James E. Sullivan, Holcomb. The junior champion was May Rich Royal Trainer, shown by Richard P. Outhouse.

Following is a list of awards:

Senior and Grand Champion Bull
Caumsett Scout, Jeremy Thomas, Holcomb.

Junior Champion Bull
May Rich Royal Trainer, Richard P. Outhouse, Canadaigua.

Senior and Grand Champion Female
Mayrich Doris, Richard P. Outhouse.

Junior Champion Female
May Rich V. Agnes, Richard P. Outhouse.

Bull Calf, 4 Months and Under 12
1, May Rich Royal Trainer, Richard P. Outhouse; 2, May Rich Leaders Rex, Richard P. Outhouse.

Bull, 1 Year and Under 2
1, Bay Farms Sesame's Centurion, C. M. Bay, Canadaigua.

Bull, 2 Years and Over
1, Caumsett Scout, Jeremy Thomas; 2, Damian Victor of Ridglydale, James E. Sullivan, Holcomb.

Heifer Calf, Under 6 Months
1, Guernseyland Kenyon's Quatoc, James E. Sullivan; 2, May Rich Royal Flicka, Richard P. Outhouse; 3, Sungold Peaceful Elsie, Jeremy Thomas.

Heifer Calf, 6 Months and Under 12
1, May Rich V. Agnes, Richard P. Outhouse; 2, Sungold Peaceful Pearl, Jeremy Thomas; 3, Pet's Rose of Flint View, Joseph W. Mattoon, Phelps.

Heifer, 1 Year and Under 18 Months
1, Guernseyland Blooming's Bess, Thomas J. Sullivan, Holcomb; 2, Entry, Harold Thomas and Sons, Stanley; 3, Wychmere Butterfat Loretta, Roger L. Bennett, Ionia.

Heifer, 18 Months and Under 2 Years
1, Entry, Richard P. Outhouse; 2, Astowela C. C. R. V. Maxine, Jeremy Thomas; 3, Guernseyland Grace, Thomas J. and John J. Sullivan, Holcomb.

Cow, 2 Years and Under 3
1, May Rich Travelers Polly, Richard P. Outhouse; 2, Bay Farms Carol's Gem, James R. Coss, Canandaigua; 3, Edgefield Farms Elvira, James E. Sullivan.

Cow, 3 Years and Under 4
1, May Rich Royal Dorine, Richard P. Outhouse; 2, May Rich Royal Patricia, Richard P. Outhouse.

Cow, 4 Years and Under 5
1, Bay Farms Charm, C. M. Bay; 2, Guernseyland Blooming, James E. Sullivan; 3, Bay Farms Sesame's Clytee, C. M. Bay.

Cow, 5 Years and Over
1, Mayrich Doris, Richard P. Outhouse; 2, Thomas' Sungold, Jeremy Thomas; 3, Bay Farms Winona's Columbine, C. M. Bay.

Three Best Females
Bred and Owned by Exhibitor
1, Richard P. Outhouse; 2, C. M. Bay; 3, Harold Thomas and Sons.

Dairy Herd
1, Richard P. Outhouse; 2, C. M. Bay; 3, Richard P. Outhouse.

Junior Get of Sire
1, Richard P. Outhouse on get of McDonald Farms Pre Leader; 2, James Sullivan and family on get of Fra-Mar Pharaoh; 3, C. M. Bay on get of Damian Victor's Heir.

Senior Get of Sire
1, C. M. Bay on get of Gardenville King's Chancellor; 2, Richard P. Outhouse on get of Silver Forest Farms Royal.

Produce of Dam
1, Richard P. Outhouse on produce of Marsh Farms Doris; 2, Richard P. Outhouse on produce of Silver Forest Royal Patty; 3, C. M. Bay on produce of Bay Farms Sesame.

Special Award for best Get of Sire
Gardenville King's Chancellor, C. M. Bay.

4-H Show

The depth of quality in the Guernsey 4-H classes was very impressive. Evidence of this strength is found in the fact that 4-H exhibitors showed the winning junior heifer calf, junior yearling heifer, and many other money winners in the open competition.

It is always very gratifying to see young Guernsey breeders preparing themselves for a sound future with Guernsey cattle by obtaining good foundation animals. Commendations are in order for these youngsters and the job they are doing, for the 4-H agent, Mr. Cockram and his staff, and for the older established Guernsey breeders in the area who provide these

animals. Their combined efforts are producing real results.

Harold Willman, Cornell University, judged the 4-H show. The placings are as follows:

HEIFER CALF, UNDER 6 MONTHS

1, Guernseyland Kenyon's Quatoc, James E. Sullivan, Holcomb; 2, Mary's Belle of Flint View, William F. Mattoon, Phelps; 3, Entry, Donald Hall.

HEIFER CALF, 6 MONTHS AND UNDER 12

1, Sungold Peaceful Pearl, Jeremy Thomas, Holcomb; 2, Pet's Rose of Flint View, Joseph W. Mattoon, Phelps; 3, Wychmere Butterfat Lorna, R. Edward Wheeler, Holcomb.

HEIFER, 1 YEAR AND UNDER 18 MONTHS

1, Guernseyland Blooming's Bess, Thomas J. Sullivan, Holcomb; 2, Wychmere Butterfat Loretta, Roger L. Bennett, Ionia; 3, Guernseyland Mimi, John J. Sullivan, Holcomb.

HEIFER, 18 MONTHS AND UNDER 2 YEARS

1, Astowela C. C. R. V. Maxine, Jeremy Thomas; 2, Guernseyland Gerry's Ethel, John Lincoln, Holcomb; 3, Guernseyland Grace, Thomas J. and John J. Sullivan.

COW, 2 YEARS AND UNDER 3

1, Bay Farms Carol's Gem, James R. Coss, Canandaigua; 2, Open Hearth Royal Aloma, Janice Mary Howard, Canandaigua.

COW, 3 YEARS AND OVER

1, Thomas' Sungold, Jeremy Thomas; 2, Idylbrook Ladino's Beauty, Janice Mary Howard.

Minnesota State Fair

By GEORGE W. CHAMBERS

THE 1954 Minnesota State Fair brought out an unusually strong showing of Guernseys. In addition to a strong state show, out-of-state herds included Curtiss Candy Company, Cary, Ill., Robert S. Ahrens, Hudson, Wis., a county herd from Barron County, Wis., and L. A. Govin, Menomonie, Wisconsin.

Curtiss Candy Company took all of the championships. The individual winnings were reasonably well divided. Curtiss Candy Pewee was senior and grand champion female and Curtiss Candy Loyal Curtiss was senior and grand champion bull. The junior champion bull was Curtiss Candy Col. Curtiss and the junior champion female was the senior young heifer, Curtiss Candy Butterhoney.

Crestwood Farms, Austin, owned by Carl E. Kehret and Sons, crowded Curtiss in most of the classes. They were first in the best udder class with their second prize aged cow, Millcreek's Glenda. They also won the two-year-old cow class. Spruce Shadows Farm, owned by James E. Kelley, Minneapolis, had first prize two-year-old bull, Dunwalke Beauty's Favor, which Mr. Kelley recently purchased at the Dunwalke Dispersal. The bull was a strong contender for grand championship. Arnold Klaustermeier and Sons, Lester Prairie, had first prize junior yearling bull, Clover Glen Valiant. Alfred A. Melchert, Waconia, had first prize four-year-old cow, Plegrosant P. L. Daphne.

Curtiss Candy Company took all of the groups. Carver County was first in the District Herd class, with the Twin City area second and Barron County third.

The show was judged by George Raithby, Guelph, Ontario, Canada.

Following is a list of awards:

Curtiss Candy Loyal Curtiss and Curtiss Candy Pewee, grand champions at the Minnesota State Fair, with "Princess Kay of the Milky Way," who represents Minnesota's dairy industry. (Photo Don Berg.)

SENIOR AND GRAND CHAMPION BULL

Curtiss Candy Loyal Curtiss, Curtiss Candy Company, Cary, Ill., and Walter Rankin, Lincoln, Ill.

JUNIOR CHAMPION BULL

Curtiss Candy Col. Curtiss, Curtiss Candy Company.

SENIOR AND GRAND CHAMPION FEMALE

Curtiss Candy Pewee, Curtiss Candy Company.

JUNIOR CHAMPION FEMALE

Curtiss Candy Butterhoney, Curtiss Candy Company.

BULL, 4 MONTHS AND UNDER 12

1, Curtiss Candy Col. Curtiss, Curtiss Candy Company; 2, Curtiss Candy Jasper Curtiss, Curtiss Candy Company; 3, Van Dyke H. Lindsay's Sheik, A. A. Van Dyke, Saint Paul; 4, Crestwood Imperator, Carl E. Kehret and Sons, Austin; 5, Craigway Curtiss Gordon, Alfred A. Melchert, Waconia.

BULL, 1 YEAR AND UNDER 18 MONTHS

1, Clover Glen Valiant, Arnold Klaustermeier and Sons, Lester Prairie; 2, Curtiss Candy Cheerful, Curtiss Candy Company and Elmer G. and Will G. Kunz, Fort Atkinson, Wis.; 3, Entry, F. J. Moore, Minneapolis; 4, Outlook Hill's Levity Heir, Albert Halvorson, Canton, Wis.

BULL, 18 MONTHS AND UNDER 2 YEARS

1, Curtiss Candy Kenny Curtiss, Curtiss Candy Company and Mr. and Mrs. Herbert J. Rogers, Emden, Ill.; 2, Oakvale Nobleman, Hanks Brothers, Winnebago; 3, Sherburne Prairie Maestro, L. A. Govin, Menomonie; 4, Van Dyke H. L. Greeting, Cleve J. Van Dyke, Saint Paul; 5, Plegrovsant Sunny Boy, Gilbert A. Melchert, Waconia.

BULL, 2 YEARS AND UNDER 3

1, Dunwalke Beauty's Favor, James E. Kelley, Minneapolis; 2, Curtiss Candy Proud Royal, Charles Vanderheyden, Stockton, Ill., and Curtiss Candy Company; 3, Valleyland Olympus, Olaf J. Kjome and Sons, Spring Grove, Lawrence A. Henning, Watertown, and Gilbert A. and Alfred A. Melchert; 4, Crestwood Gallant Hero, Carl E. Kehret and Sons, and Edgar Ophoven, Kimball; 5, Walker Farms Piper Satellite, A. A. Van Dyke.

BULL, 3 YEARS AND OVER

1, Curtiss Candy Loyal Curtiss, Curtiss Candy Company and Walter Rankin; 2, Cla-ore Knight's Basil, Carl E. Kehret and Sons; 3, Lookout Valley M Beau Gay, F. J. Moore; 4, Shantituck Chum's Jimmy, Ralph H. Wagner, Harold G. Kringle and Walter Matthys, Barron, Wis.; 5, Hominy Hill Landmark, W. E. Cushner, Stillwater.

Curtiss Candy Loyal Curtiss, senior and grand champion bull at the Minnesota State Fair, owned by Curtiss Candy Company, Cary, Ill., and Walter Rankin, Lincoln, Ill.

Curtiss Candy Pewee, senior and grand champion female at the Minnesota State Fair, owned by Curtiss Candy Company, Cary, Ill.

HEIFER CALF, 4 MONTHS AND UNDER 12

1, Curtiss Candy Drummer Norma, Curtiss Candy Company; 2, Curtiss Candy Fay Andante, Curtiss Candy Company; 3, Van Dyke Lad's Ellen, A. A. Van Dyke, Saint Paul; 4, Crestwood Iola, Carl E. Kehret and Sons; 5, Spruce Shadows Cornflower, James E. Kelley.

HEIFER, 1 YEAR AND UNDER 18 MONTH

1, Curtiss Candy Drummer Babe, Curtiss Candy Company; 2, Clover Glen Red Rose, Carl E. Kehret and Sons; 3, Curtiss Candy Drummer Pansy, Curtiss Candy Company; 4, Crestwood Irene, Carl E. Kehret and Sons; 5, Curtiss Candy Drummer Glory, Curtiss Candy Company.

HEIFER, 18 MONTHS AND UNDER 2 YEARS (not in milk)

1, Curtiss Candy Butterhoney, Curtiss Candy Company; 2, Curtiss Candy Major Mirth, Curtiss Candy Company; 3, Jimmy's June, Phyllis Wagner, Barron, Wis.; 4, Crestwood Happy, Carl E. Kehret and Sons; 5, Ve Dale Predicta's Dianne, Arnold Klaustermeier and Sons.

COW, 2 YEARS AND UNDER 3

1, Signet's Ultra Jewell, Carl E. Kehret and Sons; 2, Western Glow F. Bunny, F. J. Moore; 3, Plegrovsant Bell, Gilbert A. Melchert; 4, Curtiss Candy Proud Joanie, Curtiss Candy Company; 5, Entry, Buford W. Olson, Hopkins.

COW, 3 YEARS AND UNDER 4

1, Curtiss Candy Proud Dot, Curtiss Candy Company; 2, Curtiss Candy Proud Joan, Curtiss Candy Company; 3, Boulder Bridge S. Brunhilde, Carl E. Kehret and Sons; 4, Oakvale S. Lenora, Gene A. Hanks, Winnebago; 5, Plegrosant P. L. Faith, Alfred A. Melchert.

COW, 4 YEARS AND UNDER 5

1, Plegrosant P. L. Daphne, Alfred A. Melchert; 2, Cuthbert Farm Hattie, Robert S. Ahrens, Hudson, Wis.; 3, Curtiss Candy Proud Quadrant, Curtiss Candy Company; 4, Cuthbert Farm C. Caramel, Robert S. Ahrens; 5, Maple Crest Lord's Diane, Alfred A. Melchert.

COW, 5 YEARS AND OVER

1, Curtiss Candy Pewee, Curtiss Candy Company; 2, Millcreek's Glenda, Carl E. Kehret and Sons; 3, Plegrovsant Bernice, Gilbert A. Melchert; 4, Cherub's Nan of Elm Grove, Frederick Molnau, Jr., Chaska; 5, Ve Dale Thelma, Arnold Klaustermeier and Sons.

COW IN MILK, ANY AGE, Judged on udder alone

1, Millcreek's Glenda, Carl E. Kehret and Sons; 2, Curtiss Candy Proud Dot, Curtiss Candy Company; 3, Curtiss Candy Pewee, Curtiss Candy Company; 4, Cuthbert Farm Hattie, Robert S. Ahrens; 5, Oakvale S. Lenora, Gene A. Hanks, Winnebago.

JUNIOR GET OF SIRE

1, Curtiss Candy Company on get of Curtiss Candy Levity Drummer; 2, Carl E. Kehret and Sons on get of Cla-ore Knight's Basil; 3, Arnold Klaustermeier and Sons on get of Plegrovsant M. Duncan; 4, L. A. Govin on get of Calamity Alicia's Squire; 5, F. J. Moore on get of Lookout Valley M Beau Gay.

PRODUCE OF DAM

1, Curtiss Candy Company on produce of Finchley Manor Joan; 2, Curtiss Candy Company on produce of McDonald Farms Dairymaid; 3, L. A. Govin on produce of Sherburne Prairie Alicia; 4, Hanks Brothers on produce of Oakvale Lillian; 5, Alfred A. and Gilbert A. Melchert on produce of Plegrovsant R. Beulah.

SENIOR GET OF SIRE

1, Curtiss Candy Company on get of Curtiss Candy Noble Curtiss; 2, Hanks Brothers on get of Boulder Bridge Safemaster; 3, Walter Matthys on get of Shantituck Chum's Jimmy; 4, Robert S. Ahrens on get of Boulder Bridge Architect.

THREE BEST FEMALES Bred and Owned by Exhibitor

1, Curtiss Candy Company; 2, Alfred A. and Gilbert A. Melchert; 3, Arnold Klaustermeier and Sons; 4, L. A. Govin; 5, Carl E. Kehret and Sons.

DAIRY HERD

1, Curtiss Candy Company; 2, Carl E. Kehret and Sons; 3, Alfred A. and Gilbert A. Melchert; 4, Robert S. Ahrens; 5, Barron County G. B. A., Barron, Wis.

DISTRICT HERD

1, Carver County, Minn.; 2, Twin City Area; 3, Barron County, Wis.

Colorado State Fair

By A. WENDELL FUHRIMAN

ELEVEN state exhibitors and Roberts Dairy Company, Elkhorn, Nebr., paraded 76 Guernseys before Judge Joe P. Eves, Chicago, Ill., at the Colorado State Fair on August 27. Judge Eves did his usual good work in placing the classes, with many comments from the side lines on his speed and finesse in lining up the placings.

Senior and grand championship for bulls went to Flying Horse Clara's Colonel, showing as a three-year-old for Roberts Dairy Company. "Colonel" was well-fitted and showing plenty of dairy character and was exceptionally good in depth of body and levelness of rump. Grand championship for cows went to Dr. Lowell Little on the Excellent "the little farm" Felicia Cora. "Felicia" headed the five-year-old class of aged cows, placing ahead of the Roberts Dairy Company's Excellent Finchley Manor Merry, mainly on body capacity and strength of feet and legs.

Reserve championship for bulls went to Burl O. Caffey on his good two-year-old, Ransom Annella's Auditor. The junior champion bull was Roberts Farm Westerner, owned by Roberts Dairy Company. Reserve championship for females was won by Prairie Lodge Kamalin, owned by Roberts Dairy Company. She placed first in the three-year-old class of nine head, with Bojack's Viola, shown by a 4-H club girl, Caroline Brown, and owned by Delbert T. and Clara C. Brown, Fort Collins, giving her a good run for first place. "Caroline" had won grand championship the previous day in the 4-H division with "Viola." Junior championship for females was taken by Roberts Dairy Company with Roberts Colonel's Glenda that lead the class of 16 junior yearlings.

One of the outstanding features of the Colorado show was the number of animals exhibited by club boys and girls. Duane Huff, Manzanola, showing for the second year, won fourth in the best uddered class of 12 head as well as winning numerous other placings with the eight head he exhibited.

Caroline Brown won grand championship in the 4-H show and then almost repeated in the open classes. Probably the highlight in the junior division came with Peggy Jean Caffey, Pueblo, winning the fitting and showmanship over all boys and girls showing the various breeds.

Much credit must be given to Colorado breeders for bringing out so many well-fitted animals during this year of drought. Hats off to Art Wager and Sons, Rye, in having their string at the show. They have to haul water seven miles to provide drinking water for 70 head of registered Guernseys, which takes one man nine hours every day. Dr. McKellar and Dr. Ward of the Colorado A and M College also had a nice string at the show.

Announcements of winnings were made by Dr. McKellar with state ribbons passed out by a Wendell Fuhriman. F. C. Kay, the oldest Guernsey breeder of Colorado, passed out the breeders' rosettes.

Following is a list of awards:

SENIOR AND GRAND CHAMPION BULL

Flying Horse Clara's Colonel, Roberts Dairy Company, Elkhorn, Nebr.

RESERVE CHAMPION BULL

Ransom Annella's Auditor, Burl O. Caffey, Pueblo.

JUNIOR CHAMPION BULL

Roberts Farm Westerner, Roberts Dairy Company.

SENIOR AND GRAND CHAMPION FEMALE

"the little farm" Felicia Cora, Lowell Little, Fort Collins.

RESERVE CHAMPION FEMALE

Prairie Lodge Kamalin, Roberts Dairy Company.

JUNIOR CHAMPION FEMALE

Roberts Colonel's Glenda, Roberts Dairy Company.

BULL CALF, UNDER 6 MONTHS

1, Roberts Farm Merry Prince, Roberts Dairy Company; 2, Colorado Sarlet Timothy, Burl O. Caffey; 3, Colorado Sir Randolph, Peggy Jean Caffey, Pueblo.

BULL CALF, 6 MONTHS AND UNDER 12

1, Roberts Farm Westerner, Roberts Dairy Company; 2, "the little farm" J Vince, Lowell Little; 3, "the little farm" J Nyck, Lowell Little; 4, Valleyview Injun Chief, Duane Huff, Manzanola; 5, Roberts Farm C. Marshal, Roberts Dairy Company.

BULL, 1 YEAR AND UNDER 18 MONTHS

1, Rosebud Farm C. Lincoln, Roberts Dairy Company; 2, Colorado Admiral Rex, Burl O. Caffey; 3, Carl-Anna Farm Select's Master, A. E. Gaines, Jr., Flagler; 4, Rye Co. L. Eric, Arthur J. Wager, Rye.

BULL, 18 MONTHS AND UNDER 2 YEARS

1, Bona's Crown Prince, Dennis Armstrong, Fort Collins; 2, Colorado Private John, Burl O. Caffey.

BULL, 2 YEARS AND UNDER 3

1, Ransom Annella's Auditor, Burl O. Caffey; 2, Imperial Actor, George J. Propp, Loveland.

BULL, 3 YEARS OLD

1, Flying Horse Clara's Colonel, Roberts Dairy Company.

HEIFER CALF, UNDER 6 MONTHS

1, "the little farm" E E Hilda, Lowell Little; 2, Roberts Farm Colonel's Ellen, Roberts Dairy Company; 3, Sunshine Mar's Penny, Peggy Jean Caffey; 4, Entry, Duane Huff; 5, College Wilma Countess, Colorado A and M College, Fort Collins.

HEIFER CALF, 6 MONTHS AND UNDER 12

1, College Imperial Lady, Colorado A and M College; 2, "the little farm" Mary, Lowell Little; 3, Roberts Colonel's Linda, Roberts Dairy Company; 4, Roberts Farm Colonel's Bee, Roberts Dairy Company; 5, College Imperial Judy, Colorado A and M College.

HEIFER, 1 YEAR AND UNDER 18 MONTHS

1, Roberts Colonel's Glenda, Roberts Dairy Company; 2, Rye Co. L. Betty, Arthur J. Wager; 3, Roberts Orvid's Betty, Roberts Dairy Company; 4, Rye Co. L. Amie, Arthur J. Wager; 5, Valleyview Royal Bridget, Duane Huff.

HEIFER, 18 MONTHS AND UNDER 2 YEARS

1, College Foremost Lu, Colorado A and M College; 2, "the little farm" J Prissy, Lowell Little; 3, Roberts Farm Lynette, Roberts Dairy Company; 4, Verna's Betsy Lee, Dennis Armstrong.

COW, 2 YEARS AND UNDER 3

1, Ideal's L. D.'s Mara Fannie, Roberts Dairy Company; 2, Stringtown Lana, Roberts Dairy Company; 3, Sunshine Golden Beauty, Peggy Jean Caffey; 4, Brown Acres Goldie, Delbert Thomas Brown, Fort Collins; 5, "the little farm" Coral, Lowell Little.

COW, 3 YEARS AND UNDER 4

1, Prairie Lodge Kamalin, Roberts Dairy Company; 2, Bojack's Viola, Delbert T. and Clara C. Brown; 3, Valleyview Mitsey Pearl, Duane Huff; 4, Cooper's Rosa Fa-Piper, Duane Huff; 5, "the little farm" Viva, Lowell Little.

COW, 4 YEARS AND UNDER 5

1, Dennis Farm Pre Gail, Roberts Dairy Company.

COW, 5 YEARS AND OVER

1, "the little farm" Felicia Cora, Lowell Little; 2, Finchley Manor Merry, Roberts Dairy Company; 3, Primrose H. B.'s Rancher's Signet, Peggy Jean Caffey; 4, Sunshine Alta's Gem, Burl O. Caffey; 5, Golden Charm Ruth, Wallace Armstrong, Big Springs, Nebr.

JUNIOR GET OF SIRE

1, Roberts Dairy Company on get of Flying Horse Clara's Colonel; 2, Arthur J. Wager on get of Interloch Athalea's Laddie; 3, Lowell Little on get of Valley Pride Cavalcade; 4, Entry, Burl O. Caffey.

PRODUCE OF DAM

1, Roberts Dairy Company on produce of Linda of Bonnie Brook; 2, Entry, Colorado A and M College; 3, Arthur J. Wager on produce of Wil-Mar Belinda; 4, Burl O. Caffey on produce of Sunshine Beths Beauty; 5, Burl O. Caffey on produce of Sunshine Alta's Gem.

BEST UDDERED COW

1, "the little farm" Felicia Cora, Lowell Little; 2, Prairie Lodge Kamalin, Roberts Dairy Company; 3, Stringtown Lana, Roberts Dairy Company; 4, Valleyview Mitsey Pearl, Duane Huff; 5, Bojack's Viola, Delbert T. and Clara C. Brown.

THREE BEST FEMALES
Bred and Owned by Exhibitor

1, Lowell Little; 2, Colorado A and M College; 2, Roberts Dairy Company; 4, Arthur J. Wager; 5, Burl O. Caffey.

BREEDERS' YOUNG HERD

1, Arthur J. Wager.

BREEDERS' CALF HERD

1, Roberts Dairy Company; 2, Lowell Little; 3, Duane Huff.

COUNTY HERD

1, Larimer County; 2, Pueblo County.

Wisconsin State Fair

By GEORGE W. CHAMBERS

THE Wisconsin State Fair at Milwaukee was held from August 21 to 29, and brought out the largest and strongest Guernsey show in many years. Especially pleasing was the good turnout and unusually good quality of the Wisconsin cattle. The show was judged by Robert Lage, Davenport, Iowa, and this was Mr. Lage's first big show. Both the exhibitors and ringside were agreed that he did a masterful job, not only in his placings but also in giving reasons.

Lakewood Farm, Mundelein, Ill., Malcolm J. Boyle, Trustee, had both senior and grand champions and first money in all of the milking classes. Curtiss Candy Company showed a herd that was entirely home-bred, had the largest number of blues, and both junior champions. Lookout Valley Farm, owned by William Y. Gilmore, Jr., Lake Geneva, and George McKerrow and Sons Company, Pewaukee, were battling it out with Curtiss and Lakewood in many of the classes. Eskdale Farm, John R. Kimberly, owner, Neenah, had second in the aged cow class and was well up in a number of other classes.

The senior and grand champion female was the three-year-old, Walnut Corner's Levity Stella bred by Garold Kepple and Sam J. Getz, Tremont, Ill., and exhibited by Lakewood Farm. Judge Lage considered it close between this cow and the very strong four-year-old, Boulder Bridge L. Bernice, also shown by Lakewood. The junior champion female was Curtiss Candy Butterhoney.

The senior and grand champion bull was the Lakewood aged bull, Langwater Skipper. The junior champion bull was Curtiss Candy Kenny Curtiss, owned jointly by Mr. and Mrs. Herbert J. Rogers, Emden, Ill., and Curtiss Candy Company.

Following is a list of awards:

SENIOR AND GRAND CHAMPION BULL

Langwater Skipper, Lakewood Farm, Malcolm J. Boyle, Trustee, Mundelein, Illinois.

JUNIOR CHAMPION BULL

Curtiss Candy Kenny Curtiss, Curtiss Candy Company, Cary, Ill., and Mr. and Mrs. Herbert J. Rogers, Emden, Illinois.

SENIOR AND GRAND CHAMPION FEMALE

Walnut Corner's Levity Stella, Lakewood Farm, Malcolm J. Boyle, Trustee.

JUNIOR CHAMPION FEMALE

Curtiss Candy Butterhoney, Curtiss Candy Company.

BULL CALF, 4 MONTHS AND UNDER 12

1, Curtiss Candy Col. Curtiss, Curtiss Candy Company; 2, Curtiss Candy Jasper Curtiss, Curtiss Candy Company; 3, Lookout Valley M. Fairy Majesty, F. J. Moore, Minneapolis, Minn.; 4, Guernsey Grove Fabron, William H. Basse, Muskego; 5, Lakewood I. Nero, Lakewood Farm, Malcolm J. Boyle, Trustee.

BULL, 1 YEAR AND UNDER 18 MONTHS

1, Curtiss Candy Cheeful, Curtiss Candy Company and Elmer G. and Will G. Kunz, Fort Atkinson; 2, Lookout Valley M. Fairy Flyer, William Y. Gilmore, Jr., Lake Geneva; 3, Eskdale Masterful's Triumph, John R. Kimberly, Neenah; 4, Bryn Farms Royal Prince, Charles E. and H. O. Roberts, Arena; 5, Fawndaway Royal King, Stuart W. Fleming and Brandee Home Farm, Fort Atkinson.

BULL, 18 MONTHS AND UNDER 2 YEARS

1, Curtiss Candy Kenny Curtiss, Curtiss Candy Company and Mr. and Mrs. Herbert J. Rogers; 2, Curtiss Candy Tribal Chief, Curtiss Candy Company and Erwin J. and Werner F. Riemer, Thiensville; 3, Tomah Lucero, Joseph L. Raynor, Waukesha; 4, Sherburne Prairie Maestro, L. A. Govin, Menomonie; 5, Dairyman Jaboy, Maynard F. Kiesling, Fort Atkinson.

BULL, 2 YEARS AND UNDER 3

1, Curtiss Candy Proud Royal, Curtiss Candy Company and Charles Vanderheyden, Stockton, Ill.; 2, McDonald Farms Le Royal, Charles E. and H. O. Roberts, Arena; 3, Spruce Shadows King Arnold, James E.

Walnut Corner's Levity Stella, senior and grand champion female at the Wisconsin State Fair, owned by Lakewood Farm, Malcolm J. Boyle, Trustee, Mundelein, Ill.

Kelley, Saint Paul, Minn.; 4, Realane Glamor Dauntless, Erwin J. Riemer.

BULL, 3 YEARS AND OVER

1, Langwater Skipper, Lakewood Farm, Malcolm J. Boyle, Trustee; 2, Curtiss Candy Loyal Curtiss, Walter Rankin, Lincoln, Ill., and Curtiss Candy Company; 3, Holliknoll Nomax Master, E. G. Meider, Hartland; 4, Calamity Alicia's Squire, Mrs. Neil R. Govin, Rusk; 5, Hominy Hill Landmark, W. E. Cushner, Stillwater, Minnesota.

HEIFER CALF, 4 MONTHS AND UNDER 12

1, Curtiss Candy Drummer Norma, Curtiss Candy Company; 2, Lookout Valley Levity Verity, William Y. Gilmore, Jr.; 3, Cozy Nook Pearl's Gem, W. L. Wendt, Waukesha; 4, Curtiss Candy Fay Andante, Curtiss Candy Company; 5, Maple Leaf Bluebella, David L. Kiesling, Fort Atkinson.

HEIFER, 1 YEAR AND UNDER 18 MONTHS (not in milk)

1, Lakewood I. Nancy, Lakewood Farm, Malcolm J. Boyle, Trustee; 2, Curtiss Candy Drummer Babe, Curtiss Candy Company; 3, Curtiss Candy Drummer Pansy, Curtiss Candy Company; 4, McKerrow's Sister Mimi, George McKerrow and Sons Company, Pewaukee; 5, Burton Lane Romulus Royal Una, Oliver M. Burton, Lake Forest, Illinois.

HEIFER, 18 MONTHS AND UNDER 2 YEARS (not in milk)

1, Curtiss Candy Butterhoney, Curtiss Candy Company; 2, Curtiss Candy Major Mirth, Curtiss Candy Company; 3, Lookout Valley M. Vira, William Y. Gilmore, Jr.; 4, Wye Heights Sheen, Lakewood Farm, Malcolm J. Boyle, Ttustee; 5, Cozy Nook's Harvest Queen, W. L. Wendt.

COW, 2 YEARS AND UNDER 3

1, Dunwalke Beauty's Foxy, Lakewood Farm, Malcolm J. Boyle, Trustee; 2, Curtiss Candy Proud Joanie, Curtiss Candy Company; 3, McKerrow's Levity C. Miriam, Florence C. McKerrow, Pewaukee; 4, Glacial Meads Levity Halo, Frank J. Mackey and Son, Mukwonago; 5, McKerrow's Sister Melosa, George McKerrow and Sons Company, Pewaukee.

COW, 3 YEARS AND UNDER 4

1, Walnut Corner's Levity Stella, Lakewood Farm, Malcolm J. Boyle, Trustee; 2, Valor's P. Tiney, Lakewood Farm, Malcolm J. Boyle, Trustee; 3, Curtiss Candy Proud Joan, Curtiss Candy Company; 4, McKerrow's Heiress Marcia, Florence C. McKerrow; 5, Belmont View Primer's Sabia, Lakewood Farm, Malcolm J. Boyle, Trustee.

COW, 4 YEARS AND UNDER 5

1, Boulder Bridge L. Bernice, Lakewood Farm, Malcolm J. Boyle, Trustee; 2, Cesor Maxim Gretta, Lakewood Farm, Malcolm J. Boyle, Trustee; 3, Curtiss Candy Proud Quadrant, Curtiss Candy Company; 4, Bonnie Vista Sno-White, George McKerrow and Sons; 5, Lookout Valley M. Valerie, William Y. Gilmore, Jr.

COW, 5 YEARS AND OVER

1, South Wind Beauty, Lakewood Farm, Malcolm J. Boyle, Trustee; 2, Skyline Triumph's Repose, John R. Kimberly; 3, Curtiss Candy Pewee, Curtiss Candy Company; 4, Glacial Meads Levity Beauty, William Y. Gilmore, Jr.; 5, Wil-O-Way Comrade's Caroline, Oliver M. Burton.

JUNIOR GET OF SIRE

1, Curtiss Candy Company on get of Curtiss Candy Levity Drummer; 2, William Y. Gilmore, Jr., on get of Sterlingold Marauder; 3, Oliver M. Burton on get of Coldspring's Romulus Royal; 4, John R. Kimberly on get of McDonald Farms S. Masterful; 5, Erwin J. Riemer on get of Curtiss Candy Levity Glamor.

SENIOR GET OF SIRE

1, Curtiss Candy Company on get of Curtiss Candy Levity Heir; 2, Curtiss Candy Company on get of Curtiss Candy Noble Curtiss; 3, William Y. Gilmore, Jr., on get of Sterlingold Marauder; 4, McKerrow Farms on get of Shoreland St. James; 5, John R. Kimberly on get of McDonald Farms S. Masterful.

PRODUCE OF DAM

1, Curtiss Candy Company on produce of Finchley Manor Joan; 2, McKerrow Farms on produce of Gallant's Sweet Melody; 3, Curtiss Candy Company on produce of McDonald Farms Dairymaid; 4, L. A. Govin on produce of Sherburne Prairie Alicia; 5, E. Gurney Becker, Fort Atkinson, on produce of Fawndaway Levity Mae.

COW, IN MILK, ANY AGE, judged on udder alone

1, Walnut Corner's Levity Stella, Lakewood Farm, Malcolm J. Boyle, Trustee; 2, South Wind Beauty, Lakewood Farm, Malcolm J. Boyle, Trustee; 3, Valor's P. Tiney, Lakewood Farm, Malcolm J. Boyle, Trustee; 4, Curtiss Candy Proud Joan, Curtiss Candy Company; 5, Dunwalke Beauty's Foxy, Lakewood Farm, Malcolm J. Boyle, Trustee.

THREE BEST FEMALES Bred and Owned by Exhibitor

1, Curtiss Candy Company; 2, McKerrow Farms; 3, William Y. Gilmore, Jr.; 4, John R. Kimberly; 5, Oliver M. Burton.

DAIRY HERD (Over 2 years of age)

1, Lakewood Farm, Malcolm J. Boyle, Trustee; 2, Curtiss Candy Company; 3, John R. Kimberly; 4, McKerrow Farms; 5, William Y. Gilmore, Jr.

WISCONSIN COUNTY OR DISTRICT HERDS

1, Waukesha County; 2, Jefferson County; 3, Ozaukee County; 4, Chippewa County.

CHAMPION WISCONSIN BULL

Calamity Alicia's Squire, Mrs. Neil R. Govin.

CHAMPION WISCONSIN COW OR HEIFER

Glacial Meads Levity Heroine, William Y. Gilmore, Jr.

Wisconsin Junior Show

THE 1954 Wisconsin Junior Guernsey Show, held on August 28, brought out one of the best shows in the history of the fair, both from the standpoint of number and quality. This show was ably judged by Clarence Sheridan, owner of Luxerin Farms, Fond du Lac.

The grand champion female was Spring Ridge Gracie exhibited by Elizabeth Jenkins, Waukesha. This heifer is about the fourth animal from the Jenkins family and also the fourth daughter of Curtiss Candy Verity Lad, the Jenkins herd sire, that has taken championship honors in the state show.

The champion bull was Decorah Fabron's Mike, owned by Irvin F. Holzhueter, West Bend. The reserve champion bull was Skrede's Rufus, owned by Nick Skrede, Readstown.

In the showmanship contest, Alvin C. Basse, Muskego, won the senior showmanship award and was the grand champion showman for the breed. The junior champion showman was E. Gurney Becker of Fort Atkinson. In the county herd division, honors were taken by Waukesha County, with Jefferson County a very close second. The award to the club member showing for the first time and exhibiting the best fitted animal was Bernard Enkro of Granton.

Five trip winners were selected to represent Wisconsin in the National Junior Guernsey Show at Waterloo. They are Elizabeth Jenkins, Waukesha; David Kiesling, Fort Atkinson; Judy Steiner, Eau Claire; Alvin C. Basse, Muskego, and Arvilla Boese, Fort Atkinson.

Following is a list of awards:

GRAND CHAMPION BULL

Decorah Fabron's Mike, Irvin E. Holzhueter, West Bend.

RESERVE CHAMPION BULL

Skrede's Rufus, Nick Skrede, Readstown.

GRAND CHAMPION FEMALE

Spring Ridge Gracie, Elizabeth Jenkins, Waukesha.

BULL CALF, UNDER 6 MONTHS

1, Decorah Fabron's Mike, Irvin E. Holzhueter; 2, Gordondale Mars, Gale F. Gordon, Nelsonville; 3, Daisy's Resolute, Walter F. McClurg, Viroqua.

BULL CALF, 6 MONTHS AND UNDER 12

1, Skrede's Rufus, Nick Skrede; 2, Rauh's Noble Hero, Erwin Rauh, Jr., Slinger; 3, Fawndaway Levity Dimond, Wilbur M. Becker, Fort Atkinson.

HEIFER CALF, UNDER 6 MONTHS

1, Spring Ridge Buff, Jean Jenkins, Waukesha; 2, Entry, Alvin C. Basse, Muskego; 3, Hi-Hopes Malloy Norma, Raymond Domaszek, Amherst Junction.

HEIFER CALF, 6 MONTHS AND UNDER 12

1, Spring Brook's Willa, Judy Steiner, Eau Claire; 2, Guernsey Grove Jenny Lee, William H. and Alvin C. Basse, Muskego; 3, Deer Creek's Iris, Arvilla Irene Boese, Fort Atkinson.

HEIFER, 1 YEAR AND UNDER 18 MONTHS

1, Guernsey Grove Fern's Carleen, William H. and Alvin Basse; 2, Entry, Jerry Rear, Verona; 3, Fawndaway Santa Candy, Correen C. Becker, Fort Atkinson.

HEIFER, 18 MONTHS AND UNDER 2 YEARS

1, Fawndaway Splendor's Mae, E. Gurney Becker, Fort Atkinson; 2, Stumpf's Diane, Carolyn Brandel, Fort Atkinson; 3, Davisdale's Fanny, Dana Davis, Wilmot.

COW, 2 YEARS AND UNDER 5

1, Spring Ridge Gracie, Elizabeth Jenkins; 2, Fawndaway Golden Saphire, E. Gurney Becker; 3, Tomah Levity Noranda, Leo J. Gasper, Baraboo.

COW, 3 YEARS AND OLDER

1, Shoreacres Regular Patty, Gordon L. Hill and Son, Janesville; 2, Maple Leaf Silver Belle, David L. Kiesling, Fort Atkinson; 3, Wern's Standard's Sue, Allan Bringe, Holmen.

COUNTY HERDS

1, Waukesha; 2, Jefferson; 3, Rock.

Chat . . .

Forty Guernsey breeders and friends were present at the Placer County Guernsey Cattle Club's field day the last week in June at Mt. Pleasant Hall, Lincoln, California. A pot-luck lunch was served at noon. Present among the Placer County breeders were Mr. and Mrs. C. W. Boley, now of Oregon, Mr. and Mrs. Clark Stowe, and Mr. and Mrs. Marvin Stowe of Gridley, members of the Butte County club. Melanie Pinkerman and Patricia Azevedo gave their 4-H Club demonstration on how to dehorn a calf.

Guernsey Gatherings

Missouri (Windsor) District No. 4 Show

By Tim C. Main

Forty-five animals were shown in the District No. 4 open show held at Windsor, Mo., on July 23, and 17 head were shown in the junior show. Dr. Harry Herman placed the classes. The show was distinctive in the fact that it was held in the evening, starting at 7:00 and was over at approximately 11:30.

Milking classes were particularly strong, and selecting the grand champion female was not easy. However, the honor was finally awarded to the top three-year-old, Hillview's L. Lois, owned by Herbert Fuchs, Concordia. Junior championship was awarded to a nice junior yearling owned by Theodore Wilshusen, Ionia. Junior and grand champion bull was a senior yearling, Frerking's Peacemaker Andy, owned by Wanda Joy Frerking, Concordia.

There were more exhibitors in the junior show than in the open event. Exhibitor of the champion female was Sharon Kay Funk, Windsor, with her four-year-old cow, Prairiemede L. Josie. Wandy Joy Frerking showed the champion bull, Frerking's Peacemaker Andy, that was also the junior and grand champion bull in the open show.

Following is a list of awards:

Junior and Grand Champion Bull

Frerking's Peacemaker Andy, Wanda Joy Frerking, Concordia.

Senior Champion Bull

Repelmar P. Harvester, C. D. Marlo, Versailles, and Theodore Wilshusen, Ionia.

Senior and Grand Champion Female

Hillview's L. Lois, Herbert Fuchs, Concordia.

Junior Champion Female

Entry, Theodore Wilshusen.

Bull Calf, Under 1 Year

1, Frerking's Peacemaker Lad, Clarence C. Frerking; 2, Prairiemede's T Lot, J. E. and L. E. Funk, Windsor; 3, Prairiemede's L. Noel, J. E. and L. E. Funk.

Bull, 1 Year and Under 18 Months

1, Hillview's Illene's Lad, Gerald Wayne Fuchs, Concordia; 2, Prairiemede's L. Polo, J. E. and L. E. Funk.

Bull, 18 Months and Under 2 Years

1, Frerking's Peacemaker Andy, Wanda Joy Frerking; 2, Prairiemede's L. Solvester, J. E. and L. E. Funk.

Bull, 2 Years and Over

1, Repelmar P. Harvester, C. D. Marlo and Theodore Wilshusen; 2, Meadow Lodge Treasurer, J. E. and L. E. Funk; 3, Hillview Imperial Victor, Herbert Fuchs.

Hillview's L. Lois, senior and grand champion cow at the Windsor, Mo., Show, owned by Herbert Fuchs, Concordia, Mo.

Heifer Calf, Under 1 Year

1, Prairiemede's L. T. Pearlette, Kent L. Funk, Windsor; 2, Molly's H. June, Ina Lou Alcorn, Windsor; 3, Prairiemede's L. T. oleen, Sharon Kay Funk, Windsor.

Heifer, 1 Year and Under 18 Months

1, Entry, Theodore Wilshusen; 2, Cubbin's Acta Grand Beaut, Ralph Levi Ghere, Butler; 3, Brown Springs Lucky Girl, Cletis Dean Allen, Windsor.

Heifer, 18 Months and Under 2 Years

1, Prairie View Bettys Baby Joy, Theodore Wilshusen; 2, Prairiemede's L. Tulip, J. E. and L. E. Funk; 3, Hillview's Blossom's Betty, Herbert Fuchs.

Cow, 2 Years and Under 3

1, Prairiemede's L. Estor, J. E. and L. E. Funk; 2, Bellboy's Tops of Lakeland, Charles F. Watkins, Belton; 3, Meadow Lodge Kluta, Sharon Kay Funk.

Cow, 3 Years and Under 4

1, Hillview's L. Lois, Herbert Fuchs; 2, Oven's Twilight, J. E. and L. E. Funk; 3, Frerking's Valiant Beauty, Clarence C. Frerking.

Cow, 4 Years and Under 5

1, Hillview's Blossom, Herbert Fuchs; 2, Bellboy's Melody of Lakeland, Charles F. Watkins; 3, Entry, Sharon Kay Funk.

Aged Cow

1, Bellboy's Mopsy of Lakeland, Charles F. Watkins.

Junior Get of Sire

1, Entry, J. E. and L. E. Funk; 2, Entry, Theodore Wilshusen.

Senior Get of Sire

1, Entry, Charles F. Watkins.

Produce of Dam

1, Charles F. Watkins; 2, J. E. and L. E. Funk; 3, Charles F. Watkins.

Three Best Females

Bred and Owned by Exhibitor

1, Charles F. Watkins; 2, Theodore Wilshusen.

Butler County, Pa., Guernsey Show

By Wade White

At the Butler County, Pa., Guernsey Show on August 11, 48 head were shown by 12 exhibitors and passed before judge Francis Fulton, manager of Llan Fair Farms, Pine Grove. This show is held annually in the Guernsey Sales Pavilion at the Butler County Fairgrounds during the Butler Fair, and the exhibitors must be members of the Butler-Lawrence County Guernsey Breeders Association. Much of the success of this show can be attributed to the Show Committee, which helps the farmer-breeder select the animals to be shown and provides transportation. The man who has done yeoman service on this committee is Mark Moser, Chicora. Thirteen of the 48 head exhibited were 4-H and FFA calves, adding a lot to the quality of the show.

Oakland Bomber's Helen, an aged cow, owned by Moser Brothers, Chicora, was named grand champion of the open show. This cow showed a tremendous amount of dairy character, openness of rib and a good udder. The aged bull, Oberland Pre Lad, also owned by Moser Brothers, was named grand champion bull.

Following is a list of awards:

Grand Champion Bull

Oberland Pre Lad, Moser Brothers, Chicora.

Grand Champion Female

Oakland Bomber's Helen, Moser Brothers.

Bull Calf, Under 1 Year

1, Entry, James C. Steinbach, Zelienople; 2, Entry, Moser Brothers.

Bull, 1 Year and Under 18 Months

1, Coal Hill Levity's Larry, Thomas G. Doughty, Slippery Rock; 2, Entry, James R. Trotter, Enon Valley.

Bull, 18 Months and Under 2 Years

1, Butterfat Valor, James C. Steinbach.

Bull, 2 Years and Under 3

1, Spang's Crown Prince, Loyal B. Spang, Butler.

Bull, 3 Years and Over

1, Oberland Pre Lad, Moser Brothers; 2, Franchester Bright Chief, Clarence E. Reed, Slippery Rock.

Heifer Calf, Under 6 Months

1, Windy Hill Farms Mary, Mary J. Succop, Renfrew; 2, McBride's Peeress Augusta, James R. Trotter; 3, Muller Hill Sweet Rose, Jay D. Steinbach, Rochester.

Heifer Calf, 6 Months and Under 12

1, Entry, William R. Fox, Enon Valley; 2, Entry, William R. Fox; 3, Trottacre Levity Babe, James R. Trotter.

Heifer, 1 Year and Under 18 Months

1, Entry, Moser Brothers; 2, Glad Run Jewel, William R. Fox; 3, Muller Hill Butter Clover, Jay D. Steinbach.

Heifer, 18 Months and Under 2 Years

1, Stony Brook High Deasie, W. G. and Margaret B. Lockhart, New Castle; 2, Coal Hill Countryman's Helene, Clarence E. Reed; 3, Entry, William R. Fox.

Cow, 2 Years and Under 3

1, Spang's Patty, Mary J. Succop; 2, Coal Hill Countryman's Punch, Clarence E. Reed; 3, Glad Run Darlene, William R. Fox and Son.

Cow, 3 Years and Under 4

1, Chieftain's Pet Pam, Paul J. Fox, Enon Valley; 2, Coal Hill Levity Reba, Clarence E. Reed.

Cow, 4 Years and Over

1, Oakland Bomber's Helen, Moser Brothers; 2, Oakland Bomber's Wilda, Moser Brothers; 3, Coal Hill Prince's Hilda, Clarence E. Reed.

Get of Sire

1, Moser Brothers on get of Coldspring's Romulus Bomber; 2, William R. Fox and

Son on get of Clearfield Prince Royal; 3, Mary J. Succop on get of McDonald Farms High Oris.

PRODUCE OF DAM

1, William R. Fox and Son on produce of Glad Run Fairy Anne; 2, James R. Trotter on produce of Glad Run Donna.

THREE BEST FEMALES

Bred and owned by Exhibitor

1, Moser Brothers; 2, William R. Fox and Son; 3, Clarence E. Reed.

BEST UDDERED COW

1, Oakland Bomber's Wilda, Moser Brothers; 2, Oakland Bomber's Helen, Moser Brothers; 3, Coal Hill Countryman's Punch, Clarence E. Reed.

Junior Show

At the Butler County junior show 13 head of Guernseys were shown by eight exhibitors. These animals were well-fitted and it could easily be seen that the exhibitors had spent a lot of time in training their animals. Franchester Bright Starlet, a two-year-old owned by E. Waneta Porter, Portersville, was named champion by judge Harry Poorbaugh, Erie County Agent. Spang's Patty, a two-year-old owned by Mary J. Succop, Renfrew, was named reserve champion.

E. Waneta Porter took first prize in fitting in the all-breed show and placed second in showing.

Following is a list of awards in the junior show:

GRAND CHAMPION FEMALE

Franchester Bright Starlet, E. Waneta Porter, Portersville.

RESERVE GRAND CHAMPION FEMALE

Spang's Patty, Mary J. Succop, Renfrew.

HEIFER CALF, UNDER 6 MONTHS

1, Windy Hill Farms Mary, Mary J. Succop; 2, Windy Hill Farms Sarah Belle, Sarah C. Succop.

HEIFER CALF, 6 MONTHS AND UNDER 12

1, Franchester Bright P. Witch, Ralph J. Porter, Jr., Portersville; 2, Beauty's Candy, Carolyn S. Henricks, Butler; 3, Windy Hill Farms Babette, Elizabeth A. Succop, Renfrew.

HEIFER, 1 YEAR AND UNDER 2

1, Windy Hill Farms Edwina, Elizabeth A. Succop; 2, Windy Hill Farms Clarisa, Mary J. Succop; 3, Entry, Paul Brown.

COW, 2 YEARS AND OVER

1, Franchester Bright Starlet, E. Waneta Porter, Portersville; 2, Spang's Patty, Mary J. Succop; 3, Beauty's Honeybunch, Carolyn S. Henricks.

BEST OF BREED

1, Franchester Bright Starlet, E. Waneta Porter; 2, Spang's Patty, Mary J. Succop; 3, Franchester Bright P. Witch, Ralph J. Porter, Jr.

Louisiana Junior Livestock Show

BY BALLARD K. BENNETT

THE Louisiana Junior Livestock Show was held in March in the huge livestock coliseum on the campus at Louisiana State University, Baton Rouge. An even 100 head of registered Guernseys were paraded before the judge, W. Clark Fleming, Jr., manager of Bayville Farms, Norfolk, Virginia. A huge ringside of bystanders observed the judging throughout the day.

The show was a real demonstration of a thorough job being done in the way of an excellent junior program by E. W. Neasham, head extension dairyman at Louisiana State University, and his associates, R. C. Calloway, H. K. Anderson, and others. The cattle were well-fitted and were well presented by the young showmen. Ballard K. Bennett, national field representative, assisted in clerking the show.

Following is a list of awards:

SENIOR AND GRAND CHAMPION FEMALE

Evelin's Levity Candy, Alyce Jo Cutrer, Kentwood.

JUNIOR CHAMPION FEMALE

Robinlawn G. Stardust, Russell Herbert, New Iberia.

HEIFER CALF, UNDER 6 MONTHS

1, Entry, J. T. Butler, New Roads; 2, Robin Nest's Tuk, William Ray Goudeau, Melville; 3, Levity's Joan of Evangeline, Evangeline Parish 4-H Clubs, Ville Platte.

HEIFER CALF, 6 MONTHS AND UNDER 12

1, Miller's Gallant Mamie, Richard Luther Miller, Glenmore; 2, Bayville Supreme Dollie, Helen Marie Heriard, Napoleonville; 3, Comet's Peerless Dolly, Barney Deshotel, Ville Platte, and Evangeline Parish 4-H Clubs.

HEIFER, 1 YEAR AND UNDER 18 MONTHS

1, Robinlawn G. Stardust, Russell Herbert; 2, Bye The Way Doe, Stephen V. Vallot and J. M. Bourgeois, Ville Platte; 3, Majesty's Royal Juliet, Rowena Comeaux, Church Point.

HEIFER, 18 MONTHS AND UNDER 2 YEARS

1, Cloverland King's Sally, Virginia Keller, Baton Rouge; 2, Cloverland Levity's Pocahontas, Jo Ann Engel, Olivier; 3, Cloverland Levity's Brilliant, Virginia Keller.

COW, 2 YEARS OLD, NOT IN MILK

1, Walker Farms Lady Beau, Billie Louis Bickham, Franklinton; 2, Bayville Levity Francesca, Alyce Jo Cutrer; 3, Challenger Carry, L. J. Bertrand, Ville Platte.

COW, 2 YEARS OLD, IN MILK

1, Evelin's Levity Candy, Alyce Jo Cutrer; 2, Pel-Mel Coronation Levity, John W. Melancon, Hahnville; 3, Inverness Cavalier's Esta, Fay Marie Raggio, Basile.

COW, 3 YEARS AND OVER

1, Robinlawn Islander Ocie, Beverly Greer, Stonewall; 2, Green Hill's Maxim Maracia, Gerald Phares, Jr., Baker; 3, Green Hill's Maxim Marnella, Donald Crochet, Loreauville.

Evelin's Levity Candy, senior and grand champion female at the Louisiana Junior Livestock Show, with her owner, Alyce Jo Cutrer, Kentwood, La.

Glenn County Calif., Field Day

BY A. W. TELFER

THE Glenn County Guernsey Cattle Club held a great field day on July 31 at Orland, Calif., with around 125 breeders and juniors in attendance. They presented an educational program that, if continued, will become one of those projects that the breeders of the section cannot afford to miss.

No trouble was spared in bringing cattle for the show. A committee had selected four classes of four head each from herds throughout the county for judging. Twenty-five head were brought, from a considerable distance because they presented a special reason for judging and because the committee especially wanted them there for a reason.

For the five high adults and the five high junior breeders, feed and dairy supply companies in the county had donated over $100 in prizes, presented as merchandise orders. Besides, the three artificial breeding organizations represented presented services. For all the prizes, the winners took their choice in the order of their points. Two hundred was a perfect score and the leading junior was Henry Baer of the Lake 4-H Club with 180 points, followed by Roberta Panter, Richard Hansen, Patti Hibdon, and Perry Hibdon and Dick Gambonini who tied for fifth place. In the senior division Dean Bartlem, Frank Simmons, K. Richard Preusser, Mrs. Eidre Dietz, and Curtis Hibdon were high.

Past president Lynn Hutchins welcomed the group, and K. Richard Preusser, D. V. M., was master of ceremonies. Although a Jersey breeder, Dr. Preusser is active in Guernsey affairs, and did an excellent job as the emcee. He presented a brief history of the breed during program lulls, and gave other Guernsey news of interest.

Judging was consistent, and the farm advisor, Glen Eidman, did an excellent job as judge and in his explanation of reasons. Assisting him was C. W. "Jack" Robinson, introduced as "Mr. Guernsey, himself." Later, Jack Robinson and Arthur W. Telfer teamed up to give a demonstration of what to look for in a well-balanced cow, pointing out actual measurements. They continued with a classification demonstration on an aged cow class. In this class was a good cow, Chore Acres Princess, owned by Curtis Hibdon, and an aged matron owned by Frank Laurenco, the latter female being past 10 years of age, but still showing good dairy character.

Probably one of the most interesting exhibits was a class of bulls, two of which were outstanding in type and bred by L. E. Vincent, both sons of Sterlingold Lord Gay. In this class, good legs, depth of heart, dairy character, and other characteristics looked for in bulls were noted, as compared to the poor legs on another exhibit.

Lunch was served by the women of

the county association, and GOLDEN GUERNSEY milk was donated from a new dispenser by Holvik's Dairy in Orland. It was a good day, and Glenn County presented one of the best educational Guernsey activities held in the state this year.

Champaign District Show

BY HUBER E. DENLINGER

MORE than 500 people attended the annual Champaign County District Show at Urbana, Ohio, August 10, where more than 200 head of Guernseys in both the open and junior classes were exhibited, according to Jack Foust, president.

It was another outstanding show. The committee had it well organized, making it easy for H. E. Denlinger of the State Association as ringmaster, and Max Dawdy assisting, to move the show along with dispatch. The cattle were well fitted and beautifully presented to official judge, George M. Newlin, Woodacres Farm, Princeton, New Jersey. The show started promptly at 6:00 p. m. and ended at 11:45. The weather was delightfully cool.

Winning breeders shared nearly $1,000 in cash prizes and trophies with the ribbons being handed out by pretty dark-eyed Sandra Scott, Guernsey Queen, the 15-year-old daughter of Mr. and Mrs. Emerson Scott of New Paris.

The classy four-year-old cow, Gra-Bill's Della Mae, owned by James A. Hayes, Urbana, captured the senior and grand champion award. Mr. Hayes also received the Ohio G. B. A. breeder award. W. W. McKitrick and Son, Dublin, showed the junior and grand champion bull, Welcome In Clara Design, a son of Welcome In Forward's Clara. The junior champion female went to James S. Outland, Huntsville, on Shawnee Princess Rose.

The committee consisting of Jack Foust, president, Jack Oelker, vice-president, and Howard Feather, secretary-treasurer, did a masterful job of working out the details for the show. They were assisted by Harold Bean, Harold Oelker, Jim Hayes, and Bill Divens, directors. The Guernsey breed is really moving in Champaign County, due to the efforts of the leaders in that association.

Following is a list of awards:

JUNIOR AND GRAND CHAMPION BULL

Welcome In Clara Design, W. W. McKitrick and Son, Dublin.

SENIOR CHAMPION BULL

Welcome In Favor Senator, Howard Paxson and Son, Fairborn.

SENIOR AND GRAND CHAMPION FEMALE

Gra-Bill's Della Mae, James A. Hayes, Urbana.

JUNIOR CHAMPION FEMALE

Shawnee Princess Rose, James S. Outland, Huntsville.

BULL CALF, UNDER 1 YEAR

1, Welcome In Clara Design, W. W. McKitrick and Son; 2, Cogniac's Per Masterpiece, Hazel H. Beach, London; 3, Favors Sentry, Howard Paxson and Son.

BULL, 1 YEAR AND UNDER 18 MONTHS

1, Conora Chum, Edward C. Haaf, Pickerington; 2, Mayflower's Honor Royalist, A. E. Divens, West Liberty; 3, Conora Illustrious Benjamin, Edward C. Haaf.

BULL, 18 MONTHS AND UNDER 2 YEARS

1, Woodacres Coronet Leader, Jack C. Foust, Harold Oelker and James A. Hayes, Urbana; 2, Welcome In Royal Ruler, W. W. McKitrick and Son and James R. Fielder, Quincy; 3, McDonald Farms Jolly Scion, Hazel H. Beach, Elizabeth Beach Sommers and Robert Sommers, London.

BULL, 2 YEARS AND OVER

1, Welcome In Favor Senator, Howard Paxson and Son; 2, Graceland Steadfast's Prince, Clarence V. Price, Portland, and O. C. Belt, Pickerington; 3, Mayflower's K. Confederate, McCoy and George, Mechanicsburg.

HEIFER CALF, UNDER 6 MONTHS

1, Cogniac's Per Leta, Hazel H. Beach; 2, Maple Lawn Leader's Kay, Ronald L. Welch, Mechanicsburg; 3, Cogniac's Per Dew Drop, Hazel H. Beach.

HEIFER CALF, 6 MONTHS AND UNDER 12

1, Cogniac's Per Rilla, Harry Binion, London; 2, Entry, Jim Burgel and Sons, Urbana; 3, Shawnee Chief's Rosemary, Glenn O. Outland and Son and Alice Outland, Huntsville.

HEIFER, 1 YEAR AND UNDER 18 MONTHS

1, Shawnee Princess Rose, James S. Outland; 2, Graceland S. J. B. Dell, O. C. Belt; 3, Mayflower's Honor Glow, J. C. Foust and W. W. Hanna.

HEIFER, 18 MONTHS AND UNDER 2 YEARS

1, Graceland Steadfast H. C. Gentle, O. C. Belt; 2, Land-of-Living Lucky, John H. Ayars, Mechanicsburg; 3, Mayflower's Honor Flare, J. C. Foust and W. W. Hanna, Urbana.

COW, 2 YEARS AND UNDER 3

1, Braunsdale Edith May, Howard Paxson and Son; 2, Cogniac's Buttercup, Hazel H. Beach; 3, Welcome In Favor Fannie, O. C. Belt.

COW, 3 YEARS AND UNDER 4

1, Mayflower's B. Carol, J. C. Foust and W. W. Hanna; 2, Welcome In Favor Bella, O. C. Belt; 3, McDonald Farms Le Rella, Hazel H. Beach.

COW, 4 YEARS AND UNDER 5

1, Gra-Bill's Della Mae, James A. Hayes; 2, Leah of Twin Oaks, J. H. Ayars and Son; 3, Blaine Farms Japy, James A. Hayes.

COW, 5 YEARS AND OVER

1, Plainview Butterfat Lady, James R. Fielder; 2, Petal's Polly, J. C. Foust and W. W. Hanna; 3, Mayflower's Melinda, Howard Paxson and Son.

JUNIOR GET OF SIRE

1, J. C. Foust and W. W. Hanna on get of Woodacres Royal Honor; 2, Hazel H. Beach on get of McDonald Farms Pert Richard; 3, James A. Hayes on get of Woodacres Royal Honor.

SENIOR GET OF SIRE

1, O. C. Belt on get of Riegeldale Emory's Steadfast; 2, Harold Oelker on get of Foremost Footprint 14th; 3, J. C. Foust and W. W. Hanna on get of Woodacres Royal Honor.

PRODUCE OF DAM

1, James A. Hayes on produce of Mayflower's Priscilla Ann; 2, O. C. Belt on produce of Graceland Bomber's Janet; 3, Howard Paxson and Son on produce of Mayflower's Lively.

THREE BEST FEMALES

Bred and Owned by Exhibitor

1, J. C. Foust and W. W. Hanna; 2, O. C. Belt; 3, Bill Ayars.

BEST UDDERED COW

1, Gra-Bill's Della Mae, James A. Hayes; 2, Petal's Polly, J. C. Foust and W. W. Hanna; 3, Leah of Twin Oaks, J. H. Ayars and Son.

YOUNG HERD

1, O. C. Belt; 2, Hazel H. Beach; 3, J. C. Foust and W. W. Hanna.

DAIRY HERD

1, J. C. Foust and W. W. Hanna; 2, Harold Oelker; 3, James R. Fielder.

BEST FEMALE (Not in Milk)

Shown by Junior Exhibitor

1, Shawnee Princess Rose, James S. Outland; 2, Land-of-Living Lucky, John H. Ayars; 3, Entry, Jim Burgel and Sons.

BEST FEMALE, 2 YEARS AND OVER

Shown by Junior Exhibitor

1, Leah of Twin Oaks, John H. Ayars and Son; 2, Plainview Butterfat Lady, James R. Fielder; 3, Braunsdale Edith May, Howard Paxson and Son.

Wyoming County, N. Y., Show

BY JOHN A. SIMS

THE annual heifer show and summer field day sponsored by the Wyoming County, N. Y., G. B. A., was held on July 24 at the Pike Fairgrounds, Pike.

A rather unusual angle to this show was the man and wife team of official judges, which to our knowledge is almost without precedent. Charles and Nellie Rogers of Randolph, made the official placings and handled the assignment beautifully, both from the standpoint of actual placings and in giving reasons for each placing.

Two classes were first placed by the ringsiders in the judging contest. Prize winners in this competition were: Juniors, William Bagg, Warsaw; Men, Reon Wetherwax, Wyoming, and Women, Mrs. Stanley Baker, Lyndonville. Prizes were awarded to these winners by the association president, Mrs. Elmer Bagg, Warsaw.

All junior project exhibitors at the show received a T-shirt with the lettering, "Wyoming County Guernseys." They were: Walter Johnson, Silver Springs, William Bagg, Warsaw, Jack Butler, Perry, Donald Butler, Perry, Robert Parnell, Piffard, and Janice Fuller, Castile.

In the heifer show, special ribbons went to junior exhibitors, and a champion junior project heifer was named. A very nicely grown and well presented senior heifer calf, shown by Robert Parnell, Piffard, made an outstanding champion in the junior project division.

Champion heifer in the open show was a repeat performer from last year, as Larch Hollow Martha came back as a senior yearling this year under the capable handling of Bill Embury to take this award for the second year.

State fieldman, John A. Sims, and Wyoming County Agricultural Agent Gene Ketcham, and 4-H Agent Leland Jinks, assisted in conducting the show and the judging contest.

Following is a list of awards:

GRAND CHAMPION FEMALE

Larch Hollow Martha, F. B. Embury, Gainesville.

HEIFER CALF, UNDER 6 MONTHS

1, Home Acres Robin, Helen Butler Good, Perry; 2, Wyoming Valor's Monica, R. B. Titus, Wyoming; 3, Hillcrest K. Pat, Ronald Wetherwax, Wyoming.

HEIFER CALF, 6 MONTHS AND UNDER 12

1, Hillcrest Bernice, Ronald Wetherwax; 2, Little Falls Kenyon's Penny, Robert Parnell, Piffard (4-H); 3, Peter's Heidi of Sunny Knoll, Gordon H. Butler, Perry.

HEIFER, 1 YEAR AND UNDER 18 MONTHS

1, Hillcrest C. Elva, Ronald Wetherwax; 2, Larch Hollow Sheila, F. B. Embury; 3, Sunny Knoll Belle, Gordon H. Butler.

HEIFER, 18 MONTHS AND UNDER 2 YEARS

1, Larch Hollow Martha, F. B. Embury; 2, Wyoming King's Babette, R. B. Titus; 3, Sunny Knoll Heidi, Donald G. Butler, Perry, (4-H).

4-H GRAND CHAMPION

Little Falls Kenyon's Penny, Robert Parnell.

Southwestern Ohio Show

By R. W. BISHOP

THE annual Southwestern Ohio District Guernsey Show was held at the Clinton County Fair, Wilmington, Ohio, on August 11 with approximately 100 head in both open and junior shows. Gail Heifner, Villa Way Farms, Sullivan, was the official judge and did an excellent job of placing the animals. This has become an annual show and has established a real reputation for Guernsey type in the seven counties making up the association membership.

Huber E. Denlinger of the Wooster office, acting as ringmaster, and Marvin Peterson, of the 4-H Club department, and Mr. Hackney, president of the fair board, ran the show. It was a cool pleasant day and the cattle were enthusiastically and well presented by the local breeders.

The senior and grand champion bull was Hominy Hill Viceroy, owned and shown by Clyde Marsh and Sons, Middletown. "Viceroy" has been grand champion bull for the third consecutive year at this show. Many of his get took first places.

The junior champion bull was shown by William Ostermeier and Sons, Midland, McDonald Farms Jolly Tailor, a son of McDonald Farms High Neptune and McDonald Farms Noble Rosebud, purchased by Mr. Ostermeier in the 1954 Classic Sale. Dean Overly and Sons, with Donald Overly showing, swept the show for the senior and grand champion female as well as the Ohio G. B. A. breeder award and the production class. They did it with Grove Farm S. Joella, a Bryn Du Audacity daughter. "Joella" is making over 11,000 lbs. of milk and 548 lbs. of fat. The junior champion female, a daughter of Hominy Hill Viceroy, was shown by Clyde Marsh and Sons. Julius Foxbower, Wilmington, showed the best uddered cow, a grand 10-year-old female in his herd.

William Gray, acting president of the association, had things well organized and the show was one of the best, yet not quite as many in numbers as last year.

Hominy Hill Viceroy, senior and grand champion bull at the Southwestern Ohio District Show, owned by Clyde Marsh and Sons, Middletown, Ohio.

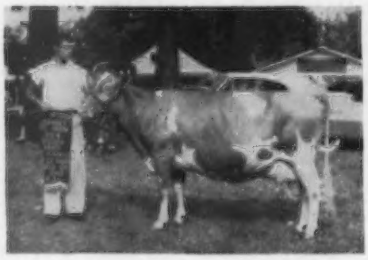

Grove Farm S. Joella, senior and grand champion female at the Southwestern Ohio Show, owned by Dean Overly and Sons, Marysville, Ohio. Donald Overly is holding Ohio G. B. A. Breeder Award Banner.

Tippecanoe County, Ind., Dairy Show

BY MAX L. DAWDY

THE Dairy Boosters' Club of Tippecanoe County, Ind., held their second annual dairy show at the County 4-H Fairgrounds, Lafayette, on August 21. The Club is an organization that is now two years old, composed of breeders and merchants of the county whose objective is to promote the dairy industry. One of their projects is to provide one 4-H project heifer calf for each dairy breed per year to a new and deserving member. The youngster grows the calf out for his project, and when his original heifer freshens he gives the first-born heifer calf back to the Dairy Boosters' Club so another youngster can start a project. At the end of the year the Club gives a banquet for all the 4-H members who have completed their projects.

Another project is the county show. Breeders from adjoining counties are invited to exhibit at the show in addition to those in Tippecanoe County. About 60 head of Guernseys were shown and judged by Blaine Crowl of Purdue University.

The champion female in the Guernsey show was Eagle Valley Joffre's Quality, classified Excellent and shown by S. L. Bradley, Woussicket Farm, West Lafayette. Reserve champion was Big Maple Monnie, shown by Merle J. Trees and Frank Schocke and Sons, Frankfort. Merle J. and Emily N. Trees had the top bull, McDonald Farms Jolly Sam. Trees and Schocke won all the group classes.

Following is a list of awards:

GRAND CHAMPION FEMALE

Eagle Valley Joffre's Quality, S. L. Bradley, West Lafayette.

RESERVE CHAMPION FEMALE

Big Maple Monnie, Merle J. Trees and Frank Schocke and Sons, Frankfort.

BULL CALF

1, McDonald Farms Jolly Sam, Merle J. Trees and Emily N. Trees; 2, Dictator's Starman, Carl and Carl Robert Saathoff, Lafayette; 3, Alett's Joe, Gene Lee Buck, Lafayette.

HEIFER CALF, UNDER 1 YEAR

1, Fabron's Starlet, Leland Mays and Sons, Lafayette; 2, Big Maple Petunia, Trees, Schocke and Sons, Frankfort; 3, Entry, Elmer Buck.

HEIFER, 1 YEAR AND UNDER 18 MONTHS

1, Avirwill Heir Lois, William F. Rubright, Lafayette; 2, Avirwill Levity C. Twinkle, Adrian Rubright and Sons, Lafayette; 3, Kerr Hill F. Conant, Virgil M. and Donald Lee Gosma, Lafayette.

HEIFER, 18 MONTHS AND UNDER 2 YEARS

1, Big Springs M. Janice, Mr. and Mrs. Carl Saathoff and Family, Lafayette; 2, Big Maple Judy, Merle J. Trees, and Mary E. Schocke; 3, Vir Don Farm Sharon, Virgil M. and Donald Lee Gosma.

COW, 2 YEARS AND UNDER 4

1, Big Maple Monnie, Merle J. Trees and Frank Schocke and Sons; 2, Big Maple Kella, Trees, Schocke and Sons; 3, Duffield T. Shirley, Robert Coddington, Lafayette.

COW, 4 YEARS AND OVER

1, Eagle Valley Joffre's Quality, S. L. Bradley; 2, Big Maple Promise, Merle J. Trees and Emily N. Trees; 3, Big Maple Anne, Trees, Schocke and Sons.

GET OF SIRE

1, Trees, Schocke and Sons on get of Welcome In Masher; 2, Saathoff Family on get of McDonald Farms S. Masterman; 3, Elmer Buck on get of Elstona Noble Alett.

PRODUCE OF DAM

1, Trees, Schocke and Sons on produce of Treesvale Ted's Lois.

DAIRY HERD

1, Trees, Schocke and Sons; 2, A. Rubright Family; 3, Saathoff Family.

New Bethlehem, Pa., Agricultural Show

BY HOWARD R. DAVIS, JR.

ON August 11, 24 exhibitors paraded 38 head of Guernseys before Judge Rex Carter, Fayette County, at the annual New Bethlehem, Pa., Agricultural Show. Exhibitors came from both Clarion and Jefferson Counties and were made up primarily of 4-H and FFA members.

The outstanding class was the senior yearling heifer group, in which

10 animals were exhibited. After much deliberation, Judge Carter put the heifer, Glenburnie Radiant's Betty, at the head of the class. This heifer, sired by Fairlawn Actor's Radiant, showed great size, scale and capacity, along with abundant dairy character, quality and refinement. She went on to be junior and grand champion for her owner and exhibitor, Douglas W. Gruber, Shippenville. Young Douglas also exhibited the senior champion, a four-year-old cow, Gruber Farm's Sunny Jane.

First prize get of sire was won by F. E. Platt, Mayport, on the get of Maplevale Emory's Gene. This get was also the winning get at the Pennsylvania Farm Show last January.

Following is a list of awards:

JUNIOR AND GRAND CHAMPION FEMALE
Glenburnie Radiant's Betty, Douglas W. Gruber, Shippenville.

SENIOR AND GRAND CHAMPION FEMALE
Gruber Farm's Sunny Jane, Douglas W. Gruber.

BULL CALF, UNDER 6 MONTHS
1, Platt Acres Famous' Royal King, Floyd and Ruby Platt, Mayport.

BULL CALF, 6 MONTHS AND UNDER 12
1, Sample's Sleepy Hollow Mike, James J. Sample, New Bethlehem; 2, Platt Acres Oso Famous Dagwood, Evalena Platt, Mayport.

HEIFER CALF, UNDER 6 MONTHS
1, Nancy's Ladybird of Beaver, Leon Over, Sligo; 2, Sample's Sleepy Hollow June, James J. Sample, New Bethlehem; 3, Sample's Sleepy Hollow Dot, James J. Sample.

HEIFER CALF, 6 MONTHS AND UNDER 12
1, Ruby's Princess Rox Ann, Roy J. Gourley, Fairmount City; 2, Entry, Lynn Wagner, New Bethlehem; 3, Platt Acres Oso Famous's Marie, Lavada Platt, Mayport.

HEIFER, 1 YEAR AND 18 MONTHS
1, Beulah's Meadow Brook Daisy, George E. Shook, Sligo; 2, Icicle's Dolly, Sylvia J. Shook, Sligo; 3, Entry, Delorous Aaron, Fairmount City.

HEIFER, 18 MONTHS AND UNDER 2 YEARS
1, Glenburnie Radiant's Betty, Douglas W. Gruber, Shippenville; 2, Cookie's Silkie of Platt Acres, Evalena Platt; 3, Diane's Liloquist, Eugene C. Gourley, Fairmount City.

COW, 2 YEARS AND UNDER 3
1, Platt Acres Sioux City Sue, Lavada Platt; 2, Chieftain and Pet's Pocahontas, Marlin Platt, Mayport; 3, Platt Acres Beulah's Beauty, F. E. Platt, Mayport.

COW, 3 YEARS AND UNDER 4
1, Blondie's Sweet Cookie, Evalena Platt; 2, Fay's Star of Dividing Ridge, Harry Thomas Aaron, Fairmount City; 3, Platt Acres Golden Sunlite, F. E. Platt.

COW, 4 YEARS AND UNDER 5
1, Gruber Farm's Sunny Jane, Douglas W. Gruber, Shippenville; 2, Daisy's Honey of Platt Acres, Marlin Leroy Platt, Mayport.

COW, 5 YEARS AND OVER
1, Rosie's Ruby, Roy J. Gourley; 2, Elsie Chene of Shelocta, F. E. Platt.

GET OF SIRE
1, F. E. Platt on get of Maplevale Emory's Gene; 2, Get of Glenburnie Royal; 3, Get of Ideal Chieftain.

PRODUCE OF DAM
1, Evalena Platt on produce of Blondie's Sweet Cookie; 2, Produce of Sunshine's Babe's Beulah.

North Central Indiana Show

BY M. L. DAWDY

THE North Central Indiana G. B. A. parish show was held at Marion on August 6. C. R. Huston, manager of Franchester Farms, Lyndhurst, Ohio, judged the 69 head. "Hap" is particularly good at handling the youngsters, and many times makes a youngster in last place feel happy and a little more determined to come back next year and do a better job. Since the parish show was held in connection with the 4-H Fair of Grant County 42 of the entries were shown by junior exhibitors. In the 4-H show, little Robert Smith, Marion, who was barely big enough to walk under the head of Hoosier O. Eva, a good stretchy and well-balanced three-year-old, won the grand champion award for George L. Smith. Bob was especially happy because he had showed the grand champion barrow just two days before that had sold for 53 cents a pound in the Fat Barrow Sale at the Grant County Fair. Patricia Young had the top heifer in the senior yearling class in Young's R. Judy, owned by Philip G. Young, and won the $5.00 prize awarded by the Kraft Foods Company. In the 4-H showmanship contest, Robert Blair was the top showman with his sister Ruth in second place and Patricia Young in third.

In the open class, the bull show was light but there were good tops. Grain Meadow Oberland's Ace, shown by Walter L. Young and Son, Greentown, won the bull class and junior championship. This was a well-balanced calf, showing a lot of dairy quality about him and standing on good legs. The senior and grand champion bull was Kingendale Levity's Squire, shown by Darius Kingen and Son, Muncie, and Raymond Marchal and Sons, Houston, Ohio. This two-year-old showed a lot of substance, ribbing and capacity, along with smoothness, and made a very satisfactory grand champion.

In the female classes, the grand champion was found in the aged cow class in Kingendale Levity's Lew, also shown by Darius Kingen. She had a good sound udder, tremendous body capacity and dairy character, and won the aged cow class over Walter Young and Son's entry, Wolfcreek Elma, that at nine years of age is still a grand old trouper. The reserve senior champion was Grain Meadow Oberland's Lucy, shown by Walter L. Young and Son. She was first place winner in the three-year-old class and carries a beautiful balanced udder. In the two-year-old class, 4-H entries scored the first and second places. The reserve grand and junior champion female, Grain Meadow Liberal's Lulu, shown by Walter L. Young, came from the junior yearling class. She was a very stretchy, strong-bodied growthy heifer. The reserve junior champion, Van Belle Supreme Starlet, was owned by Mr. and Mrs. Carl Rayl, and Mary Jo Rayl, Russiaville. She won her class of 14 senior heifer calves.

The best uddered class was won by the senior and grand champion, Kingendale Levity's Lew, shown by Darius Kingen.

Following is a list of awards:

SENIOR AND GRAND CHAMPION BULL
Kingendale Levity's Squire, Darius Kingen and Son, Muncie, and Raymond Marchal and Sons, Houston, Ohio.

JUNIOR CHAMPION BULL
Grain Meadow Oberland's Ace, Walter L. Young and Son, Greentown.

SENIOR AND GRAND CHAMPION FEMALE
Kingendale Levity's Lew, Darius Kingen.

RESERVE SENIOR CHAMPION FEMALE
Grain Meadow Oberland's Lucy, Walter L. Young and Son.

JUNIOR AND RESERVE GRAND CHAMPION FEMALE
Grain Meadow Liberal's Lulu, Walter L. Young.

RESERVE JUNIOR CHAMPION FEMALE
Van Belle Supreme Starlet, Mr. and Mrs. Carl Rayl and Mary Jo Rayl, Russiaville.

BULL CALF, UNDER 1 YEAR
1, Grain Meadow Oberland's Ace, Walter L. Young and Son; 2, Kingendale Eastern Douglas, Darius Kingen and Son; 3, Entry, Kenneth Weldon, Marion.

YEARLING BULL, 1 YEAR AND UNDER 2
1, Welcome In C. Royal, Carl L. Jenkins, Peru; 2, Wilgorlan Farms Cherub, Mr. and Mrs. Carl Rayl and Dr. and Mrs. R. A. Craig, Kokomo.

BULL, 2 YEARS AND OVER
1, Kingendale Levity's Squire, Darius Kingen and Son and Raymond Marchal and Sons; 2, Grain Meadow Oberland's Prince, W. L. and R. M. Bears, North Manchester, and Walter L. Young and Son; 3, Franchester Handy Grandee, Roy Parmerlee, Huntington.

HEIFER CALF, UNDER 6 MONTHS
1, Sun Gold of Leafy Lane, Dr. and Mrs. R. A. Craig; 2, Lone Pine's Cricket Fay, Howard Blair and Son, Fairmount; 3, Entry, Mike Solms, Marion.

HEIFER CALF, 6 MONTHS AND UNDER 12
1, Van Belle Supreme Starlet, Mr. and Mrs. Carl Rayl and Mary Jo Rayl; 2, Kingendale Eastern's Lady, Darius Kingen; 3, Eagle Crest P. C. Cadence, Kelsie Chism and Children, Amboy.

HEIFER, 1 YEAR AND UNDER 18 MONTHS
1, Grain Meadow Liberal's Lulu, Walter L. Young; 2, Entry, Dr. and Mrs. R. A. Craig; 3, Young's Golden Buttergirl, Shirley A. Young, Converse.

HEIFER, 18 MONTHS AND UNDER 2 YEARS
1, Grain Meadow Oberland's Ruby, Walter L. Young and Son; 2, Kingendale Levity's Grace, Darius Kingen; 3, Young's R. Judy, Philip G. Young, Converse.

COW, 2 YEARS AND UNDER 3
1, Brown Farm Ovation's June, Robert E. Brown and Sons, Marion; 2, Brown Farm Ovation's Anna, Robert E. Brown and Sons; 3, Kingendale Levity's Joy, Darius Kingen.

COW, 3 YEARS AND UNDER 4
1, Grain Meadow Oberland's Lucy, Walter L. Young and Son; 2, Kingendale Levity's Dream, Darius Kingen; 3, Hoosier O. Eva, George L. Smith, Marion.

COW, 4 YEARS AND UNDER 5
1, Golden Hills S. Judy, C. L. Jenkins and Julius Moy, Peru.

COW, 5 YEARS AND OVER

1, Kingendale Levity's Lew, Darius Kingen; 2, Wolfcreek Elma, Walter L. Young and Son; 3, Hoosier K. Christine, George L. Smith.

GET OF SIRE

1, Darius Kingen and Son on get of Gayoso Levity Crown; 2, George L. Smith and Robert Brown on get of McDonald Farms Don's Ovation; 3, Walter L. Young and Son on get of Welcome In Clara's Oberland.

PRODUCE OF DAM

1, Darius Kingen and Son on produce of Sunnydale Sevene; 2, Walter L. Young and Son on produce of Griffin Ruby Harmony; 3, Entry, Dr. and Mrs. R. A. Craig.

BEST UDDERED COW

1, Kingendale Levity's Lew, Darius Kingen; 2, Grain Meadow Oberland's Lucy, Walter L. Young and Son.

THREE BEST FEMALES

Bred and Owned by Exhibitor

1, Darius Kingen and Son; 2, Walter L. Young and Son; 3, George L. Smith.

4-H SHOW

CHAMPION BULL

Entry, Kenneth Weldon, Marion.

CHAMPION FEMALE

Hoosier O. Eva, George L. Smith, Marion.

BULL CALF, UNDER 1 YEAR

1, Entry, Kenneth Weldon; 2, Entry, Leath Smith and Sons, Fairmount; 3, Young's Bonnie's Chum, Philip G. Young, Converse.

BULL, OVER 1 YEAR

1, Entry, Ned Middlesworth, Converse.

HEIFER CALF, UNDER 6 MONTHS

1, Lone Pine's Cricket Fay, Howard Blair and Son, Fairmount; 2, Entry, Mike Solms, Marion; 3, Entry, Paul Oyler, Marion.

HEIFER CALF, 6 MONTHS AND UNDER 12

1, Entry, Larry Brinker, Marion; 2, Young's Chum's Norma, Philip G. Young, Converse; 3, Entry, George L. Smith.

HEIFER, 1 YEAR AND UNDER 18 MONTHS

1, Young's Golden Buttergirl, Shirley A. Young, Converse; 2, Sunny Meadows Jeannetta, George L. Smith and Sons.

HEIFER, 18 MONTHS AND UNDER 2 YEARS

1, Young's R. Judy, Philip G. Young; 2, Progress Farm Chum's Lady, Leath Smith and Sons; 3, Dicta's Buttercup, Robert C. Childs, Jonesboro.

COW, 2 YEARS AND OVER

1, Hoosier O. Eva, George L. Smith; 2, Brown Farm Ovation's June, Robert E. Brown and Sons, Marion; 3, Brown Farm Ovation's Anna, Robert E. Brown and Sons.

YOUNG HERD

1, Philip G. Young; 2, Leath Smith and Sons; 3, Robert E. Brown and Sons.

SHOWMANSHIP

1, Robert Blair, Fairmount; 2, Ruth Blair, Fairmount; 3, Patricia Young, Converse.

Western Illinois Parish Show

BY WARREN J. LEWIS

THE Western Illinois G. B. A., District 6, held their parish show on July 27 at the Tom Sterne Farm, Quincy. Fifty-two head were exhibited before Judge Delbert H. Kingston, Cary. About 150 people attended the show, and a basket picnic dinner was held at noon.

Following the show, a district herd was selected for showing at the Illinois State Fair. Animals owned by David and Lloyd Lorton, White Hall, Warren J. Lewis, Quincy, Louis Nail, Jerseyville, and Carol Huseman, Quincy, were selected for the district herd.

Warren J. Lewis, secretary of the organization, donated a registered heifer calf for a 4-H or FFA drawing. This was won by Eugene Willer of Quincy. To be eligible, the boy or girl had to be a bona fide 4-H or FFA member and agree to use the heifer as a Guernsey project in 1955. Also, if the contestant was already the owner of a registered Guernsey project animal this year, he or she was required to have shown her in the 1954 Parish Show.

St. Albans Monarchs Defender, owned and shown by Lloyd and David Lorton, White Hall, was first prize aged bull and senior and grand champion. Farview's Golden Kings Leader, shown by George H. Willer, Quincy, after placing first in the bull calf class over the entry of Louis Nail, Naifair Roseman, was made junior champion.

In the female classes, Warren J. Lewis, Quincy, scoring first and second in the class of cows three years old and over, won senior and grand championship on Schultz's Bessie. Judge Kingston selected for junior champion female the junior heifer calf, Daisy's Little Babe, shown by Carol Huseman, Quincy. The senior and grand champion cow also won the best uddered cow class.

Trophies donated by the Durst Dairy, the Willer Dairy and the Davis-Cleaver Produce Company were won as follows: 4-H heifer calf, Carol Huseman; 4-H yearling heifer, Mark Terstriep, and 4-H cow, George Willer. Warren J. Lewis received the trophy for the grand champion female, while Lloyd and David Lorton were awarded the grand champion bull trophy. In addition, the Curtiss Candy Company, through their IM-Proved Stud Service, awarded a select mating to the grand champion cow, that was shown by Warren J. Lewis, and the junior champion female, that was shown by Carol Huseman.

Following is a list of awards:

SENIOR AND GRAND CHAMPION BULL

St. Albans Monarchs Defender, Lloyd and David Lorton, White Hall.

JUNIOR CHAMPION BULL

Farview's Golden Kings Leader, George H. Willer, Quincy.

SENIOR AND GRAND CHAMPION FEMALE

Schultz's Bessie, Warren J. Lewis, Quincy.

JUNIOR CHAMPION FEMALE

Daisy's Little Babe, Carol Huseman, Quincy.

BULL CALF, UNDER 1 YEAR

1, Farview's Golden Kings Leader, George H. Willer; 2, Naifair Roseman, Louis Nail, Jerseyville; 3, Far Views Golden King's Jim, Robert Goerlich and Sons, Quincy.

BULL, 1 YEAR AND UNDER 2

1, Sunny View Anna's Monarch, Fred Willer; 2, Naifair McTall's Prince, Louis Nail.

BULL, 2 YEARS AND OVER

1, St. Albans Monarchs Defender, Lloyd and David Lorton; 2, Sunny View Phillip, Warren J. Lewis and Harvey Huseman, Quincy.

HEIFER CALF, UNDER 6 MONTHS

1, Daisy's Little Babe, Carol Huseman, Quincy; 2, Entry, Karen Willer, Quincy.

HEIFER CALF, 6 MONTHS AND UNDER 12

1, Ivy Wild's F. P. Blossom, Ronald J. Knorr, Fowler; 2, Sunny View Fay's Laurie, Leland Rittenhouse, Plymouth; 3, Ivy Wild's F. P. Birdie, T. W. Shriver, Quincy.

HEIFER, 1 YEAR AND UNDER 18 MONTHS

1, Naifair McTall's Dee Dee, Louis Nail; 2, Ivy Wild's Ella, T. W. Shriver; 3, Parminter's Idyl Sue, Mark R. Terstriep, Quincy.

HEIFER, 18 MONTHS AND UNDER 2 YEARS

1, Naifair McTall's Maggie, Louis Nail; 2, Marshall Joe Bessie, Fred Willer; 3, Sunny View Eva's Sunshine, Carol Huseman.

COW, 2 YEARS AND UNDER 3

1, Walker Farms Max Sunbeam, Robert F. Terstriep; 2, Meadow Lodge King's Kuline, Geraldine Willer, Quincy; 3, St. Albans King's G Grace, Robert F. Terstriep.

COW, 3 YEARS AND OVER

1, Schultz's Bessie, Warren J. Lewis; 2, Vermilion Pride's Anna, Warren J. Lewis; 3, Flo-Ray's Royal Twilight, Joe Ehrhardt, Adams.

GET OF SIRE

1, Louis Nail on get of Meadowmere McTall; 2, Warren J. Lewis on get of Curtiss Candy Citation; 3, T. W. Shriver on get of McDonald Farms Fore Publican.

PRODUCE OF DAM

1, Lloyd and David Lorton on produce of Lorton's King's Irene; 2, Karen Willer on produce of Merry Mound Amy; 3, Leland and Donald Rittenhouse on produce of Sunny View Fairy's Fay.

BEST PAIR OF FEMALES

1, Warren J. Lewis; 2, Louis Nail, 3, Fred Willer.

BEST UDDERED COW

1, Schultz's Bessie, Warren J. Lewis; 2, Flo-Ray's Royal Twilight, Joe Ehrhardt, Adams; 3, Walker Farms Max Sunbeam, Robert F. Terstriep.

Burlington County, N. J., Show

By LOUIS GRUNINGER

THE Burlington County G. B. A. Guernsey Show was held on July 29 at Green Hills Farm, Mount Holly, New Jersey. For the first time this year, the show was held in connection with the Burlington County Farmer's Fair. Previous to this the show was a combined show and field day at one of the Guernsey farms. A tent was supplied to house the animals, and a Guernsey booth made a very desirable display for the promotion of Guernsey cattle and GOLDEN GUERNSEY milk. This Fair is a three-day event and many thousands of people passed through the exhibit.

An automatic milk dispenser was placed near the Guernsey tent and the milk was supplied by Locust Lane Farm Dairy, a GOLDEN GUERNSEY producer-dealer. Over 3,000 half pints of milk were sold during the three-day period.

A good attendance was evidenced at the show ring. Harvey Dreibelbis, manager of Hominy Hill Farms, Colts Neck, was the official judge and did his usual fine job of placing the animals and giving reasons. Harold

Shinn, a Guernsey breeder, and Louis Gruninger, assistant field secretary of the New Jersey G. B. A., acted as ring superintendents.

The show got under way with a splendid junior calf class, headed by Crestview Flora's Erissa, owned by J. Ellis Croshaw, Jr. Second place was taken by Onahill Fearless Hope, owned by Edwin O. Margerum, a 4-H boy, who was presented this calf by the Burlington County G. B. A., for outstanding work in 1953.

The senior calf class was equally as good as the first class, and Locust Grove Marvel's Lil, owned by Robert Szelc, another 4-H boy, was placed first and later became reserve junior champion. Robert purchased this calf at the New Jersey Purebred Dairy Calf Selection Day, which was sponsored by the New Jersey Coop. Interbreed Cattle Association.

The junior yearlings made up the largest class of the day with some fine quality animals. The senior yearlings also exhibited excellent quality, and Mr. Dreibelbis placed Locust Hill L. Buttercup, owned by William M. Aaronson, first and later made her junior champion.

The four-year-old class and over made up a splendid exhibit, and Steadfast's Laurel topped this class. She was an Excellent seven-year-old cow, owned by a 4-H boy, Arthur Winner, who is now serving in the United States Marines. However, the cow was ably shown by his sister, Patsy. "Laurel" was good enough to become the senior and grand champion of the show.

Following is a list of awards:

SENIOR AND GRAND CHAMPION FEMALE
Steadfast's Laurel, Arthur Winner, Morristown.

JUNIOR CHAMPION FEMALE
Locust Hill L. Buttercup, William M. Aaronson, Columbus.

RESERVE JUNIOR CHAMPION
Locust Grove Marvel's Lil, Robert Szelc, Mount Holly.

HEIFER CALF, UNDER 6 MONTHS
1, Crestview Flora's Erissa, J. Ellis Croshaw, Jr., Wrightstown; 2, Onahill Fearless Hope, Edwin O. Margerum, Yardville; 3, Hallie's Quoexin Sunshine, A. H. Forsythe, Medford.

HEIFER CALF, 6 MONTHS AND UNDER 12
1, Locust Grove Marvel's Lil, Robert Szelc; 2, Onahill Par Evelyn, William Von Thaden, Bordentown; 3, Onahill Par Deborah, William Von Thaden.

HEIFER, 1 YEAR AND UNDER 18 MONTHS
1, Flora Lea Valzac, Elmer E. Adams, Medford; 2, Onahill H. Dora, William Von Thaden; 3, Forsgate Stimulus Gracious, Robert M. Stewart, Columbus.

HEIFER, 18 MONTHS AND UNDER 2 YEARS
1, Locust Hill L. Buttercup, William M. Aaronson, Columbus; 2, Orchard Crest Proud Hannah, J. Ellis Croshaw, Jr.; 3, Onahill Par Taffy, William Von Thaden.

COW, 2 YEARS AND UNDER 3
1, Crestview Glamorous Hilda, J. Ellis Croshaw, Jr.; 2, Flora Lea Orchis, Joseph E. Adams, Titusville; 3, Hunthill Lark, Joseph Henisee, Medford.

COW, 3 YEARS AND UNDER 4
1, Novelist's Sunbeam of L. H., George G. Aaronson, Columbus; 2, Innisfree Cherub's Flora, J. Ellis Croshaw, Jr.; 3, Flora Lea Nigelle, Paul E. Adams, Medford.

COW, 4 YEARS AND OVER
1, Steadfast's Laurel, Arthur Winner; 2, Entry, George G. Aaronson; 3, Innisfree Cherub's Flora, J. Ellis Croshaw, Jr.

JUNIOR GET OF SIRE
1, William Von Thaden on get of Fairlawn Peer's Hero; 2, J. Ellis Croshaw, Jr., on get of Evanbrook's Leader; 3, William Von Thaden on get of Woodacres Royal Parson.

PRODUCE OF DAM
1, William Von Thaden on produce of Onahill Par Amando; 2, J. Ellis Croshaw, Jr., on produce of Leona's Pride of Orchard Crest.

Illinois Valley G. B. A. Parish Show

By L. E. DENNIS, SR.

THE Illinois Valley G. B. A. held their 15th Annual Parish Show at Pekin on August 4. It was one of the larger shows for the district with 99 head of quality animals. James A. Fish, herd manager of Lockshore Farms, Hickory Corners, Mich., did a pleasing job of making the placings.

Thirty-eight different exhibitors were represented with 26 being juniors. Trophies were donated by the Kraft Foods Company, Meadowbrook Dairy, Keystone Wire Company, George Gibson of the Stockyards Farm Supply Store, all of Peoria; the Senn-Soldwedel Dairy, Canton; the Illinois Valley G. B. A., and Kepple and Getz, Tremont, who awarded a special trophy to David Zimmer, Emden, winner of the fitting and showing contest over 24 other junior exhibitors. Lonnie Kepple, Farmington was second and Larry Mohr, Normal, third. In a special class for 4-H and FFA exhibitors, showing for the first time, Larry Mohr, Normal, was the winner over Larry Frantz, Atlanta, and John Foster, Washington.

Seven different exhibitors divided the blue ribbons in the 17 classes. The partnership of Garold L. Kepple and Sam J. Getz, Tremont, and Mr. and Mrs. Herbert J. Rogers, Emden, were the heavy winners, each taking six first places, while Mary Alice Foster, Washington, W. N. Foster and Sons, Washington, J. Carl Schippert, Carlock, David Zimmer, Emden, and Wayne Mohr, Normal, each took one blue apiece.

Kepple and Getz dominated the championship classes taking junior and grand championship for bulls on their senior bull calf, Curtiss Candy Honey Boy; senior championship for bulls on Curtiss Candy Tommy Curtiss, both owned jointly with Curtiss Candy Company, and senior and grand championship for females on their Excellent 10-year-old, Rosymorn Hero's Bluebelle. Wayne Mohr, Normal, won the junior championship for females on his senior yearling, Primrose Kathy.

Following is a list of awards:

JUNIOR AND GRAND CHAMPION BULL
Curtiss Candy Honey Boy, Curtiss Candy Company, Cary, and Garold L. Kepple and Sam J. Getz, Tremont.

SENIOR CHAMPION BULL
Curtiss Candy Tommy Curtiss, Curtiss Candy Company and Garold L. Kepple and Sam J. Getz.

SENIOR AND GRAND CHAMPION FEMALE
Rosymorn Hero's Bluebelle, Garold L. Kepple and Sam J. Getz.

JUNIOR CHAMPION FEMALE
Primrose Kathy, Wayne Mohr, Normal.

BULL CALF, UNDER 6 MONTHS
1, Meadowbrook's Rosco, Mary Alice Foster, Washington; 2, Ger-Gar Tommy Boy, Wayne Mohr; 3, Levity Heir's King, W. F. Staubus and Son, Stanford.

BULL, 6 MONTHS AND UNDER 12
1, Curtiss Candy Honey Boy, Curtiss Candy Company and Garold L. Kepple and Sam J. Getz; 2, Entry, Mr. and Mrs. Herbert J. Rogers, Emden; 3, Ger Gar T. C. Tim, Garold L. Kepple and Sam J. Getz.

BULL, 1 YEAR AND UNDER 18 MONTHS
1, Meadowbrook's H. A. Hermes, W. N. Foster and Sons, Washington.

BULL, 18 MONTHS AND UNDER 2 YEARS
1, Curtiss Candy Kenny Curtiss, Curtiss Candy Company and Mr. and Mrs. Herbert J. Rogers.

BULL, 2 YEARS AND UNDER 3
1, Curtiss Candy Tommy Curtiss, Curtiss Candy Company and Garold L. Kepple and Sam J. Getz.

HEIFER CALF, UNDER 6 MONTHS
1, Wil-O-Way Whirlands Puzzles, J. Carl Schippert, Carlock; 2, Entry, Mr. and Mrs. Ralph Bolliger, Washington; 3, Entry, Mr. and Mrs. Herbert J. Rogers.

HEIFER CALF, 6 MONTHS AND UNDER 12
1, Gareth Penny's Pat, David Zimmer, Emden; 2, Donmarich Nillie Garnet, Larry Mohr, Normal; 3, Hightime's Margie, Walter Rankin, Lincoln.

HEIFER, 1 YEAR AND UNDER 18 MONTHS
1, Entry, Mr. and Mrs. Herbert J. Rogers; 2, Queen Eilene of Willow Creek, Frederick La Rosh, Pekin; 3, Artwey Capulet Loraine, Arthur Weyhrich and Sons, Green Valley.

HEIFER, 18 MONTHS AND UNDER 2 YEARS (not in milk)
1, Primrose Kathy, Wayne Mohr; 2, Ger-Gar High Helen, Garold L. Kepple and Sam J. Getz; 3, Kepple Acres Julie, Lonnie Kepple.

COW, 2 YEARS AND UNDER 3
1, Shady Lawn Lucky Ginger, Mr. and Mrs. Herbert J. Rogers; 2, Ger-Gar High Beth, Garold L. Kepple and Sam J. Getz; 3, Meadowbrook's Valiant Jewel, Wilmer G. Foster, Washington.

COW, 3 YEARS AND UNDER 4
1, Ger Gar Magistrate's Graceful, Garold L. Kepple and Sam J. Getz; 2, Ger-Gar Magistrate's Fanny, Garold L. Kepple and Sam J. Getz; 3, Kepple Acres Star, E. D. Kepple, Farmington.

COW, 4 YEARS AND UNDER 5
1, Shady Lawn Valor's Charlotte, Mr. and Mrs. Herbert J. Rogers; 2, Ger-Gar Magistrate's Lucile, Garold L. Kepple and Sam J. Getz; 3, Radar's Levity Geraldine, Robert L. Staubus, Stanford.

COW, 5 YEARS AND OVER
1, Rosymorn Hero's Bluebelle, Garold L. Kepple and Sam J. Getz; 2, McDonald Farms B. B. Nedda, Mr. and Mrs. Herbert J. Rogers; 3, Ger-Gar Champion's Darlene, Garold L. Kepple and Sam J. Getz.

JUNIOR GET OF SIRE
1, Garold L. Kepple and Sam J. Getz on get of Curtiss Candy Tommy Curtiss; 2, Entry, W. N. Foster and Sons; 3, E. D.

Kepple on get of Curtiss Candy Lucky Lux.

SENIOR GET OF SIRE

1, Garold L. Kepple and Sam J. Getz on get of Curtiss Candy Magistrate; 2, E. D. Kepple on get of Curtiss Candy Lucky Lux.

PRODUCE OF DAM

1, Entry, Mr. and Mrs. Herbert J. Rogers; 2, E. D. Kepple on produce of Kepple Acres Jean; 3, Entry, Garold L. Kepple and Sam J. Getz.

BEST UDDERED COW

1, McDonald Farms B. B. Nedda, Mr. and Mrs. Herbert J. Rogers; 2, Rosymorn Hero's Bluebelle, Garold L. Kepple and Sam J. Getz.

SPECIAL HEIFER CLASS FOR 4-H AND FFA Exhibitors, showing for the first time

1, Donmarich Nillie Garnet, Larry Mohr; 2, Entry, Larry Frantz, Atlanta; 3, Meadowbrook's F. H. Mabel, John H. Foster, Washington.

Southeastern Michigan Show

By M. L. DAWDY

THE 14th Annual Parish Show of the Southeastern Michigan district was held on August 12 in connection with the Monroe County Fair. C. F. Foster, manager of Lakefield Farms, Clarkston, was the judge. There was a total of 71 entries, which is believed to be the largest number of Guernseys ever exhibited in this parish show. Seven of the entries were bulls, and 22 junior exhibitors led out 30 head of the balance of 64 females. Six of the bulls were in the junior bull class and Judge Foster selected the top of this class, a very dairylike, clean-cut calf, exhibited by the Cooley Brothers, Hudson, as junior and grand champion.

In the good showing of females, Cooley Brothers also exhibited the senior and grand champion female with their first place two-year-old, Willowbrook K. Irma. She was a nicely balanced heifer, and Judge Foster considered her a very close placing over the 4-H entry of Sandra Copeland, Clinton, Hickory Manor K Bessie, and the third place entry of her sister, Lois Ann Copeland, who showed Hickory Manor King's Janet. The three-year-old class was dominated by 4-H members when Harold D. Thompson, Blissfield, took the blue ribbon on Hickory Manor King's Mollie and Patricia Goodlock, Clayton, placed second with her entry. In the aged cow class, Lois Ann Copeland led out the blue ribbon winner, Geloster R. Red Beauty. C. F. Cowham, Jackson, showed the first place junior heifer calf, that because of her dairy character, balance, symmetry and depth of rib was made junior champion female. Caroline Knapp, Monroe, showed another 4-H entry in second place. The senior calf class was won by Jackie Graves, Hudson, showing Willowbrook K. Pansey. Peggy Lou Smith, Adrian, showed her 4-H entry, Curtiss Candy Drummer Carol, to first place in the junior yearling class, one of the larger classes in the show. In the senior yearling class, Cowham Farm Pamdon's Sunann, the 4-H project heifer of Ronald Jacob, Riga, was placed first.

Approximately 250 people attended the parish show, with the Guernsey breed having one of the larger entries in the show. Much of the credit for the success fell on the shoulders of Roy Benson, assistant agricultural agent of Monroe County, and Donald Doty, Guernsey breeder of Monroe. William Bradstreet, Hudson, assisted in clerking the show.

Officers of the Southeastern Michigan G. B. A. are: President, Lloyd Cooley, Hudson; vice-president, Harold M. Dancer, Jackson, and secretary-treasurer, William Bradstreet, Hudson.

Following is a list of awards:

JUNIOR AND GRAND CHAMPION BULL

Entry, Cooley Brothers, Hudson.

SENIOR CHAMPION BULL

Shawnee Springs Actor, Arthur Brodbeck, Ottawa Lake.

SENIOR AND GRAND CHAMPION FEMALE

Willowbrook K. Irma, Cooley Brothers.

RESERVE CHAMPION FEMALE

Geloster R. Red Beauty, Lois Ann Copeland, Clinton.

JUNIOR CHAMPION FEMALE

Entry, C. F. Cowham, Jackson.

RESERVE JUNIOR CHAMPION FEMALE

Cowham Farm Pamdon's Sunann, Ronald Jacob, Riga.

BULL CALF, UNDER 6 MONTHS

1, Entry, Cooley Brothers; 2, Cowham Farm Rex's Phil, H. M. Dancer, Jackson; 3, Entry, Don Doty, Monroe.

BULL, 2 YEARS AND OVER

1, Shawnee Springs Actor, Arthur Brodbeck.

HEIFER CALF, UNDER 6 MONTHS

1, Entry, C. F. Cowham; 2, Entry, Caroline Knapp, Monroe; 3, Cowham Farm Rose Tressa, H. M. Dancer.

HEIFER CALF, 6 MONTHS AND UNDER 12

1, Willowbrook K. Pansey, Jackie Graves, Hudson; 2, Entry, Cooley Brothers; 3, Cowham Farm Rose's Chum, H. M. Dancer.

HEIFER, 1 YEAR AND UNDER 18 MONTHS

1, Curtiss Candy Drummer Carol, Peggy Lou Smith, Adrian; 2, Cowham Farm Ben's Tress, H. M. Dancer; 3, Shawnee Springs Rhapsody, Charles J. Waterstradt, Monroe.

HEIFER, 18 MONTHS AND UNDER 2 YEARS

1, Cowham Farm Pamdon's Sunann, Ronald Jacob; 2, Willowbrook Golden Marie, Cooley Brothers; 3, Entry, H. M. Dancer.

COW, 2 YEARS AND UNDER 3

1, Willowbrook K. Irma, Cooley Brothers; 2, Hickory Manor K Bessie, Sandra L. Copeland, Clinton; 3, Hickory Manor King's Janet, Lois Ann Copeland.

COW, 3 YEARS AND UNDER 4

1, Hickory Manor King's Mollie, Harold D. Thompson, Blissfield; 2, Entry, Patricia Goodlock, Clayton; 3, Laure Gypsie of Elmetta Farm, Mr. and Mrs. Ben L. Chambers, La Salle.

COW, 4 YEARS AND OVER

1, Geloster R. Red Beauty, Lois Ann Copeland; 2, Cowham Farm Rex's Dondoro, H. M. Dancer; 3, Willowbrook Crown Pauline, Cooley Brothers.

JUNIOR GET OF SIRE

1, H. M. Dancer on get of Cowham Farm Rose's Rex; 2, Cooley Brothers on get of Willowbrook J. Sultan.

PRODUCE OF DAM

1, Cooley Brothers on produce of Willowbrook J. Nettie; 2, H. M. Dancer on produce of Cowham Farm King's Chum; 3, Doty Brothers on produce of Millicent of Doty Homestead.

Eastern Indiana Parish Show

By E. T. WALLACE

THE Delaware County Fairgrounds, Muncie, Ind., was the location of the 19th Annual Eastern Indiana District Parish Show on August 4. Paul E. Dirkson, Kenton, Ohio, was the judge for the 78 head exhibited.

Darius Kingen and Son, Kingendale Guernsey Farm, Muncie, had both grand championships and both were sired by their senior herd sire, Gayoso Levity Crown. The bull championship, owned jointly with Raymond Marchal and Sons, Houston, Ohio, was won by Kingendale Levity's Squire, a two-year-old with good substance and smoothness. The grand champion female was the Excellent Kingendale Levity's Lew. The reserve champion bull, Hoosierland's Phil's Leader, was the second prize two-year-old bull shown by J. W. Kirkpatrick and K. W. Scott and Sons, Muncie, while the reserve champion female, Hoosierland's Phil's Anna, was also shown by the same partnership.

Fred Rogers and Family, Pendleton, showed the junior champion bull, Cheerilea Queen's Lucky, a senior yearling, while Harold Houser and Sons, Mooreland, had the reserve junior champion bull in their junior yearling, Kerr Hill Predictor. Harold Houser and Sons also had the junior champion female, Kerr Hill F. Lassie, the first place junior yearling heifer. Harold Houser and Jane Bales had the reserve junior champion female, Kerr Hill F. Janice, the winning senior yearling.

The best uddered class was won by the grand champion cow, Kingendale Levity's Lew. She also won the production class for cows with over 500 lbs. of fat.

In the junior fitting and showing contest, Don Ritchie, Gaston, age 14, was top winner over Jane Bales, age 11, Mooreland, in the class for youngsters 10 to 14 years old, while Herman Houser, age 15, Mooreland, won the class for juniors 15 to 20 over William Lemon, Elwood.

All together, eight exhibitors split the first place winnings with Darius Kingen and Son taking seven; Harold Houser and Sons, three; Fred Rogers and Family, F. M. Baker and Sons, Daleville, Leonard Dickinson, Elwood, Kirkpatrick, Scott and Sons, Muncie, Jane Bales and Harold Houser, Mooreland, and Otis P. Ritchie and Son, Gaston, each taking one.

Clyde Hinshaw, Fountain City, president of the Eastern Indiana G. B. A.,

was general chairman of the show; Kenneth W. Scott and Clyde Williamson, Muncie, were superintendents; Mrs. Kenneth Scott clerked the show, and E. T. Wallace, secretary of the Indiana G. B. A., was ringmaster. The Eastern Indiana district includes Delaware, Hancock, Henry, Jay, Madison and Wayne Counties.

Following is a list of awards:

SENIOR AND GRAND CHAMPION BULL
Kingendale Levity's Squire, Darius Kingen and Son, Muncie, and Raymond Marchal and Sons, Houston, Ohio.

RESERVE SENIOR AND GRAND CHAMPION BULL
Hoosierland's Phil's Leader, J. W. Kirkpatrick and K. W. Scott and Sons, Muncie.

JUNIOR CHAMPION BULL
Cheerilea Queen's Lucky, Fred Rogers and Family, Pendleton.

RESERVE JUNIOR CHAMPION BULL
Kerr Hill Predictor, Harold Houser and Sons, Mooreland.

SENIOR AND GRAND CHAMPION FEMALE
Kingendale Levity's Lew, Darius Kingen.

RESERVE SENIOR AND GRAND CHAMPION FEMALE
Hoosierland's Phil's Anna, J. W. Kirkpatrick and K. W. Scott and Sons.

JUNIOR CHAMPION FEMALE
Kerr Hill F. Lassie, Harold Houser and Sons.

RESERVE JUNIOR CHAMPION FEMALE
Kerr Hill F. Janice, Harold Houser and Jane Bales, Mooreland.

BULL CALF, UNDER 1 YEAR
1, Knoll Creek Gregory, Francis M. Baker and Sons, Daleville; 2, Kingendale Eastern Douglas, Darius Kingen and Son; 3, Kingendale Champ's Duke, Darius Kingen and Son.

BULL, 1 YEAR AND UNDER 18 MONTHS
1, Kerr Hill Predictor, Harold Houser and Sons; 2, Joy Hill T. Heir, Homer E. Crandall and Son, New Castle.

BULL, 18 MONTHS AND UNDER 2 YEARS
1, Cheerilea Queen's Lucky, Fred Rogers and Family.

BULL, 2 YEARS OLD
1, Kingendale Levity's Squire, Darius Kingen and Son and Raymond Marchal and Sons; 2, Hoosierland's Phil's Leader, J. W. Kirkpatrick and K. W. Scott and Sons; 3, Fairlawn K. Conquest, Otis Ritchie and Son, Gaston.

HEIFER CALF, UNDER 6 MONTHS
1, Kerr Hill F. Marcia, Harold Houser and Sons; 2, Sweetheart's Majesty, Paul Gierhart and Son, Bryant; 3, Entry, R. K. Fields and Sons, Albany.

HEIFER CALF, 6 MONTHS AND UNDER 12
1, Ritchiedale C. Beta Sue, Otis P. Ritchie and Son, Gaston; 2, Kingendale Eastern's Lady, Darius Kingen; 3, Hoosier Heart R. Alma, Charles David Cochard, Greenfield.

HEIFER, 1 YEAR AND UNDER 18 MONTHS
1, Kerr Hill F. Lassie, Harold Houser and Sons; 2, Jewel's F. C. Janice, Otis P. Ritchie and Son; 3, Entry, J. W. Kirkpatrick and K. W. Scott and Sons.

HEIFER, 18 MONTHS AND UNDER 2 YEARS
1, Kerr Hill F. Janice, Harold Houser and Jane Bales; 2, Kingendale Levity's Grace, Darius Kingen; 3, Hoosier Heart R. Clarice, Nancy Arlene Cochard, Greenfield.

COW, 2 YEARS AND UNDER 3
1, Hoosierland's Phil's Anna, J. W. Kirkpatrick and K. W. Scott and Sons; 2, Hoosierland's P. Star, J. W. Kirkpatrick and K. W. Scott and Son; 3, Kingendale Levity's Joy, Darius Kingen.

COW, 3 YEARS AND UNDER 4
1, Kingendale Levity's Dream, Darius Kingen; 2, Hoosierland's P. Fayette, J. W. Kirkpatrick and K. W. Scott and Sons; 3, Kerr Hill I. Virginia, Harold Houser and Sons.

COW, 4 YEARS AND UNDER 5
1, Isabelle of Twin Cedars, Leonard Dickinson, Elwood; 2, Kingendale Levity's Karat, Darius Kingen and Son and Kenneth Adams, Muncie; 3, Cared W. L. Beatrice, Harold Houser and Sons.

COW, 5 YEARS AND OVER
1, Kingendale Levity's Lew, Darius Kingen; 2, Twin Cedars Blossom Ann, Leonard Dickinson; 3, Guern-Way Pearl, Harold Houser and Sons.

BEST UDDERED COW
1, Kingendale Levity's Lew, Darius Kingen; 2, Hoosierland's Phil's Anna, J. W. Kirkpatrick and K. W. Scott and Sons; 3, Twin Cedars Blossom Ann, Leonard Dickinson.

GET OF SIRE
1, Darius Kingen and Son on get of Gayoso Levity Crown; 2, J. W. Kirkpatrick and K. W. Scott and Son on get of Flying Horse Holly's Phil; 3, Harold Houser and Son on get of Normandy Forecaster.

PRODUCE OF DAM
1, Darius Kingen and Son on produce of Lone Elm Florabelle; 2, J. W. Kirkpatrick and K. W. Scott and Son on produce of Hoosierland's Annita; 3, Darius Kingen and Son on produce of Sunnydale Sevene.

PRODUCTION CLASS, over 500 lbs. fat
1, Kingendale Levity's Lew, Darius Kingen; 2, Kingendale Levity's Karat, Darius Kingen and Son and Kenneth Adams.

Virginia Field Day

By A. M. MACKAY

HOMEWOOD FARMS, Agricola, Va., was host to Virginia Guernsey breeders at their annual field day on August 10. D. H. Dillard is the owner of Homewood, and Oak Park Farm which adjoins, the two farms lying in the beautiful foothills of the Blue Ridge Mountains near Lynchburg. The Guernsey herd dates back to 1925, when it consisted of a purebred bull and a dozen grade cows. In 1941 a registered herd was purchased in Alabama, and Quail Roost bulls have been mainly used. Today, the herd consists of about 150 head under a full program of D.H.I.A. and A. R. testing and classification.

Manager of Homewood Farms is S. M. Correll. Besides Guernseys, they have a herd of 250 Herefords, Hampshire hogs and 150 acres of apple orchard. To overcome the lack of rainfall that this area has suffered from the past two years, an extensive system of irrigation is now being built. This formed an interesting and appropriate part of the program, supplemented by a factual talk on the subject by J. A. Waller of the Virginia Polytechnic Institute.

Visiting at the Virginia Field Day: W. N. Angle, president; D. H. Dillard, host, and Mr. and Mrs. W. W. Fitzpatrick of Quail Roost Farms, Rougemont, N. C.

Guest speaker, W. W. Fitzpatrick, of Quail Roost Farms, reviewed the early history of the Guernsey breed in the state, and the growth of the GOLDEN GUERNSEY milk market.

A delicious lunch, with plenty of GOLDEN GUERNSEY milk, was provided by Homewood Farms and served by the ladies of the local church.

Henry T. Child, manager of Osborne Hill Farm, West Chester, Pa., gave an excellent type demonstration. He was also official judge for the judging contest, which is a yearly event to select the winner of the Sherwood Forest trophy which is presented at the annual meeting. This year's winner was J. E. Hawkin, Midlothian, with W. L. Boswell, Burkeville, and W. B. Garst close contenders.

Arrangements for the day were made by K. M. Mace, secretary of the Virginia Guernsey Breeders' Association. A beautiful program, complete with pictures, added to the presentation as well as being a fine souvenir. Keith Huston and William Patterson of V. P. I. helped greatly in conducting the judging contest.

Northwest Indiana District Show

By HOWARD PARKS

THE Guernsey breeders of the Northwest Indiana District G. B. A. held their district show at the Jasper County Fairgrounds, Rensselaer, Indiana. Thirty-one females and 10 bulls were exhibited by 11 breeders and the quality of the animals exhibited was good.

Official judge, Munns Caldwell, County Agriculture Agent from Boone County at Lebanon, did an excellent job and everyone was well pleased with the decisions.

Junior championship for females was won by Chaffee of Maple Row, owned by Willis L. Chapman, Brook. Mr. Chapman also won senior and grand championship for females with Lola Levity of Rosette. The junior champion bull, Prairie Land C. Charm, was owned by Romie C. Spurlock and Sons of Goodland. The senior and grand champion bull, Curtiss Candy Challenger, was also owned by Willis L. Chapman.

In the 4-H showmanship contest, Richard Hancock, Brook, was the winning senior showman and Everett Spurlock, Goodland, was the winning junior showman.

Following is a list of awards:

SENIOR AND GRAND CHAMPION BULL
Curtiss Candy Challenger, Willis L. Chapman, Brook.
JUNIOR CHAMPION BULL
Prairie Land C. Charm, Romie C. Spurlock and Sons, Goodland.
SENIOR AND GRAND CHAMPION FEMALE
Lola Levity of Rosette, Willis L. Chapman.
JUNIOR CHAMPION FEMALE
Chaffee of Maple Row, Willis L. Chapman.
BULL CALF, UNDER 6 MONTHS
1, Mik-Ver Butterfinger Heir, Dayne Young, Brook; 2, Prairie Land T. Buttons, Romie C. Spurlock and Sons.
BULL CALF, 6 MONTHS AND UNDER 12
1, Prairie Land C. Charm, Romie C. Spurlock and Sons; 2, Willis Challenger, Willis L. Chapman; 3, Rosette Fabron Sabre, Glen R. Corbin, Crown Point.
BULL, 1 YEAR AND UNDER 18 MONTHS
1, Prairie Land C. B. Berry, Romie C. Spurlock and Sons.
BULL, 2 YEARS OLD
1, Prairie Land Treasures, Romie C. Spurlock and Sons.
AGED BULL
1, Curtiss Candy Challenger, Willis L. Chapman.
HEIFER CALF, UNDER 6 MONTHS
1, Mik-Ver Jay Gay, Milo Young, Brook; 2, Entry, Willis L. Chapman; 3, Rosette Butter Jan, Mr. and Mrs. R. Corbin.
HEIFER CALF, 6 MONTHS AND UNDER 12
1, R. R. A. Golden Noble Wistell, Ralph Hancock, Brook; 2, Little Joy M. R., Willis L. Chapman; 3, Rosette Heirs Donna, Mr. and Mrs. Glen R. Corbin.
HEIFER, 1 YEAR AND UNDER 18 MONTHS
1, Van-Dick Drummer's Wonderous, H. R. Dickinson, Goodland; 2, Hazelden W. Frosty, Mr. and Mrs. Harvey Thompson and Sons, Brook; 3, Curtiss Candy Drummer Jane, Mr. and Mrs. Glen R. Corbin.
HEIFER, 18 MONTHS AND UNDER 2 YEARS
1, Chaffee of Maple Row, Willis L. Chapman; 2, Prairie Land N. Quanita, Romie C. Spurlock and Sons, Goodland.
COW, 2 YEARS AND UNDER 3
1, Rosette P. Jane, Mr. and Mrs. Glen R. Corbin; 2, Prairie Land Noble Pansy, Romie C. Spurlock and Sons; 3, Lola Perl of Maple Row, Willis L. Chapman.
COW, 3 YEARS AND OVER
1, Lola Levity of Rosette, Willis L. Chapman; 2, Rosette's P. Spring Bird, Mr. and Mrs. Glen R. Corbin.
BEST UDDERED COW
1, Rosette's P. Spring Bird, Mr. and Mrs. Glen R. Corbin.
YOUNG HERD
1, Willis L. Chapman.
GET OF SIRE
1, Entry, Mr. and Mrs. Glen R. Corbin.
PRODUCE OF DAM
1, Entry, Willis L. Chapman.
4-H SHOWMANSHIP
Senior Showman, Richard Hancock, Brook.
Junior Showman, Everett Spurlock, Goodland.

Chester County, Pa., Parish Show

By A. M. MACKAY

COVENTRY HILL, the fine home of Donnell Marshall, Pottstown, Pa., was again the scene of the Chester County Parish Show on August 25. Sixty-four head of Guernseys were shown, down slightly from previous years but fully maintaining the good quality of Guernseys in the county. George M. Newlin, Woodacres Farm, Princeton, N. J., did an excellent job as judge, substituting for Harry Pate of Trenton.

Liseter Brilliant, champion bull at the Chester County Parish Show, owned by Liseter Farm, Newtown Square, Pa.

Liseter Mistress Susan, grand champion female at the Chester County Parish Show, owned by Liseter Farm, Newtown Square, Pa.

Bulls were limited to two classes, with Liseter Farm, Newtown Square, having the champion, Liseter Brilliant. "Brilliant" is a good son of McDonald Farms Predictor. He was closely followed by McDonald Farms Pre Supero, shown by H. H. McConnell, Honeybrook.

The junior champion female was Applebrook Peer's Modena, shown by Charles P. O'Connor, West Chester. Liseter Farm had grand championship on the two-year-old, Liseter Mistress Susan, that also won the best uddered class. The six junior gets of sire made a good show, with Liseter Farms first on the get of McDonald Farms Fore Master.

A judging competition was held, using two classes of mature animals. Valuable prizes went to the following winners: Men, Willard Walton, Noah Hershey and Henry Child; Ladies, Mrs. P. C. Maderia, Mrs. C. A. Wade, and Mrs. Jean L. A. Dupont; Juniors, Margaret Clark, Mary Wade and Carol Wade.

Trophies, given to winners of the various classes, were presented by prominent breeders and friends in the county. Kenneth Berry was president of the Show Committee, with able assistance from Bayard Samworth, Douglas Gilpin and others. Lloyd Eyler, of the Pennsylvania G. B. A. acted as ringmaster and announcer.

Grand Rapids, Mich., Parish Show

By MAX L. DAWDY

THE Grand Rapids G. B. A. Parish Show, held on August 7, was the largest yet held by that district, as 106 head were shown at the Fairgrounds in Marne, Michigan. Judge C. Eugene Harding, Brookville, Pa., did a most satisfactory job.

Lockshore Farms, Hickory Corners, owned by R. F. Locke, took seven blues and five reds, including the junior championship and the senior and grand championship for females, while Lyle Hunsberger, Grand Rapids, took five blues and one red, including the senior and grand champion bull, owned jointly with Frank Ormston, Saint Johns. Arthur Edison, Grand Rapids, took one blue, and Ann Marie Pratt, Rockford, made a bid for a blue in the heifer calf class when her first place 4-H heifer, Butterfly Dolly C., placed second in class to the junior champion, Lockshore Maxim Denette.

In the junior bull classes, Lockshore Maxim Lochinvar, first place bull calf for Lockshore Farms, with excellent dairyness, quality and balance, was an outstanding junior champion. Coldspring's Noble's Imperial, shown by Lyle Hunsberger, Grand Rapids, and Frank Ormston, Saint Johns, won the class for bulls two years and over. He showed good breed character, substance, size and quality, and was made senior and grand champion.

There were many good, honest cattle in the 90 head of females shown. The junior champion female was found in the first class of heifer calves, and was Lockshore Maxim Denette, the Lockshore entry that had good ribbing, balance and dairy character and needs only a little more growthiness.

The milking classes were excellent, Lyrene Imperial Winona, last year's Michigan junior champion for Lyle Hunsberger, even though showing stale, won the two-year-old class. Nineteen head entered the class for four year olds and over, and was one of the outstanding classes of the show. Lockshore Sunflame's Tamie, classified Excellent, went on to be senior and grand champion.

Twenty-one entries were shown in the junior show, with David Hunsberger's first place three-year-old, Lyrene C. Rosalind, finally being crowned champion of the junior show.

The show committee for the Grand Rapids District, who can be proud of the good show, included Earl Woodworth, Grand Rapids, chairman; James Fish, Hickory Corners; Ralph Roth, Lowell, and Harold Jenison, Jr., Jenison.

Following is a list of awards:

SENIOR AND GRAND CHAMPION BULL
Coldspring's Noble's Imperial, Frank Ormston, Saint Johns, and Lyle Hunsberger, Grand Rapids.
JUNIOR CHAMPION BULL
Lockshore Maxim Lochinvar, R. F. Locke, Hickory Corners.
SENIOR AND GRAND CHAMPION FEMALE
Lockshore Sunflame's Tamie, R. F. Locke.
JUNIOR CHAMPION FEMALE
Lockshore Maxim Denette, R. F. Locke.
BULL CALF
1, Lockshore Maxim Lochinvar, R. F. Locke; 2, Kampland's Craig, Donald Kamps, Byron Center; 3, Lockshore Maxim Duke, R. F. Locke.
YEARLING BULL
1, Lyrene Imperial Buster, Lyle Hunsberger; 2, Yellow Creek Jewel Hero, Oscar R. Weaver, Goshen, Ind., and Harold L. Jenison and Sons, Jenison; 3, Valley Ridge King Lawrence, Mark Brouwer, Byron Center.
BULL, 2 YEARS AND OVER
1, Coldspring's Noble's Imperial, Frank Ormston and Lyle Hunsberger; 2, McDonald Farms Pre Oman, R. F. Locke; 3, Yellow Creek Lady Hero, Harold L. Jenison and Sons.
HEIFER CALF, UNDER 6 MONTHS
1, Lockshore Maxim Denette, R. F. Locke; 2, Butterfly Dolly C., Ann Marie Pratt, Rockford; 3, Lockshore Maxim Gold, R. F. Locke.
HEIFER, 1 YEAR AND UNDER 18 MONTHS
1, Springhill's Master Margie, Arthur P. Edison, Grand Rapids; 2, Lockshore Maxim Benita, R. F. Locke; 3, Lyrene Favorite Myra, Lyle Hunsberger.
HEIFER, 18 MONTHS AND UNDER 2 YEARS
1, Lockshore R. Irene, R. F. Locke; 2, Silver Birch R. Debbie, Joan Dyke, Coopersville; 3, Springhill Master's Jean, Arthur P. Edison.
COW, 2 YEARS AND UNDER 3
1, Lyrene Imperial Winona, Lyle Hunsberger; 2, Lockshore Merry Benita, R. F. Locke; 3, Lockshore Maxim Tamie, R. F. Locke.
COW, 3 YEARS AND UNDER 4
1, Lockshore Alice, R. F. Locke; 2, Entry, Elton Smith, Caledonia; 3, Lyrene C. H. Myrtle, Lyle Hunsberger.
COW, 4 YEARS AND OVER
1, Lockshore Sunflame's Tamie, R. F. Locke; 2, Rush Creek Jewel's Spot, Harold L. Jenison and Sons; 3, Lyrene Princess Mae, Lyle Hunsberger.
GET OF SIRE
1, R. F. Locke on get of Caumsett Sunflame; 2, Henry Modderman, Marne, on get of Cesor Maxim's Model; 3, R. F. Locke on get of Cesor Mark Master Max.
PRODUCE OF DAM
1, R. F. Locke on produce of Lockshore Moon's Tamie; 2, Lyle Hunsberger on produce of Plainfield's Princess Mae; 3, Henry Modderman on produce of River Dale Ardis.
THREE BEST FEMALES
Bred and Owned by Exhibitor
1, Lyle Hunsberger; 2, R. F. Locke; 3, Henry Modderman.
DAIRY HERD
1, Lyle Hunsberger; 2, R. F. Locke; 3, Henry Modderman.

4-H SHOW

GRAND CHAMPION FEMALE
Lyrene C. Rosalind, David Hunsberger, Grand Rapids.
HEIFER CALF, UNDER 6 MONTHS
1, Entry, James Stenal, Ionia; 2, Entry, Sally Hunsberger, Ionia; 3, Valley Ridge Florence, Harold Brouwer, Jr., Byron Center.
HEIFER CALF, 6 MONTHS AND UNDER 12
1, Butterfly Dolly C., Ann Marie Pratt, Rockford; 2, Cool Maple's Happy's Trixie, Sammy Pellerito, Rockford; 3, Entry, David DeCater, Rockford.
HEIFER, 1 YEAR AND UNDER 18 MONTHS
1, Rushcreek Butterfat Sue, Harvey Brouwer, Byron Center; 2, Wheatland's Lady Joy, Keith J. Wheat, Rockford.
HEIFER, 18 MONTHS AND UNDER 2 YEARS
1, Silver Birch R. Debbie, Joan Dyke, Coopersville; 2, Silver Birch R. Hyacinth, James Henning, Coopersville.
COW, 2 YEARS AND UNDER 3
1, Lyrene Imperial Bonney, David Hunsberger; 2, Golden King's Wild Rose, Sally Hunsberger; 3, River Dale Golden Violet, Henry A. Modderman, Marne.
COW, 3 YEARS AND OVER
1, Lyrene C. Rosalind, David Hunsberger; 2, Lockshore Midnight's Gem, Mark Allen Brouwer, Byron Center; 3, River Dale Rosa, Janet L. Modderman, Marne.

Southwestern Michigan Show

By MAX L. DAWDY

THE Southwestern Michigan G. B. A. held their seventeenth Annual Parish Show at the Cass County Fairgrounds, Cassopolis, on August 9. Professor W. W. Snyder, Michigan State College, made the placings on the 60 head that were exhibited.

The bull show was extremely light. Riverbrook Tarzon, shown by Edward F. Healey, Niles, because of good heart, depth of rib and legs, was selected as senior and grand champion. The first place bull calf, Meadow Lane Levity King, shown by the Hudson Brothers, Berrien Center, was junior champion and reserve grand champion.

In the female classes, Knuth Brothers, Niles, showed the old trooper, Dutchman's Belladele, that will be ten years old in November, to grand championship. This grand cow, in spite of her age, still shows great balance, scale, substance, a tremendous depth of rib and sound udder. She was classified Excellent, and in addition to being grand champion was a member of the first prize produce of dam and the dam of the second prize produce and junior champion female. The first three cows in the aged cow class, including Dutchman's Belladele in first place, followed by Meadow Lane Beth, shown by Hudson Brothers, and Meadow Lane Katie, shown by Edward F. Healey, all have records of 15,000 lbs. of milk on twice daily milking.

In the junior female classes, Knuth Brothers again took the purple ribbon when White Oak's Noble Belladele, a daughter of the grand champion cow, won the junior yearling class and was made junior champion. The senior yearling class was won by Hudson Brothers with Meadow Lane Lyla over Dale Kirklin's Agnes of Walnut Manor. In the two calf classes, 4-H youngsters made a good bid when Lowell Bruce, Berrien Center, won the senior heifer calf class with Hillview Sandra and was second with Blossomland Penny Lee. This class proved Lowell's ability, as he had selected both of these calves in the First Annual Berrien County Calf Sale in April, the first one being bred by Andrew Zech, Berrien Springs, and the second by Ben F. Nye, St. Joseph. Michael Zech, Berrien Springs, another 4-H youngster, won the junior heifer calf class with White Oak's Noble Ceres, that he also had purchased in the Berrien County Calf Sale. Nicky Huff, Bangor, another junior, was in third place with Meadow Lane Queen Anna that he had also purchased in the same sale from Hudson Brothers. Incidentally, three of these four calves were the three top selling calves in the spring sale.

A judging contest for 4-H members was held prior to the show, and the winners were Rex Smith, Galien, Tom Hood, Paw Paw, and James Nower, Lawrence.

James Hoekzema, county agent of Berrien County, and Dale Kirklin, Kalamazoo, president of the Southwestern Michigan G. B. A., did the announcing and made arrangements for the show, with H. L. Sparks, county agent of Cass County.

Following is a list of awards:

SENIOR AND GRAND CHAMPION BULL
Riverbrook Tarzon, Edward F. Healey, Niles.
JUNIOR AND RESERVE CHAMPION BULL
Meadow Lane Levity King, Hudson Brothers, Berrien Center.
SENIOR AND GRAND CHAMPION FEMALE
Dutchman's Belladele, Knuth Brothers, Niles.
RESERVE CHAMPION FEMALE
Meadow Lane Dulcina, Hudson Brothers.
JUNIOR CHAMPION FEMALE
White Oak's Noble Belladele, Knuth Brothers.
BULL CALF
1, Meadow Lane Levity King, Hudson Brothers; 2, Entry, Edward F. Healey.
BULL, 18 MONTHS AND UNDER 2 YEARS
1, Twin Maple Starr Prince, Roger Prescott, Cassopolis.
BULL, 2 YEARS AND UNDER 4
1, Riverbrook Tarzon, Edward F. Healey; 2, Amos of Walnut Manor, Dale Kirklin, Kalamazoo.
BULL, 4 YEARS AND OVER
1, Entry, Knuth Brothers.
HEIFER CALF, UNDER 6 MONTHS
1, White Oak's Noble Ceres, Michael Zech, Berrien Springs; 2, Entry, Knuth Brothers; 3, Meadow Lane Queen Anna, Nicky Huff, Bangor.
HEIFER CALF, 6 MONTHS AND UNDER 12
1, Hillview Sandra, Lowell Bruce, Berrien Center; 2, Blossomland Penny Lee, Lowell Bruce; 3, Meadow Lane Molly May, Hudson Brothers.
HEIFER, 1 YEAR AND UNDER 18 MONTHS
1, White Oak's Noble Belladele, Knuth Brothers; 2, Meadow Blossom, John W. Wyant, Schoolcraft; 3, Riverbrook Karen, Edward F. Healey.
HEIFER, 18 MONTHS AND UNDER 2 YEARS
1, Meadow Lane Lyla, Hudson Brothers; 2, Agnes of Walnut Manor, Dale Kirklin; 3, West Wind Charmaine, Guy Bruce and Son, Berrien Center.

(Please turn to page 340)

Sales...

New Mexico State Sale

By Wendell Fuhriman

The New Mexico G. B. A. held their third annual sale on August 16 and a large crowd took advantage of the good selection offered. Thirty head of females sold for $14,520, an average of $484, and seven 4-H animals sold for $707, an average of $101.00. The top buyer was L. G. Zartman, Albuquerque, who took five head for a total of $2,095.

Three cows topped the sale at $750 each. J. J. Raskob, Jr., Tucson, Ariz., took the consignment of Hickman and Frances, Clovis, Hillcrest Matchmaker Princess, a daughter of Meadow Lodge Matchmaker, at $750. Albert P. Dimond, West Jordan, Utah, bought the Seco Farms consignment, a double granddaughter of Gayhead's Imperial, at $750. J. W. Taylor, Las Cruces, took the third animal at $750, a good show cow, Ben Lomond Doc's Daisy, consigned by J. Mack Rasband, Ogden, Utah.

Most of the animals stayed in New Mexico, with three head going to Arizona and one to Utah. R. E. (Bob) Stanley did his usual good work as auctioneer, and a new pedigree reader was discovered with J. W. Taylor doing as excellent job.

Dr. S. P. Nanninga and son, Bob, with their gracious wives, were hosts to a presale banquet. Barbecue steaks were served on their spacious lawn to 72 Guernsey breeders and members of the College Dairy Department.

Following is the sales list:

William R. Akers, Tularosa, New Mexico
- Foremost Footprint's Sukie $500
- South Ray Chiquita 400

Lonnie Cox, Albuquerque, New Mexico.
- Saravil Ted's Marlass 375

Albert P. Dimond, West Jordan, Utah
- Seco Starbright 750

Robert K. Ford, Las Cruces, New Mexico
- Lynndale Farms N. Emerald 375

Hillcrest Matchmaker Princess, one of the tops at the New Mexico State Sale, selling for $750. In the background, J. J. Raskob, Jr., Tucson, Ariz., purchaser; Lloyd Buch, Nihighan herd manager, and A. W. Frances, of Hickman and Frances, Clovis, consignors.

Ben Lomond Doc's Daisy, one of the tops at the New Mexico State Sale, also selling at $750. In the background, Bob Stanley, auctioneer; J. W. Taylor, Las Cruces, purchaser, and J. Mack Rasband, Ogden, Utah, consignor.

Wallace Johnson, Artesia, New Mexico
- Lynndale Farms Ermine 475
- Pablanos General Modesta 460

Edgar and Helen Murray, Albuquerque, New Mexico
- Nihighan Molly 285

Price Black Farms, Arrey, New Mexico
- Adohr Pretor Pamela 575
- Arizona Farms Lady Boise 350

Ann M. Raskob, Tucson, Arizona
- Foremost J. C.'s La Noce 385

J. J. Raskob, Jr., Tucson, Arizona
- Hillcrest Matchmaker Princess 750

William Rasmussen, Glendale, Arizona
- Londen Donald's Pat Melba 410

Pablo Roybol, Santa Fe, New Mexico
- Chadwick Farm I. Rowene 500
- Sunnymede Imperial's G. B. Bonny 550

Albert G. Sims, Albuquerque, New Mexico
- Shady Nook Regal's Juliet 575

Virgil G. Simms, Albuquerque, New Mexico
- Dimond Bess's Star 360

J. W. Taylor, Las Cruces, New Mexico
- Shamrock Farms Warrior's Babs ... 600
- Date Palm Kathleen 525
- Ben Lomond Doc's Daisy 750

Rebecca Taylor, Las Cruces, New Mexico
- Interlochs Harper's Doris 450

George Thatcher, Albuquerque, New Mexico
- Ozark Vale Pharaoh's Ida 550
- Shamrock Farms Valentine 450
- Throckmorton's Nellie's Nona 500

David Zartman, Albuquerque, New Mexico
- Cherry's Count Mary 525

L. G. Zartman, Albuquerque, New Mexico
- S. P. S. Bunny's Bonnie 410
- Sarival Ted's Kerry 350
- Mission Ranch Florabeth 485
- Sunnymede Gail I Florence 475
- Throckmorton's Quail Quadrine ... 375

4-H

Jerry Cox, Albuquerque, New Mexico
- Heifer Calf $95

Alberto Roybol, Santa Fe, New Mexico
- Heifer Calf 105

Judith Simms, Albuquerque, New Mexico
- London Allen's Ida 95

Merrett Taylor, Las Cruces, New Mexico
- Heifer Calf 50

Rebecca Taylor, Las Cruces, New Mexico
- Allen Acres Leo's Fritzie 125
- Bye George Mary 107

R. J. Taylor, Las Cruces, New Mexico
- Heifer Calf 130

Golden Charm Dispersal

By C. W. Robinson

The sale of 113 head of Golden Charm Guernseys, owned by Earl E. Hardin, was conducted at Bow, Wash., on August 10, for a total of $39,075 for the purebreds, an average of $345.80. It exceeded the expectations of the very good crowd from several states, and was a tribute to a well-bred and managed herd under commercial conditions. Mr. Hardin retained about 20 young heifer calves, which he will raise to maturity on his new farm, and will devote full time to his duties as representative of the American Breeders Service. The sale showed the advantage of culling, and very few apologies had to be made for any of the individuals.

Top animal was Avalawn Pixie, VG, at $1,900 to Western Glow Farms, Inc., Bow. She was just seven years old, with three previous records, the top of 15621—735—Sr4—HIR—365—2x being the highest Washington cow in that class in 1953. She was in calf to Western Glow Man O'War. Runner-up was Merle Miller, who has harvested 220 tons of straw-

berries this year. "Pixie" was by Flying Horse Flute's Colonel and out of Pirna of Chicona, that had three other A. R. daughters in the sale.

Second top was Avalawn Plenty at $1,025, also to Western Glow Farm, and classified VG. She was four years old and springing close to the service of Western Glow Man O'War. She was by Avalawn Norwood and out of Avalawn Primrose, a daughter of Flying Horse Clara's General.

Third price, and top bull of the sale, was $1,000 for Avalawn Norwood, with three VG and one Desirable daughters in his first four classified. He is six years old and went to Cache Valley Breeders' Association of Hyde Park, Utah, through the bidding of Leness Hall of Carnation Farms. His sire is Chicona Cady, with 30 A. R. daughters, besides a Canadian Honor Roll (Class Leader) cow bought by Berryland Farm in the Dr. James F. Scott Dispersal two years ago. Cecil White was contending bidder.

Cattle went to 35 buyers in British Columbia, Washington, Oregon, Idaho, Montana, Utah and California. Top buyer was Henry Sterk of Artesia, Calif., with 21 head at $6,900, followed by Dr. Wayne B. and Helen H. Henderson of San Diego, Calif., who bought 19 head for their Clallam County farm at $4,860. Western Glow was next with four head at $3,550, and Wilder and Koetje, of Lynden, with seven head at $3,200.

The sale was managed by Western Guernsey Service, with C. W. "Jack" Robinson on pedigrees, Vic Gray in the ring, and with R. E. "Bob" Stanley as auctioneer. Don Sellers and Peck Davis of the Seattle First National Bank clerked the sale with Charles H. Grewe of Valley Gem Farms.

Following is the sales list:

Kenneth A. Armstrong, Mt. Vernon, Wash.	
Golden Charm Patsy	$175
Golden Charm Cela	150
Emil Aust, Menlo, Wash.	
Golden Charm General Perces	260
R. H. Bidstrup, Buena, Wash.	
Golden Charm Prestige	335
Golden Charm Fame's Prim	250
Golden Charm Fame's Nina	175
Golden Charm General's Fawn	155
John G. Boulton, Port Townsend, Wash.	
Kanwasa Columbine	350
Sidney E. Butts, Morton, Wash.	
Avalawn Procis	525
Golden Charm Pip	450
Golden Charm Fame's Procis	200
Golden Charm Fame's Pert	110
Avalawn Primrose	225
Golden Charm General Noe	250
Avalawn Nugget	525
Golden Charm Fame's Mildred	135
Avalawn Sunrise	375
G. Ed Claus, Bellingham, Wash.	
Avalawn Sunlight	325
Cache Valley Breeders' Assn., Hyde Park, Utah.	
Avalawn Norwood (Bull)	1,000
Charles A. Damon, Bow, Wash.	
Avalawn Nellie Jay	600
Golden Charm Noranda	550
Avalawn Gracious	500
Golden Charm General's Lark	350
Golden Charm Lilac	425
J. A. Easson and Son, Chilliwack, B. C.	
Golden Charm General's Cent	275
Golden Charm Carmen	200
O. J. Ellestad, Mt. Vernon, Wash.	
Golden Charm Nadine	290
Leon and Ethel Fairbanks, Boise, Idaho.	
Golden Charm Fame's Perky	925
Korslund Ena	410
Golden Charm Knight's Ena	200
Ena Ferguson, Mt. Vernon, Wash.	
Golden Charm Q. Print	275
Jim Ferguson, Mt. Vernon, Wash.	
Avalawn Pansy	475
Llorac Una's Ruby	400
Kendall's Dily	280
Golden Charm F. S. Milly	80
Wallace L. Fernie, Sedro Woolley, Wash.	
Valley View Rita	135
Leland Fox, Mt. Vernon, Wash.	
Golden Charm Lucky Friend	410
William Stanley Fox, Mt. Vernon, Wash.	
Golden Charm Fame's Alicia	150
Golden Charm General Nona	210
Fred Grosskop, Billings, Mont.	
Golden Charm General Pixie	810
Golden Charm Noreen	535
Golden Charm Fame's Colleen	350
Golden Charm General's Cheer	475
Carl and Howard Harder, Buhl, Idaho	
Western Glow Royal Fame (Bull)	450
Robert Hayes, Eagle Point, Ore.	
Golden Charm Frisk O'War	185
Wayne B. and Helen H. Henderson, San Diego, Calif.	
Golden Charm Patty	330
Golden Charm Royal Girl	150
Dova of Chicona	310
Golden Charm General's Dove	385
Avalawn Attention	575
Avalawn Larkspur	350
Avalawn General's Lilac	210
Avalawn Cresent	135
Kanwasa Colleen	280
Golden Charm General's Connie	310
Golden Charm Nickie	300
Golden Charm General's Nell	185
Golden Charm Sunshine	175
Golden Charm General Minute	160
Golden Charm Jewel	185
Golden Charm General's Dona	185
Golden Charm Fame's Dona	185
Avalawn Lilias	225
Golden Charm General's Lady	225
R. J. Livingston, Cloverdale, B. C.	
Golden Charm Fame's Ruby	275
William E. Manthey, Ferndale, Wash.	
Golden Charm Eloise	150
Kliphoek Fawn	325
P. K. Nelson, Medford, Ore.	
Avalawn Caress	460
Golden Charm General's Gusta	200
Manley J. Niemcziek, Raymond, Wash.	
Golden Charm Fame's Bunny	250
C. Harold Nordine, Burlington, Wash.	
Golden Charm Mickie	290
Golden Charm Frisky	310
L. E. Poppe and Sons, Menlo, Wash.	
Golden Charm Cleopatra	225
W. T. Richardson, Sardis, B. C.	
Golden Charm Ninette	250
H. Schols, Bow, Wash.	
Golden Charm Maid	300
Earl Silversmith, Sedro Woolley, Wash.	
Avalawn Perces	410
Henry Sterk, Artesia, Calif.	
Golden Charm M. Peach	335
Golden Charm Q. Pansy	360
Avalawn Precious	435
Golden Charm Princess Pat	185
Golden Charm Fame's Pal	185
Golden Charm Q. Prim	610
Avalawn Alice	360
Golden Charm Fame's Nance	275
Korslund Prisca	460
Golden Charm Paula	450
Golden Charm General's Primel	285
Golden Charm Fame's Soosie	135
Golden Charm Sunglow	410
Golden Charm May	325
Doug-Fir Gail	335
Golden Charm Gail	540
Golden Charm Lady Clara	385
Golden Charm General's Fancy	360
Golden Charm Fame's Frill	120
Golden Charm Lily	200
Golden Charm General Swalie	150
Pat and Mark Sullivan, Snohomish, Wash.	
Avalawn Prilly	360
Golden Charm General's Nola	340
Joe Tieman and Bellingham FFA, Bellingham, Wash.	
Golden Charm General Rosita	185
Bert Vander Pol, Mt. Vernon, Wash.	
Golden Charm Miss	210
Avalawn Neptune	110
Western Glow Farms, Inc., Bow, Wash.	
Golden Charm Fame's Son (Bull)	125
Avalawn Pixie	1,900
Avalawn Plenty	1,025
Golden Charm General's Alta	500
C. V. Wilder and Howard Koetje, Lynden, Wash.	
Avalawn Prestige	650
Golden Charm Milly	300
Golden Charm General Annabelle	520
Golden Charm Neva	475
Golden Charm General's Garnet	460
Golden Charm Cheerful	525
Golden Charm Fame Gay	270

The Ontario Guernsey Sale

THE Ontario Guernsey Sale was held at Fraserdale Farm, Concord, Ont., Canada, on August 4. Thirty-five head sold for $20,455, or an average of $584.43. The sale was arranged by the Canadian breeders with the sale committee headed by Harold Clapp, manager of Fraserdale Farm, together with William S. Brooks, Paris, William G. Booth, Milton, and Bruce Butcher, Cobourg. The committee was assisted by Lee Yost of The Louis McL. Merryman & Sons, Inc., sales organization of Sparks, Maryland.

P. W. Drake, Freeville, N. Y., purchased Begeacres Patty's Babe for $1,600 to top the sale. "Babe" was bred and consigned by G. C. Begent, Ithaca, New York. Glenwood Valor's Select, bred and consigned by Sanford K. Bonham, Jerseyville, was second high, selling for $1,050 to C. Henshaw, King. The third animal to bring $1,000 or better was Orchardlea Howard's Flip, bred and consigned by Donald MacKenzie, Mt. Vernon, and purchased by Howard Brooks, Paris, for $1,025. W. B. Hanna, Kleinburg, was the heavy buyer, securing five head for $3,010, while Howard Brooks purchased three head for $2,450.

It was the first time that American-bred females had been consigned to this Guernsey sale and four herds were represented. They included Begeacres

Begeacres Patty's Babe that topped the Ontario Guernsey Sale at $1,600. In the background, Gordon Begent Jr.; Alvin C. Bush, contender; Mrs. P. W. Drake; G. C. Begent, Sr., consignor; Mrs. G. C. Begent; P. W. Drake, Freeville, N. Y., purchaser, and Edward Gates, Begeacres herdsman.

Farm, Ithaca, N. Y., Glenburnie Farm, Trenton, N. J., Lake Louise Farm, Dallas, Pa., and Wyno Farms, Muncy, Pennsylvania.

Lunch was served by Fraserdale Farm and was certainly enjoyed by everyone. The Ontario breeders were very enthusiastic about the sale and did everything possible to make it a real success. Plans were made to hold another sale at the same time in 1955.

Harry Hays, Oakville, was the auctioneer, John B. Merryman read pedigrees, Lee Yost and George W. Snyder worked the ring, and Martha Yost clerked the sale. The Louis McL. Merryman & Sons, Inc., Sparks, Md., managed the sale.

Following is the sales list:

Allan F. Balsdon, Sharon, Ontario	
Bona Vista Betsy Supreme	$435
Charles B. Bolton, Lyndhurst, Ohio	
Kingfield Royal Delight	400
Sanford Bonham, Jerseyville, Ontario	
Prospect Hill Peggy	400
Howard Brooks, Paris, Ontario	
Orchardlea Howard's Flip	1,025
Clovelly Anchor Rose	600
Crossland Imperator Queen	825
J. H. Crang, Newmarket, Ontario	
Bloomington Maid	650
Earnest Crossland, Newmarket, Ontario	
Rennwood Neptune's Moonlight	625
P. W. Drake, Freeville, N. Y.	
Begeacres Patty's Babe	1,600
John M. Glen, Maple, Ontario	
Rennwood Giselle	550
Crossland Imperator Queenie	525
Charles A. Glenney, Newcastle, Ontario	
Ashaway Joy	550
W. B. Hanna, Kleinburg, Ontario	
Lake Louise Aurora Harriet	500
Glenorchy Jacqueline	950
Elmwood Betty	675
Guernhaven Buttercup	450
Roselea Supreme Gorgeous	435
C. Henshaw, King, Ontario	
Fraserdale Fore Flirt	625
Fraserdale Fore Floral	500
Greenwood Valor's Select	1,050
M. Heron, King, Ontario	
Franchester K. F. Donnetta	625
Allan Hollinrake, Waterdown, Ontario	
Parkhaven Champion Hattie	500
Lorne H. Krantz, Tavistock, Ontario	
Glenburnie Butter Queen	335
Melvin McCullough, Acton, Ontario	
Homecrest Maggie	550
Plain Fare Romulus Pauline	450
J. M. McDonald, Cortland, N. Y.	
Fraserdale Fore Hostess	625
Ralph and Pina Parker, Whitby, Ontario	
Brownalfa Nimble's Queen	475
Powell and Dore, Inglewood, Ontario	
Tannery Hill Supreme Jean	360
Mrs. R. S. Robertson, Cobourg, Ontario	
Oberland Free Modesty	550
Craig Meadow Emeraldus Pride	350
Glanford Stella	350
Gerald Shockleton, Bowamville, Ontario	
High Oaks Kitty	325
H. J. Stewart, St. Catherines, Ontario	
Kingfield Nimble Pride	340
James Sullivan, Holcomb, N. Y.	
Wyno Supreme Miss	700
R. S. Walker, Lansdowne, Ontario	
Mount Bernard Butterfat Dolores	350

Florida East Coast Sale

By J. H. Logan

The Florida East Coast Guernsey Sale was held at the farm of W. A. Boutwell, Lake Worth, Fla., on September 3. Mr. Boutwell and his fine organization attended to every detail for the pleasure and comfort of the consignors and guests, and the weatherman co-operated beautifully.

Thirty-seven head sold for a total of $12,125, an average of $327.70. The heaviest buyer was W. J. Matheson, Coastal Dairies, Inc., Stuart, who purchased nine head for $2,945. Second heaviest buyer was Boutwell's Dairy, Inc., Lake Worth, with five head for $1,645.

Top female in the sale was Brays Island Queen Alice, consigned by Brays Island Plantation, Inc., Yemassee, S. C., and sold to K. P. and Betty Detjen, Hollywood, for $550. The top bull, Jenwell Charmer, was consigned by Boutwell's Dairy, Inc., and purchased by R. M. Goolsby, Lake Park, for $330. All purchases were made by Florida Guernsey breeders.

The sale was sponsored by the Florida Guernsey Cattle Club and managed by Ralph W. Coarsey, of the Coarsey Sales Service, Trion, Ga., who read pedigrees. Tom McCord was the auctioneer; Kent Price, assistant county agent of Dade County, and John Causey, assistant county agent of Palm Beach County, worked the ring; C. W. Reeves, Extension Dairyman of the University of Florida, Gainesville, ran the slips, and Mrs. Coarsey clerked.

Plans are now being made for the 16th Annual Florida Guernsey Cattle Club Sale which will be held at Largo in the new Youth and Livestock Pavilion on Tuesday, November 9.

Following is the sales list:

Boutwell's Dairy, Inc., Lake Worth	
Brooke's Cross Sinda	$240
Oakhurst Countess Garnett	450
Vaughandales Wendy	290
Vaughandales Wonder Girl	275
Lakemont Prince's Dorthea	390
William H. Boyd, Miami	
Dinsmore Mayroyal Adonis (Bull)	135
Coastal Dairies, Inc., Stuart	
Bayville Rose Canary	260
Bayville Sparkling Bobbie	255
Burkeville Emory's Carol	300
Jenwell Dewdrop	390
Arden Ace's Betty	450
Valkyrie Lucky Marty	370
Implad Frances of Vaughandale	310
Waldrep's Phillip Judie	360
Wardhaven Hazel M Mary	250
Floyd B. Crawford, Lake City	
Waldrep's Grandee Betty	325
Mrs. Floyd B. Crawford, Lake City	
Jenwell King Emily	380
K. P. and Betty Detjen, Hollywood	
Brays Island Queen Alice	550
Brays Island Queen Valorie	420
Jack P. Dodd, Maitland	
Laurel Cliff Corinne	390
Manor Infanta	275
Maywood Conqueror's Nola	270
Miniborya J. Anne	370
Arlo Noble's Fairest	290
R. M. Goolsby, Lake Park	
Jenwell Charmer (Bull)	330
Grandview Predictors Senator (Bull)	160
Maurice W. Hiett, Sarasota	
Bayville Just Prue	325
Dinsmore Noble Leafy	375
Perry's Farm, Hollywood	
Bayville Royal Unicorn (Bull)	300
Brookberry Lone Adonis (Bull)	250
W. P. Waldrep, Hollywood	
Dinsmore No Max Hope	245
Dinsmore Jury Beth	400
Brookberry King's Della	365
Lakemont Peerless Mona	245
Carroll L. Ward, Jr., Goldenrod	
Edisto Farms Belladonna	335
Edisto Farms P. Consort	365
Carroll Ward, Sr., Winter Park	
Lakemont Judy's Patty	435

Iredell County, N. C., Sale

Thirty-one head sold for $4,254, an average of $136.94, at the Iredell County, N. C., Guernsey Sale held on August 21 in the sales pavilion, Statesville, North Carolina. Clear Springs Fashion's Lassie, consigned by A. L. Brown, Concord, topped the sale at $305, being purchased by J. Otto and Melvin Outen, Monroe. One other animal sold for over $250, Maxim Ultra Faithful, consigned by C. F. Linker, Mooresville, and purchased by John Cooke, Huntersville, for $255.

The sale was managed by the George B. Salley Sales Service, Orangeburg, S. C., with R. A. McLaughlin and A. M. Brown in the ring and Row McNeely, assistant county agent, passing the slips.

Changes Among the Leaders

Northern Secret's Astor, A. R.

4th Fat Production

9th Milk Production

Sr2—365C—2x

A new class leader at North Farm, Bristol, R. I., is Northern Secret's Astor that places fourth in fat production and ninth in milk production with a record of 13031 lbs. of milk and 708 lbs. of fat, Sr2—365C—2x.

"Astor" is a daughter of Green Meads Proud Secret, two P. R. sons and 69 A. R. daughters, including Secret's Caress that has a class leading record of 14405—820—Jr4—HIR—668. Two more "Secret" daughters are on test going at a class leading rate, and six of his top daughters are in the North Farm herd. He is a son of Langwater County Squire, 66 P. R. sons and 92 A. R. daughters, and out of Green Meads Queen Snowflake, 10510—601—GG and 11362—614—B. "Snowflake" was classified Excellent at 13 years of age and has six A. R. sons.

The dam of this new leader, Horse Shoe F. Astor, has two records, 12224—516—G and 20020—871—5yrs—365—3x. She has three A. R. daughters, including the milk leader, Horse Shoe Conrad's Affinity, 19609—803—Jr4—365C—3x. Foremost Hermes, the maternal grandsire, has 18 P. R. sons and 82 A. R. daughters, including Horse Shoe F. Lily, classified VG, with records of 19875—832—5yrs—365—3x and 21536—900—6yrs—365—3x, and Horse Shoe F. Della, 16082—863—C. Horse Shoe F. Astor was out of Horse Shoe C. Annabelle, 12030—547—F, and 14691—690—BB.

"Astor" calved on August 4 to the service of Riegeldale Emory's Conrad, A. R.

Sire: Green Meads Proud Secret.
Dam: Horse Shoe F Astor.
Breeder: W. S. Cherry, Jr., Bristol, R. I.
Owner: North Farm, Bristol, R. I.
Born: May 10, 1950. Calved: May 9, 1953.
Served: Oct. 27, 1953. Calved: Aug. 4, 1954.
Supervised by Rhode Island State College, Kingston, R. I.
Carried calf 200 days during test.
2 milkings daily. Total milkings 730.

1953	Milk Lbs.	Butter Fat Per Cent	Butter Fat Lbs.
May 16	691.1	4.44	30.68
June	1365.7	4.29	58.59
July	1369.9	4.80	65.76
Aug.	1318.9	5.06	66.74
Sept.	1183.5	5.37	63.55
Oct.	1107.3	5.46	60.46
Nov.	970.2	5.87	56.95
Dec.	993.3	6.07	60.29
Jan. 1954	955.9	5.97	57.07
Feb.	821.8	5.92	48.65
Mar.	924.9	6.29	58.18
Apr.	883.4	6.15	54.33
May 15	445.3	6.15	27.39
Total	13031	5.43	708

Linwood's Angie, Reentry

8th Milk Production

9yrs—365—2x

John B. Goodrich and William Warnes, Winchester, Ind., are the owners of the new eighth place leader in milk production, Linwood's Angie. "Angie" produced 17616 lbs. of milk and 682 lbs. of fat, 9yrs—365—2x. She was bred by Homer F. Rundell, Livingston, Wis., and has two previous records, 12991—509—Jr2—365—2x, and 14495—587—7yrs—365—3x.

Langwater Cardinal is the sire of "Angie." He has six P. R. sons and 29 A. R. daughters, and is a son of Langwater Valencian, 51 P. R. sons and 58 A. R. daughters, and out of Langwater Columbine, 12071—626—CC and 13269—662—AA. Included among Valencian's daughters are Langwater Alma, a fat leader with 17152—842—5yrs—305C—3x, classified VG, and Langwater Angelic, 17269—821—6yrs—365C—3x, classified Excellent.

The dam of Linwood's Angie, Linwood's Golden Rena, has three records with a high of 12967—583—7yrs—305C—3x, and is the dam of five A. R. daughters. She is a daughter of Langwater Eclipse, three P. R. sons and 44 A. R. daughters including Graceland Eclipse's Jeanie, classified VG, 14525—707—Sr4—365C—3x, and Graceland Eclipse's Hope, classified VG, 15424—695—5yrs—365C—3x. "Rena" was out of Linwood's Cheer.

Sire: Langwater Cardinal.
Dam: Linwood's Golden Rena.
Breeder: Homer F. Rundell, Livingston, Wis.
Owner: John B. Goodrich & William Warnes, Winchester, Ind.
Born: April 28, 1944. Calved: May 8, 1953.
Supervised by Purdue University, Lafayette, Ind.
2 milkings daily. Total milkings 730.

1953	Milk Lbs.	Butter Fat Per Cent	Butter Fat Lbs.
May 12	1146.3	4.40	50.44
June	1911.2	3.70	70.71
July	1814.9	3.50	63.52
Aug.	1823.5	3.59	65.46
Sept.	1654.4	3.40	56.25
Oct.	1571.1	3.80	59.70
Nov.	1372.5	4.46	61.21
Dec.	1393.2	4.20	58.51
Jan. 1954	1319.2	4.10	54.09
Feb.	1112.4	4.00	44.50
Mar.	1145.6	4.15	47.54
Apr.	975.3	3.72	36.28
May 11	376.7	3.72	14.01
Total	17616	3.87	682

HIR-305C-2x and HIR-365C-2x Divisions

Brenda-Myr's Hulda, H. I.

5th Milk Production

Sr2—HIR—365C—2x

Sire: Seco Imperial Illustrious.
Dam: Helen's Hilda of C. D.
Breeder: Lawton Burton, Lawton, Okla.
Owner: Lawton Burton, Lawton, Okla.
Born: Oct. 24, 1950. Calved: May 22, 1953.
Calved: July 21, 1954.
Supervised by Oklahoma A. & M. College, Stillwater, Okla.
2 Milkings Daily. Total Milkings: 730.
Began Test: May 25, 1953. Finished: May 24, 1954.

	Milk	Butter Fat		Days On Test
Record:	12607	4.4	557	365

Polytechnic Jepson Selma, H.I.

8th Fat Production

10th Milk Production

Jr4—HIR—365C—2x

Classified D 1953

Sire: McDonald Farms Jepson.
Dam: Polytechnic Sylvana.
Breeder: California State Polytechnic College, San Luis Obispo, Calif.
Owner: California State Polytechnic College, San Luis Obispo, Calif.
Born: Feb. 2, 1949. Calved: April 15, 1953.
Calved: June 9, 1954.
Supervised by University of California, Davis, Calif.
2 Milkings Daily. Total Milkings: 730.
Began Test: April 18, 1953. Finished: April 17, 1954.

	Milk	Butter Fat		Days On Test
Record:	13495	5.2	703	365

New State Champions

ARIZONA

10-1 365C — Dorville Sentry's Lillian, 15060 pounds milk, 685 pounds butter fat, (1095TM). Breeder, O. S. Caesar, Barrington, Ill. Owner, W. T. McClelland & Son, Tucson.

CALIFORNIA

8-6 HIR 365C2x — Dorella Soldier's Diane, 12895 pounds milk, 738 pounds butter fat, (730TM). Breeder and owner, Howard G. Farnsworth, Planada.

2-8 HIR 365C2x — Dorella Archer's Johanna, 8314 pounds milk, 531 pounds butter fat, (730TM). Breeder and owner, Howard G. Farnsworth, Planada.

CONNECTICUT

2-8 365C — Forsgate Philosopher's Lucy, 13723 pounds milk, 795 pounds butter fat, (1094TM). Breeder, Forsgate Farms Inc., Jamesburg, N. J. Owner, Samuel Berke, Lakeville.

3-10 HIR 314C2x — Far Fields Jacquita, 11965 pounds milk, 573 pounds butter fat, (628 TM). Breeder and owner, W. L. Johnson, Jr., Washington.

2-7 HIR 305C2x — Biscoe Carol Lenfestey, 9039 pounds milk, 495 pounds butter fat, (610 TM). Breeder, Est. H. B. Tuttle, Middlebury. Owner, Howard T. Larkin, Middlebury.

DELAWARE

3-4 HIR 365C2x — Mordington Sunshine, 12127 pounds milk, 598 pounds butter fat, (730TM). Breeder and owner, C. D. Buck, Wilmington.

MASSACHUSETTS

5-4 HIR 305C2x — Deershorn Foremost Pansy, 11865 pounds milk, 718 pounds butter fat, (610TM). Breeder and owner, Vernon D. Mudgett, Sterling Junction.

MONTANA

4-3 HIR 305C2x — Bliss Klansman's Eva, 8279 pounds milk, 435 pounds butter fat, (610 TM). Breeder and owner, George Bliss, Kalispell.

NEBRASKA

2-5 HIR 362C2x — Cindy's Candy, 12165 pounds milk, 657 pounds butter fat, (724TM). Breeder and owner, Francis P. & George Goin, Liberty.

NEW JERSEY

4-9 305C 2x — Rycklaver Radiant Actress, 12286 pounds milk, 684 pounds butter fat, (610TM). Breeder, Boyd Fullerton, New Brunswick. Owner, Dunwalke Farm, Inc., Far Hills.

(*Please turn to page 345*)

Southwestern Michigan . . .

(*Continued from page* 335)

COW, 2 YEARS AND UNDER 3

1, Meadow Lane Heiress, Hudson Brothers; 2, Riverbrook Princess, Edward F. Healey; 3, West Wind Clara, Guy Bruce and Son.

COW, 2 YEARS OLD (in milk)

1, Meadow Lane Dulcina, Hudson Brothers; 2, Springhill Royal Belladele, Knuth Brothers; 3, Walnut Manor Zalia, Dale Kirklin.

COW, 3 YEARS AND UNDER 4

1, White Oak Flora Lou, Knuth Brothers; 2, White Oak's Belladele, Mrs. Ida Knuth and Sons; 3, Twin Rocks H. Blossom, John W. Wyant.

COW, 4 YEARS AND UNDER 5

1, Langmeadow Menanna, Knuth Brothers; 2, White Oaks Lucy, Knuth Brothers; 3, Sagamore Mable, Russell Write, Galien.

COW, 5 YEARS AND OVER

1, Dutchman's Belladele, Knuth Brothers; 2, Meadow Lane Beth, Hudson Brothers; 3, Meadow Lane Katie, Edward F. Healey.

BEST UDDERED COW

1, Meadow Lane Dulcina, Hudson Brothers.

JUNIOR GET OF SIRE

1, Edward F. Healey on get of Riverbrook Tarzon.

SENIOR GET OF SIRE

1, Knuth Brothers on get of Lockshore Royal Dutchman; 3, Hudson Brothers on get of Curtiss Candy Levity Heir.

PRODUCE OF DAM

1, Knuth Brothers on produce of Jack's Belladele; 2, Knuth Brothers on produce of Dutchman's Belladele; 3, Hudson Brothers on produce of Meadow Lane Dulcie.

Bucks County, Pa., Show

By CHARLES VAN HORN

THE Guernsey breeders of Bucks County, Pa., were favored for the seventh year with a beautiful day for the County Show, under the tent by the Dolington Friends Meeting House. Eighty head, shown by 17 breeders, were paraded before Judge John Lindsay, who commented frequently upon the good quality of the classes. His judgment and comments won general approval from the breeders and the ringside.

The 15 silver trophies were well distributed, with F. N. and T. M. Shaw winning the grand champion cow trophy on the first prize aged cow, Ideal's May Royal's Marie. The reserve championship went to Witchwood Helsie, owned by Ted Steele. Partridge Peerless Prince was the grand champion bull, bred and shown by J. H. Bradshaw, Jr., with the reserve going to Ted Steele on Celebrity Farms Levity King.

The other most sought after trophy went to William C. Clark on his good senior get of sire group by Flying Horse Royal's Phil. The junior get of sire award, also went to "Bill" Clark on the daughters of Quarry Valley's Lad.

The first prize senior yearling, Celebrity Farms Faithful, bred and shown by Ted Steele, was the junior champion female, with the reserve going to Quarry Valley's V. Heddie, first junior yearling bred and shown by William C. Clark. Produce of dam trophy went to Jack Bradshaw on his son and daughter of Quarry Valley's Prevue, that was the 1950 grand champion cow, bred by Bill Clark.

Ted Steele, Celebrity Farm, New Hope, received the premier exhibitor trophy, and J. H. Bradshaw, Jr., Partridge Hall Farm, Lahaska, the premier breeder trophy.

Hildegard L. Brand, showing Jey Hill Lucky Judy, had the 4-H grand champion and also placed first in the 4-H showmanship contest. First place in the 4-H fitting contest went to William Queripel with his senior yearling, Wilgorlan Farms Martha.

The showmanship award was won by Del Borden, herdsman at Quarry Valley Farm.

Following is a list of awards:

SENIOR AND GRAND CHAMPION BULL

Partridge Peerless Prince, J. H. Bradshaw, Jr., Lahaska.

RESERVE CHAMPION BULL

Celebrity Farms Levity King, Ted Steele, New Hope.

SENIOR AND GRAND CHAMPION FEMALE

Ideal's May Royal's Marie, F. N. and T. M. Shaw, Doylestown.

RESERVE GRAND CHAMPION FEMALE

Witchwood Helsie, Ted Steele.

JUNIOR CHAMPION FEMALE

Celebrity Farms Faithful, Ted Steele.

RESERVE JUNIOR CHAMPION FEMALE

Quarry Valley's V. Heddie, William C. Clark, Lahaska.

BULL CALF, UNDER 6 MONTHS

1, Celebrity Farms Levity King, Ted Steele; 2, Partridge Priority, J. H. Bradshaw, Jr.

BULL CALF, 6 MONTHS AND UNDER 12

1, Quarry Valley's Victor, William C. Clark; 2, Evergreen Philip, Philip W. and Orin A. Smith, New Hope; 3, Celebrity Farms Rose King, Ted Steele.

BULL, 1 YEAR AND UNDER 2

1, Partridge Peerless Prince, J. H. Bradshaw, Jr.; 2, Partridge Coronation Prince, J. H. Bradshaw, Jr.; 3, Gayhead's Alpha Fateful, Ted Steele.

HEIFER CALF, UNDER 6 MONTHS

1, Elm Grove's Almasse, Mrs. Henry D. Paxson, Holicong; 2, Celebrity Farms Primrose, Ted Steele; 3, Quarry Valley's V. Sadie, William C. Clark.

HEIFER CALF, 6 MONTHS AND UNDER 12

1, Celebrity Farms Charlotte, Ted Steele; 2, Partridge Prestige, J. H. Bradshaw, Jr.; 3, Quarry Valley Ambler's Mamie, Mr. and Mrs. William C. Clark.

HEIFER, 1 YEAR AND UNDER 18 MONTHS

1, Quarry Valley's V. Heddie, William C. Clark; 2, Partridge Rosalie, J. H. Bradshaw, Jr.; 3, Celebrity Farms Blanche, Ted Steele.

HEIFER, 18 MONTHS AND UNDER 2 YEARS

1, Celebrity Farms Faithful, Ted Steele; 2, Partridge P. Predictorine, J. H. Bradshaw, Jr.; 3, Quarry Valley's V. Lindy, William C. Clark.

COW, 2 YEARS AND UNDER 3

1, Pebble Hill Dillia, F. N. and T. M. Shaw; 2, Celebrity Farms Isabel, Ted Steele; 3, Quarry Valley Phil's Precious, William C. Clark.

COW, 3 YEARS AND UNDER 4

1, Quarry Valley's Phil's Bobett, William C. Clark; 2, Ideal's May Royal's Marvel, F. N. and T. M. Shaw; 3, Evergreen Hilena, Philip W. and Orin A. Smith.

COW, 4 YEARS AND UNDER 5

1, Partridge K. H. Shoveller, J. H. Bradshaw, Jr.; 2, Leeside Baron's Rosette, F. N. and T. M. Shaw; 3, Elm Grove's Re-Echo, Mrs. Henry D. Paxson.

COW, 5 YEARS AND OVER

1, Ideal's May Royal's Marie, F. N. and T. M. Shaw; 2, Witchwood Helsie, Ted Steele; 3, Quarry Valley Lad's Blenda, Mr. and Mrs. William C. Clark.

JUNIOR GET OF SIRE

1, William C. Clark on get of Quarry Valley's Lad; 2, Philip W. and Orin A. Smith on get of Evergreen Sir Alex; 3, J. H. Bradshaw, Jr., on get of Fairlawn K. Warrior.

SENIOR GET OF SIRE

1, William C. Clark on get of Flying Horse Royal's Phil; 2, Mrs. Henry D. Paxson on get of Quarry Valley's Lad; 3, Philip W. and Orin A. Smith on get of Gardenville King's Alexander.

PRODUCE OF DAM

1, J. H. Bradshaw, Jr., on produce of Quarry Valley's Prevue; 2, William C. Clark on produce of Quarry Valley's L. Pretty; 3, Philip W. and Orin A. Smith on produce of Evergreen Bo Grady.

BEST UDDERED COW

1, Pebble Hill Dillia, F. N. and T. M. Shaw; 2, Leeside Baron's Rosette, F. N. and T. M. Shaw; 3, Quarry Valley's Phil's Bobett, William C. Clark.

4-H—FFA CLASS

1, Jey Hill Lucky Judy, Hildegard L. Brand, Pipersville; 2, Sunset View Flora, LeRoy Comly, III, Buckingham Valley; 3, Myerlyn Master's Precious, Gerald Lee Myers, Chalfont.

Worcester County, Mass., Youth Fair

THE Youth Fair of Worcester County, Mass., was held during the Worcester County Farmers Field Day. Gladwin K. Lusk, program director, reports that Nancy Harris, Hampden, won the grand championship award. Blue ribbon winners for the breed were: Joan Highes, Southwick, heifer calf; Barbara King, New Braintree, junior yearling; Robert King, New Braintree, senior yearling, and Nancy Harris, Hampden, two years and under three, also three years or older. Twelve of the animals rated excellent in the Guernsey classes. In the showmanship classes, first place went to the following: Pro-class, Mary Parker, Spencer; Senior, Phyllis Adams, New Braintree; Junior, Robert King, New Braintree, and Novice, Stanley Herring, East Longmeadow.

Hunterdon County, N. J., 4-H Show

THE Hunterdon County, N. J., 4-H Show was held at the Flemington Fairgrounds on August 7. A good number of Guernseys were shown. Ludlow Carrillons Marie, owned by Amy Craig, Asbury, was the senior champion cow. Landhome Colonel's Manger, shown by Amy Craig, was the junior and grand champion.

New England Judging Conference

By Joseph Pendergast

Comments from the men who participated in the annual New England Judging Conference, held at LushAcres Farm, Rehoboth, Mass., on July 22, left no doubt in the minds of anyone that it was one of the best.

A most educational session on judging procedures was held the evening before at the Taunton Inn, Taunton, with K. C. Sly leading the discussion, assisted by Joseph Pendergast, field representative of The American Guernsey Cattle Club.

Nearly 40 approved judges and invited guests from New England turned their cars into the entrance of LushAcres Farm, owned by Mr. and Mrs. Henry Herbener, and managed by Ted Browning. They had an opportunity to judge 10 top classes, which would be hard to duplicate anywhere. Every class was well filled with outstanding animals, nearly all LushAcres breeding and a majority sired by Northern F. Hermes and Horse Shoe Conrad's Boswell.

The Judging Conference started with a string of nice heifer calves followed by junior and senior yearlings. The senior yearling class included a grand lot of 16 bred heifers that gave the judges a real workout. The junior champion heifer selected was the first prize junior yearling, LushAcres Boswell's Spice. This junior yearling had stiff competition a little later after the three-year-old and aged cow classes were judged. Selected for senior champion was a beautiful two-year-old, LushAcres Hermes' Holly by Northern F. Hermes and out of Rosewald Morning Glory. She has the size, dairy quality, and udder that made her an outstanding champion.

A junior and senior get of sire was judged. The junior get of Horse Shoe Conrad's Boswell placed first over three other nice gets. In the senior get of sire, it was again the older daughters of the Boswell bull that placed first.

K. C. Sly, manager of McDonald Farms, Cortland, N. Y., and chairman of the Type Committee, acted as the Conference leader and judge. He did his usual fine job of placing the cattle and gave his reasons on each class.

Lancaster Field Day

By John Blyholder

The Lancaster County, Pa., Field Day was held on August 12 at the farm of Mr. and Mrs. John Graybill, Lancaster. A junior contest, consisting of two cow classes and a bred heifer and open heifer class, was held. Mr. Graybill had a well-trained group of animals, and in good condition for a little show. Kenneth Berry, manager of Liseter Farm, was the official judge.

After lunch, the meeting was held, with President Lewis Shoemaker, Jr., presiding. John Blyholder talked on the milk situation, and remarks were made by John Graybill, Kenneth Berry, Max Smith, the County Agent, David Yoder, manager of A. B. C., and A. M. MacKay, who talked on the activities of The American Guernsey Cattle Club.

The junior contest was won by Robert Mumma, who was awarded a 17-jewel wrist watch. His sister Linda won second prize, and was given a halter by the A. B. C., and Robert Wagner was third, winning a pen and pencil set. The senior division was won by Harry Ranck, who won a $25 Savings Bond. J. S. Ballinger was second and Paul Yoder, third.

Western Kentucky Show

By Ballard K. Bennett

Western Kentucky district Guernsey breeders held their district show in connection with the Hopkins County Fair at Madisonville in early September. Exhibitors were confined to local cattle. However, good quality individuals were presented to judge Garlin Bastin, Field Agent in Dairying, University of Kentucky.

The champion bull was Goldenrod E. Talented, shown by the U. C. Milk Company of Madisonville, while the junior champion female, a 4-H entry, was shown by Billy Corum of Madisonville. The senior and grand champion female was Haven's Maxim Louella, shown by Stuart M. Batsel, Madisonville. This cow was also grand champion in the junior show. The reserve grand champion female, Goldenrod Ever Sharon, was exhibited by the U. C. Milk Company.

An adult judging contest was held to select a team of five to represent the district at the state fair. The high five in the contest were Charles Lyons, N. Scott, Earl Batsel, Tom Corum, and Bill Corum. District show ribbons were provided by the Kentucky Guernsey Breeders Association. Ballard K. Bennett, national field representative of The American Guernsey Cattle Club, was on hand to pass out these ribbons. The judging was performed in the judging arena before a nice sized crowd.

Petaluma, Calif., FFA and 4-H Show

By A. W. Telfer

Guernsey juniors in both the FFA and 4-H Club groups at the fourth District Fair in Petaluma, Calif., topped the showmanship classes. James Gambonini was first in the FFA group and also exhibited the junior champion FFA bull, Old Adobe Merry Douglas. In the 4-H Club division, Kathy Orr, of Novato, was first, followed by Joyce Gambonini of Petaluma. Joyce also had the senior and grand champion female with Old Adobe Merry Ruby, a five-year-old, and Kathy followed with the junior champion, Happyholme Ambler's Mirth.

Other toppers in the FFA groups were James Karson, Santa Rosa, who won grand championship on his six-year-old cow, Clover Top Trinket. He also showed the junior champion, Happyholme Ambler's Glow. Ralph Braren had the junior champion bull, Spring Hill Douglas' King, in the 4-H division. Others exhibiting were Boyd Braren, Don Morelli, Jesse Amaral, Barbara Brodersen, Ralph Braren, and Martin Braren.

Senior yearling class shown at the New England Judging Conference held at LushAcres, Rehoboth, Mass.

Southwest Judges Conference

By Tim C. Main

The third annual Southwest Judges Conference was held at Bluff View Farm, Dallas, Tex., on July 5 and 6. The program started with a steak dinner on Monday evening with Golden Guernsey milk and fresh peach ice cream, all provided by Bluff View Farm. This was followed by an open discussion of judging practices and procedures.

On Tuesday morning judging started and during the day there were classes of heifer calves, junior yearlings, senior yearlings, junior champion, junior get of sire, two-year-olds, three-year-olds, four-year-olds, aged cows, senior champion and best uddered cows. All classes were well prepared and presented by Gene Ellzey and Homer Morris, herdsmen at Bluff View Farm.

The official judge was Dr. Charles Norton, Oklahoma A. and M. College, Stillwater. His final placings and reasons for the classes were well accepted by those present.

Bluff View Farm was complimented on the fine classes presented and the arrangements they had made in advance. Jack Lively had made most of the plans, and his Dad, "Uncle John," was on hand to see that everyone had a good time. Jack, Jr., assisted in presenting the classes so there were three generations of the Lively family actively engaged.

Those in attendance at the Conference included: Dr. O. T. Stallcup, University of Arkansas, Fayetteville; Professor P. C. McGilliard and E. R. Berousek, Oklahoma A. and M. College, Stillwater; Lloyd Stinnett and Jack Pendleton, Extension Dairymen, Stillwater; Earl Guerkink, Oven Guernsey Farm, Enid; Al Guerkink, Tom Cooper Farms, Ardmore; Dr. I. Walker Rupel, Texas A. and M. College, College Station; Professor A. L. Darnall and Richard E. Burleson, Extension Dairyman, Texas A. and M. College; Dr. W. H. Cloninger, Texas School of Technology, Lubbock. From Missouri, Lawrence Rainey, Foremost Guernsey Farm, Columbia; Guy Kennedy, Seco Farms, Arcadia; Walt Farner, Sunnymede Farm, Bismarck, and M. M. Strevor, Caledonia.

Four-year-old cow class judged at the Southwest Judges Conference held at Bluff View Farm, Dallas, Texas.

Louisiana Guernsey Activities

Way down in Southwest Louisiana, beyond Lake Charles, lies the town of Sulphur. One might say that only a few years ago Sulphur was just a little cow town, where the cows roamed at will and slept on the streets. Industry's entry to that area has changed the practices of many and today's Sulphur is a town of about 12,000 population.

Four years ago, J. D. Vallot was hired by the high school to teach vocational agriculture to youngsters interested in that field. Mr. Vallot, a sound-thinking young man, has performed a great service to the community and to the school system of Sulphur. It is true, his superiors backed him to the limit, and without them it would not have been possible to have the physical setup he has today. The plant consists of a small farm located in the city limits, where facilities to handle various kinds of livestock are available to the young men who live in town and have no place to keep a livestock project. Beef cattle, sheep, hogs and poultry are kept. In addition, vegetable farming, pasture improvement, propagation of plants and various other projects are carried out.

Until 1953, only beef cattle were in project work. However, J. D. Vallot realized that a fluctuating market on beef cattle made it somewhat a problem for a youngster to have a steady income, and that a young man's investment in dairy cattle was sound. Dairy cattle fitted a small farm operation better than did beef cattle. In 1953, eight head of registered Guernseys were secured at the Louisiana Annual Sale and so pleased was Mr. Vallot with these heifers, that he returned to the 1954 sale and secured an additional 19 head. He plans to secure additional Guernseys next year. While the program is new, already two Grade A dairies have developed, one of which is a father-son combination between Ralph Goodrich and his son, who are establishing the Goodrich Guernsey Farm near Sulphur. Just recently a Grade A dairy barn has been completed, and Mr. Goodrich and Ralph are well pleased with the results.

In addition to the excellent interest in Guernseys in the Sulphur area, it is also the homesite of the Louisiana High School Rodeo, of which Mr. Vallot takes an active part. There are over 100 students under the tutelage of Mr. Vallot and this number, along with the farm and livestock programs, keeps Mr. Vallot well occupied.

Copiah County Organizes

By Ballard K. Bennett

Guernsey breeders in Copiah County, Miss., met in the spring to organize a Copiah County Guernsey Breeders Association. W. D. Rials, Georgetown, was elected president, Billy McGuire, Hazelhurst, vice-president, and P. G. Harper, a new breeder, secretary-treasurer.

Most of the breeders in this area are relatively new, as prior to their becoming Guernsey-minded they were vegetable growers. Now, practically all are producing Golden Guernsey milk for Walker Farms, Stoneville, Mississippi.

Eight head secured in 1953 to lay the Guernsey foundation for the Sulphur, La., High School FFA Chapter. Nineteen more Guernseys were secured this year. The Chapter has complete facilities for educating its members in a practical manner.

Central Jersey Parish Show

By Louis Gruninger

The Central Jersey Guernsey Parish Show, sponsored by the New Jersey G. B. A., was held at the State Fairgrounds on August 28. Dr. John W. Bartlett, chairman of the Dairy Department, Rutgers University, was the official judge, while William M. Nulton, Jr., and Louis Gruninger of the New Jersey G. B. A. were superintendents. Charles Papario was clerk.

Approximately 40 animals were exhibited, all of exceptional quality.

Following is a list of awards:

Senior and Grand Champion Bull
Mulhocaway Beauty Butterfat, L. B. Wescott, Clinton.

Reserve Champion Bull
Woodacres Royal Leader, Atherton W. Hobler, Princeton.

Junior Champion Bull
Woodacres Rural Leader, Atherton W. Hobler.

Senior and Grand Champion Female
Woodacres Honor Loftus, Atherton W. Hobler.

Reserve and Junior Champion Female
Woodacres L. Margot, Atherton W. Hobler.

Bull Calf, Under 6 Months
1, Woodacres Rural Leader, Atherton W. Hobler; 2, Woodacres Fore Romulus, Atherton W. Hobler.

Bull Calf, 6 Months and Under 12
1, Woodacres Star Leader, Atherton W. Hobler; 2, Woodacres Fore Chief, Atherton W. Hobler; 3, Wilgorlan Farms Successor, Joseph E. Adams, Titusville.

Bull, 1 Year and Under 18 Months
1, Woodacres Favorite Leader, Atherton W. Hobler.

Bull, 2 Years and Under 3
1, Woodacres Royal Leader, Atherton W. Hobler.

Bull, 3 Years and Over
1, Mulhocaway Beauty Butterfat, L. B. Wescott.

Heifer Calf, Under 6 Months
1, Woodacres Leader's Clarinette, Atherton W. Hobler; 2, Landhome Colonel's Manger, Amy Craig, Asbury; 3, Mulhocaway Lovely Request, L. B. Wescott.

Heifer Calf, 6 Months and Under 12
1, Woodacres Leader's Marcelle, Atherton W. Hobler; 2, Woodacres Leader's C. Flora, Atherton W. Hobler; 3, Wilgorlan Farms Talent, Joseph E. Adams.

Heifer, 1 Year and Under 18 Months
1, Woodacres L. Honor Ailwyn, Atherton W. Hobler; 2, Mulhocaway Lovely Holla, L. B. Wescott; 3, Mulhocaway Lovely Verna, L. B. Wescott.

Heifer, 18 Months and Under 2 Years
1, Woodacres L. Margot, Atherton W. Hobler; 2, Glenburnie Radiant Sungift, Richard F. Craig, Jr., Asbury; 3, Forsgate Philosophers Genevive, Frank Gumina, Freehold.

Cow, 2 Years and Under 3
1, Mulhocaway Lovely Viola, L. B. Wescott; 2, Woodacres Princess Mona, Atherton W. Hobler; 3, Woodacres L. R. Blanche, Atherton W. Hobler.

Cow, 3 Years and Under 4
1, Brookside J. Hardwick's Harmony, Atherton W. Hobler; 2, Woodacres Honor Lydia, Atherton W. Hobler; 3, Woodacres Countess Flora, Atherton W. Hobler.

Cow, 4 Years and Under 5
1, Woodacres Honor Loftus, Atherton W. Hobler.

Cow, 5 Years and Over
1, Glengeran Leader's Bonny, Atherton W. Hobler; 2, Woodacres Royal Charlotta, Atherton W. Hobler.

Produce of Dam
1, L. B. Wescott on produce of Mulhocaway Butterfat Quaintly; 2, Joseph E. Adams on produce of Wilgorlan Farms P. Toni.

Junior Get of Sire
1, Atherton W. Hobler on get of Fairlawn Actor's Leader; 2, L. B. Wescott on get of Mulhocaway Butterfat Adonis.

5th Annual Midsummer Sale

By Earl N. Shultz

The demand for close-up cows and bred heifers was active at the Midsummer Sale held at Durham, Connecticut. Bidding was brisk, and the sale moved along fast.

The 40 head sold averaged $282.75. The gross was $11,310. A fresh three-year-old, Sheldegren Verna, was the top animal selling for $440 to Willoughby Brothers, Bloomfield, Connecticut. She was consigned by Harry F. Koch of Greenfield, Massachusetts.

This was the first year that the sale was held at Durham, and the buyers usually at the sale were in attendance.

The sale was managed by Seath and Shultz, Peterborough, New Hampshire. E. M. Granger, Jr., did the selling, Mike Seath read pedigrees, Earl Shultz and Archie Young worked the ring, Mrs. Velma W. Major clerked the sale, and Frank Erwin passed the sales slips.

Following is the sales list:

William F. Bailey, Warwick, R. I.	
Ideal's Charmer's Bonnie	$200
Tamarack's Meadow Rose	190
Tamarack's Meadow Monody	240
Lanandy Kings Music	250
Silver Moon Jojo	175
Bartholomew Brothers, Wallingford, Conn.	
Brown's Beaver Brook Della	400
Shad Blow Kimelia	400
Interville's C.S.S. Millicent	360
Don's Pollyanna of Bridgmont	230
Beatrice E. Beebe, North Scituate, R. I.	
Madrey Farm Princess Leader	190
Fred H. Bennett, Shelton, Conn.	
Highfield S. Rosemary	310
Erick E. Binder, Norwich, Conn.	
Gunsight Nina	310
Frank W. and Lorna Burditt, Abington, Conn.	
Ideal's Charmer's Lonora	310
Coe Brothers, Durham, Conn.	
Silver Moon C. Janet	255
Le Clarin Leader's Lucille	220
H. J. Delay, Harwinton, Conn.	
Langwater Darleen	180
Cloverluck Belle Justice	280
Paxon Hollow Valor's Brenda	180
Beaulea Levity's Rose	335
Silver Moon Gracie	400
J. G. Deriso, Americus, Ga.	
Silver Queen's Jaunty	290
Edward E. Ellsworth, Pomfret Center, Conn.	
Ideal's Charmer's Velvet	140
Victor F. Galgowski, Rockfall, Conn.	
Lanandy King's Carnation	280
Arthur Lima, Stonington, Conn.	
Edenvale Janet	200
Grassland Lassie	230
Mainstone Farm Trust, Wayland, Mass.	
Broad Hill P. Marabella	330
Gunsight Octavia	290
Interville's Stardust Marilyn	360
Maple Lawn Farm, Inc., Ashaway, R. I.	
Sequel's Beauty Daffodil	150
Edward F. Orzech, Roxbury, Conn.	
Golden Harvest Glamour	320
R. J. Schwarz, Golden's Bridge, N. Y.	
Ideal's Triumph's Arvor	230
Doral Farm Princess Donea	375
Willoughby Brothers, Bloomfield, Conn.	
Nyala S. Tabby	370
Sheldegren Verna	440
Golden Harvest Pansy	210
Golden Harvest Actors Rosy	225
Ideal's Fashion's Dorette	310
Ideal's Beacon's Eve	300
Ideal's Main Stay's Lady Kent	435
Ideal's Comet's Dolores	410

Cullman County Field Day

By Ballard K. Bennett

Guernsey breeders, guests and enthusiasts gathered on Pine Hill Farm, owned by Joe C. Sapp of Cullman, Ala., for the annual field day. Approximately 60 people were in attendance when O. D. Jones, President of the Cullman County G. B. A., called the group together to hear the welcoming remarks by Mr. Sapp. County Agent H. G. Pinkston was the first man on the speaking program and in a very thorough manner talked on pastures and feed crops. Ballard K. Bennett, national field representative for The American Guernsey Cattle Club, discussed various promotional pieces that were available.

Featured speaker of the day was Professor E. R. Berousek, of Oklahoma A and M Dairy Department, Stillwater. Mr. Berousek discussed herd management, in which a dependable feed program was emphasized as a requirement for a successful livestock program. His recommendations were to consider silage as a "must" crop for dairymen.

After a basket lunch, Everett Chandler, Assistant County Agent of Cullman County, demonstrated the desirable and undesirable practices of showing a dairy heifer. Carolyn Peinhardt, Guernsey Breeders' Journal, August 15 issue, cover girl, was on hand to carry out Mr. Chandler's ideas in presenting a heifer.

Glen Adderhold, of the state National Bank, put on a conditioning demonstration, using the various items necessary to fit a heifer, such as blankets, brushes and even clipping a heifer to put over his points.

Joe Sapp furnished ice cold watermelon prior to the judging contest, over which Professor Berousek officiated. Cullman County is located in North Alabama, where there are a large number of Guernseys owned in small herds.

THE "LEADERS" DID ALL RIGHT AT THE NEW JERSEY AND PENNSYLVANIA SHOWS

At both New Jersey and Pennsylvania, Woodacres was Premier Breeder and Exhibitor due largely to the showing of the Sons and Daughters of Fairlawn Actor's Leader. There were 161 head shown at New Jersey and 211 at Pennsylvania. At either one/or both of the Shows, Woodacres placed 1st in Junior and Senior Gets of Sire, 1st Jr. Bull Calf, 2nd Sr. Bull Calf, 1st 2-year-old Bull, 1st Jr. Heifer Calf, 1st Sr. Heifer Calf, 3rd Jr. Yearling, 1st Sr. Yearling, Junior Champion, 1st 3-year-old, 1st 4-year-old, 2nd and 3rd Best Uddered Cows, 1st Best Three Females, and 1st Dairy Herd.

WOODACRES L. MARGOT

1st Sr. Heifer Calf and Junior Champion, N. J. G. S. & Pa. G. S., 1953. 1st Sr. Heifer Calf and Reserve Junior Champion, N. G. S., 1953. 1st Sr. Yearling, N. J. G. S. & Pa. G. S., 1954.

WOODACRES QUEEN MARGOT (dam)
11071—624—Sr2—365C, VG '54
On retest should make over 800 lbs. fat and 16,000 lbs. milk.

WOODACRES LEADER'S MARCELLE

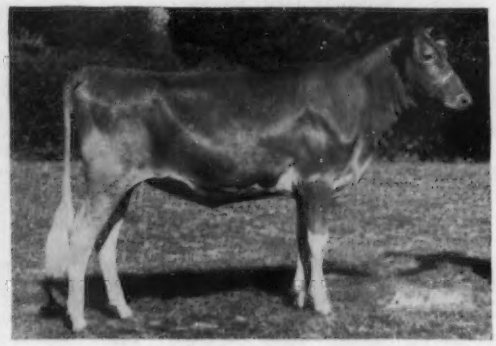

1st Sr. Heifer Calf and Junior Champion, N. J. G. S., 1954.

YELLOW CREEK KING'S MARCELLE
Classified Excellent '52 '53 '54
*17049—*772—Jr4—305C—3x
2nd in Milk and 4th in Fat
20477—893—5yrs—365C (pending)

WOODACRES *Royal Guernseys*
BOX 669, PRINCETON, N. J.

FEDERAL ACCREDITED HERD NO. 526351
•
N. J. ABORTION-FREE HERD NO. 424

ATHERTON W. HOBLER, OWNER · GEO. M. NEWLIN, MGR. · A. M. GOEDECKE, HERDSMAN TEL. HOPEWELL, N. J. 361

Chauncey McCormick

CHAUNCEY MCCORMICK, 69, one of Chicago's best known citizens and well-known in Guernsey circles, died at Seal Harbor, Maine, on September 8. Mr. McCormick was a grandson of William S. McCormick, one of the original founders of the McCormick Reaper Company. He was very active in civic and charitable work.

Mr. and Mrs. McCormick developed the St. James herd at Wheaton, Ill., and over a long period of time produced some of the leading Guernseys in America. The St. James prefix may be found on many animals in the show ring and production circles. The influence of St. James is widely felt all over America. Several years ago, when it was necessary for him to curtail some of the work and responsibility, Mr. McCormick gave his herd to the University of Illinois. However, prior to that time he held two very excellent sales of breeding stock. He was not only active in Guernseys but was president of the Northern Illinois Guernsey Breeders Association.

He is survived by Mrs. McCormick, the former Marion Deering, and three sons, C. Deering, Brooks, and Roger.

National 4-H Champions

AT the 1954 Illinois State Fair the reserve grand champion of the 1953 National Junior Show, St. Albans Monarch Louise, shown by Ralph E. Albert, Carlyle, Ill., that had also been second in the open class at the National Guernsey Show at Waterloo as a senior yearling, was first place two-year-old and grand champion of the Illinois Junior Show this year. The junior champion of the 1953 International Dairy Show at Chicago, Vermilion Golden Nora, shown by Marilyn Jenner, Ridge Farm, Ill., was the second place two-year-old in the junior show. In the open class at the Illinois State Fair, in a class of 17, these two heifers stood second and third, with the Albert heifer in second and the Jenner heifer in third.

Roy Carlton Beach

ROY CARLTON BEACH, owner and manager of the Ithaca Sales and Pedigree Company, Ithaca, N. Y., died at his home on August 27 at the age of 64. Mr. Beach had been very active in pedigree work since 1915. In 1919-20, for a period of about six months, Mr. Beach was in charge of the A. R. division of The American Guernsey Cattle Club. R. L. Holden worked in the division until September, 1919, when Roy Beach took over and stayed until March of 1920. He has been in ill health and only recently he advertised that owing to his physical health he was compelled to close out his business at an early date. His was one of the oldest and most reliable pedigree services in the country.

Stagg Resigns From Quaker Oats

A. M. STAGG, Dairy Specialist, has resigned from the Quaker Oats Company. Mr. Stagg was with this Company for approximately 11 years, and also had charge of their dairy research herd.

Many years of endeavor have been spent by Mr. Stagg in livestock research, feed promotion and dairy farming. In addition, he has also judged many cattle shows. A former Guernsey breeder, he has sold his Guernsey herd to R. A. McCauley, Hagerstown, Maryland.

Mr. Stagg has been appointed Supervisor of Livestock Feeds with D. A. Stickell and Sons, Hagerstown, Md., a company he was previously associated with from 1929 to 1934.

Vocational Judging Tour

JUDGING teams, representing vocational high school departments from 79 schools in New York State, were on tour July 30. The winning dairy team was from Corfu High School while the second place team was from Schoharie. They visited the farm of Earl Snyder, Cherry Valley, where they had an opportunity to judge the Guernseys. Guernsey cattle have been raised by Mr. Snyder on the Snyder Farm since 1919. The foundation for the present purebred Guernsey herd was started in 1945.

Sheldon R. Merritt, instructor of animal husbandry at the State Institute of Agriculture, Delhi, reports that Larry Risse, Middleburg, was high individual in judging Guernseys and was awarded $50 by Mr. Snyder toward the purchase of a calf from him. A pen and pencil set from The American Guernsey Cattle Club was awarded to Gene Sellick, Schoharie, and a model cow went to Theodore Bredderman, Greenville.

Applicants for Membership

THE following Guernsey breeders have applied for membership in The American Guernsey Cattle Club:

IOWA: Melvin Keeling, Galt, recommended by H. W. Sawin and Son.

KANSAS: Walter Werner, Kinsley, recommended by Howard W. Zook.

NEW JERSEY: Belle Terre Farms, Inc., Freehold, recommended by Clifford L. Conover.

OREGON: J. Scott Milne, Corbett, recommended by M. C. Fleming.

Norman S. Baxter, Millis, Mass., recently purchased a group of 17 heifers from Leeside Farm, Lumberville, Pa., to be the foundation of the herd he is building. He also selected Mulhocaway Butterfat Mercy, a linebred Butterfat heifer, from Mulhocaway. The Garey Cattle Sales, Morrisville, Pa., made the sale.

State Champions . . .

(*Continued from page 339*)

2-5 HIR 365C2x Rycklaver Duke's Surpass, 10001 pounds milk, 558 pounds butter fat, (730TM). Breeder, Boyd Fullerton, New Brunswick. Owner, Mr. and Mrs. John L. Winston, Gladstone.

OKLAHOMA

5-1 HIR 305C2x Nixon's Nora Piper, 10176 pounds milk, 558 pounds butter fat, (610 TM). Breeder, George R. Nixon, Springfield, Mo. Owner, Mort Woods, Ardmore.

RHODE ISLAND

2-5 HIR 354C2x Northern Valleen, 9174 pounds milk, 473 pounds butter fat, (708 TM.) Breeder, William S. Cherry, Jr., Bristol. Owner, Clifford A. McBride, Riverside.

4-5 HIR 305C2x Ashton-Keynes Gay Petunia, 9666 pounds milk, 454 pounds butter fat, (610TM). Breeder and owner' R. S. & C. R. Richmond, Little Compton.

VIRGINIA

3-7 HIR 365C2x Walnut Grove Man's Pet, 10152 pounds milk, 578 pounds butter fat, (730TM). Breeder and owner, W. C. Dickinson, Fredericksburg.

WASHINGTON

4-5 365C Butterton Master's Venus, 17494 pounds milk, 869 pounds butter fat, (730TM). Breeder, W. B. Doty, Rio Linda, Calif. Owner, Western Glow Farms, Inc., Bow.

GORDON HALL

PURCHASING AGENT ***CONSULTANT***

For many years I have co-operated with owners and managers in selecting cattle and advising on the development of the herd. Many of these farms are today among the leaders. What I have done for them I can do for you.

PRINCETON — Tel. 1-1895 — NEW JERSEY

NORMANDY FARM
GUERNSEYS

Presenting Our New Junior Sire –

A "Leader" son out of a three times Excellent dam rich in proved Bournedale breeding.

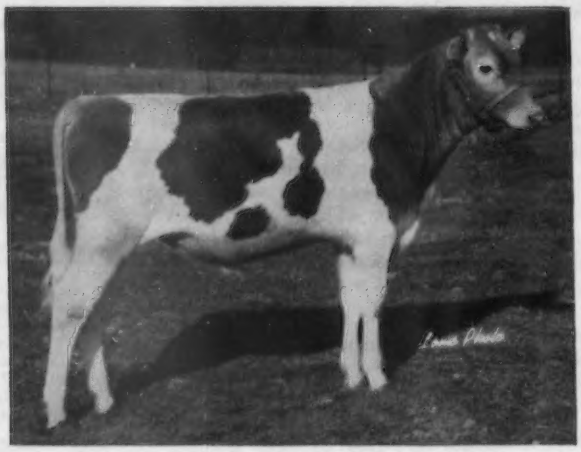

WOODACRES MAXIM LEADER
Born May 31, 1953
"Leader" is being used on our "Transfer" daughters and other top females in our herd.

His Sire

FAIRLAWN ACTOR'S LEADER
"We have never before had such an outstanding group of bred heifers as the "Leader" daughters that will calve this summer. Placed side by side with the one that was Res. Jr. Champion at the National it is hard to choose among them. They are a dairyman's kind of cow."—Woodacres advertisement, July 15, 1954 Journal.

His Excellent Dam

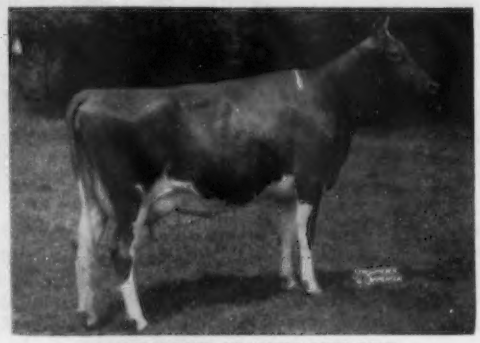

LAUXMONT MAXIM VELOUR
Excellent '52 '53 '54
13941—621—Sr2—365
Topped the 1952 Eastern Guernsey Sale for $3,800. 1st prize 3-year-old, New Jersey State Fair, 1952. Strong in Bournedale breeding and especially good in legs, rump and shoulders.

Sorry—no sons available as yet, but we do have an occasional son of "Transfer" out of high producing dams.

Write for prices and pedigrees.

T. B. Accredited No. 427911 . . . Bang's Accredited No. 1451K

MR. and MRS. H. C. KRANNERT, Owners
KENNETH TATE, Manager

NEW AUGUSTA, INDIANA

Dairymen Save Chore Time, Cut Risk With New Calf Raising Discovery!

"Young Life" Ingredient in Replacer Saves More Milk, Protects Health of Fall Calves

Calf raising will be easier, safer, and more profitable this fall for farmers who use Kaff-A milk replacer with the new "young life" ingredient, Hidrolex. Dairymen who used the new formula when it was first developed last fall say that it takes most of the extra cost, work and risk out of fall calf raising.

Ordinary milk sugar (lactose) is "pre-digested" in Hidrolex to form simple sugars that pass rapidly into the bloodstream. These sugars give the baby calf a quick surge of energy without taxing its delicate digestive system. No other nursing formula (not even cow's milk) supplies energy so rapidly in the critical period after birth. Kaff-A with Hidrolex can replace *all* milk after colostrum so that you do not have the expense with your fall calves of using higher priced milk than is available in spring flush.

Calf raisers also say that the extra energy, antibiotic protection, and balanced nutrition of milk products and vitamin additives in Kaff-A make fall calf raising safer. Nutritional scours are virtually eliminated. There are no upsets due to changes in amounts or composition of the milk intake as in nursing cows.

Fall calves on the new Kaff-A formula receive a wide safety margin of vitamins, minerals and other essential elements of a ration. Since they are fed measured amounts, there are no digestive upsets from overfeeding or underfeeding. Dairymen who fed Kaff-A last fall said their calves grew faster, had sleeker coats and were large-framed, big-barreled heifers ready to turn onto pasture in the spring.

Convenience is another advantage of Kaff-A over whole milk or ordinary replacers that have to be mixed with milk or supplemented with special foods or drugs. The working day can be shortened by feeding calves before the herd is milked. The feeding job is so simple that even children can care for calves. Kaff-A can be quickly dissolved and fed at the right temperature even in cold weather.

New Kaff-A with Hidrolex is available now to help dairymen hold up fall milk volume and still raise beautiful fall calves. Milk haulers and feed dealers supply Kaff-A in 25 or 50 lb. containers with handy measuring cups and complete feeding instructions.

Raises Best Calves With No Milk After Fourth Day—

"Here are pictures of some of the 17 calves I have on Kaff-A with Hidrolex at the present time. I have used Kaff-A for the past four years with very good success, but since Hidrolex has been added a very marked improvement in the calves early growth has been noticed with no scouring troubles encountered. My cost of raising these calves has been only half what it was when I used whole milk.

"I feed no milk after fourth day; Kaff-A with Hidrolex is fed from then on. As the calves start to eat dry feed, I switch them to dry Kaff-A on top of grain ration. Warm water is given three times daily in limited amounts until the 10th week.

"I know these are the best calves I have ever raised. I have recommended Kaff-A to all my neighbors."

James Thompson, Farm Manager,
Green Meadows Jersey Farm, Farmdale, O.

KAFF-A with HIDROLEX®

® T. M. for Hydrolyzed Whey

CONSOLIDATED PRODUCTS COMPANY • DANVILLE, ILLINOIS

Dept. G *Division Offices:* Danville, Ill., Des Moines, Ia., Lancaster, Pa., Atlanta, Ga., Springfield, Mo., Sacramento, Calif., Makers of Hidrolex, Semi-Solid Emulsions, Sparx and Kaff-A. ©1954

Seath and Shultz
SALES SERVICE

Consignment and Dispersal Sales—Private Sales
Consultant Service on Management and Breeding Problems
— Your Inquiries Invited —

MIKE SEATH
Far Hills, N. J.
Ph. Millington 7-0756

E. M. GRANGER, Jr.
Auctioneer

EARL SHULTZ
Peterborough, N. H.
Ph. Peterborough 124

VETERINARY PRODUCTS DIRECT to YOU

All the latest effective treatments employed by leading veterinarians and herdsmen. *Discounts available on quantity shipments.*

Write for our Dairy Bulletin and Veterinary Catalog.

ANCHOR SERUM CO.
of INDIANA, INC
INDIANAPOLIS 6, INDIANA

WANTED: Married man for three-times-a-day milking. House fuel, lights, and milk furnished.

KITCHENER FARM
Billerica
Massachusetts

South's Leading Guernsey Auctioneer
AGENT
Lloyd's Livestock Insurance
TOM McCORD
Montgomery Alabama

PIONEER
Bull Feed
Makes him eager!
PIONEER BULL FEED
See Page 355

CHEDCO
Berlin, Mass.
Now Using Our Display Signs

For Complete Information Write
WILLIAM CHILCOAT
DEEP LAKE FARM
LAKEVILLE, CONN.

Delbert Long Sells National Champion

FREEGROVE PRINCE'S PROMISE, owned by Delbert Long, Lawrenceburg, Tenn., was the reserve champion female at the 1952 National Junior Guernsey show and returned to the 1953 show where she was declared the grand champion female. "Promise" has recently been sold to Patricia Peinhardt, Cullman, Ala., where she will continue to be shown. For some time Patricia's father, Carl, has been searching for a good cow for "Pat" to invest her savings in. His decision to buy "Promise" was not a decision of a person with outside income, for Carl is a down to earth farmer-breeder who makes his living from a small farm in Cullman County, Alabama. The cows on the Peinhardt farm have to milk or they do not stay. It is fully believed that "Promise" will fit into Carl's operation.

Two years ago, Lloyd Warren, fieldman for the Nashville Pure Milk Company, and Ballard K. Bennett, fieldman for The American Guernsey Cattle Club, urged the Longs to exhibit "Promise" at the State Fair and she was shown at several fairs and made a creditable showing.

"Promise" came to the Longs through the Tennessee Junior program as a year old heifer in 1949. Her sire, Sovereign's Prince Darnley, traces back to High Point Prince Maxim. Her dam, Freegrove Princess Pride, 11031—580—BB, also traces back in a similar manner, making her a line-bred Maxim.

Freegrove Prince's Promise posing with George Lehnert, Lawrenceburg, Tenn., Delbert Long, seller, and Carl Peinhardt, father of Patricia Peinhardt, purchaser.

Montgomery County, Pa., Roundup

By CHARLES VAN HORN

THE Montgomery County 4-H Dairy Roundup was held at Schwenksville Memorial Park, Pa., on August 28, with 26 of the 40 calves in the 4-H calf club showing. County Agent John Smith, judged.

The American Guernsey Cattle Club ribbons were presented by the fieldman, who called attention to the overall high type of the Guernsey heifers and the excellent work done by the owners in the fitting and showing of their calves.

The judge found the champion Guernsey in the junior calf, Carol Farms Brilliant, owned and shown by "Jack" Wolford, North Wales. This extremely dairy-like calf by Curtiss Candy Noble Curtiss and out of Wilgorlan Farm Orchid, was later judged the grand champion of the Roundup.

Robert D. Heilman, Norristown, showing the senior yearling, Silver Lake Glenda, was first in the fitting contest and placed second in the showmanship contest.

Johnson Wins

WALTER JOHNSON, Far Fields Farm, Washington, Conn., has won the Greener Pastures Award for the state. This is good news, for early in the summer he lost his barn by fire.

Walt depends on Ladino clover and permanent pasture for spring and early summer and then switches to small grains and alfalfa during late summer and fall. He follows this with grass silage and hay during the barn season. His two silos contain grass silage, as Walt raises no corn on his farm.

Fourteen years ago Walt started

FRED C. WETMORE CO.
LIVESTOCK PHOTOGRAPHERS
4323 W. 143rd St., Cleveland 11, O.
Phone: WINTON 1-8095

WESTERN GUERNSEY SERVICE

C. W. (Jack) Robinson
P. O. Box 34
Clements, California

WESTERN GUERNSEY SERVICE

farming on 165 acres that had grown up through neglect to brush and trees. Fifty-five acres are now cleared and are so productive that one field yielded 15 tons of grass silage per acre. Before winning the state award, Walt had placed first in the Litchfield County Greener Pastures Contest.

The Far Fields herd of registered Guernseys has a consistent record of top production due to top quality roughage. Last year the herd's DHIA average was 10,962 lbs. of milk and 514 lbs. of fat.

This year at the Connecticut State Show, both Nancy Johnson, 11 and Walter 3rd, nine, showed their own heifers, with Nancy winning first prize in the Junior Showing and Fitting Contest.

Cumberland County 4-H Roundup

By John F. Fogel,
Associate County Agent

Four members exhibited their 4-H Guernsey animals at the Carlisle, Pa., Fair the week of August 16 and took part in the annual 4-H dairy roundup. Joseph Nageotte, Extension Dairy Specialist, Pennsylvania State University, judged the animals.

Final score of each member was based on type of animal, its care and management, excellence of fitting, skill in showmanship, and completeness of record books.

In the placings on type, ribbons were supplied by The American Guernsey Cattle Club, and were awarded to the members by H. K. McCullough, a former local leader of the Club. Awards were as follows: senior calf, 1, Donald A. McCullough, Newville; 2, Rosalie Strock, Mechanicsburg; junior yearling, 1, Joyce Van Scyoc, Shippensburg; senior yearling, 1, Donald Van Scyoc, Shippensburg.

The champion 4-H Guernsey female was shown by Donald Van Scyoc. Donald A. McCullough had the best fitted animal and Joyce Van Scyoc was the best showman. Both received pen and pencil sets from The American Guernsey Cattle Club. The local leader of the club is Donald T. McCullough, Newville.

Nebraska Type School

By George W. Chambers

The Nebraska G. B. A. held its annual Type School at Jo Be Farm, Omaha, on August 4. The turnout and interest was excellent, despite 105 degree heat. Joe Muller and his son Lorrie spent the entire day assisting with the program, and doing everything possible to keep the large crowd cool and comfortable.

The classes which were carefully selected and lead out promptly by the farm manager, Gene Block, were

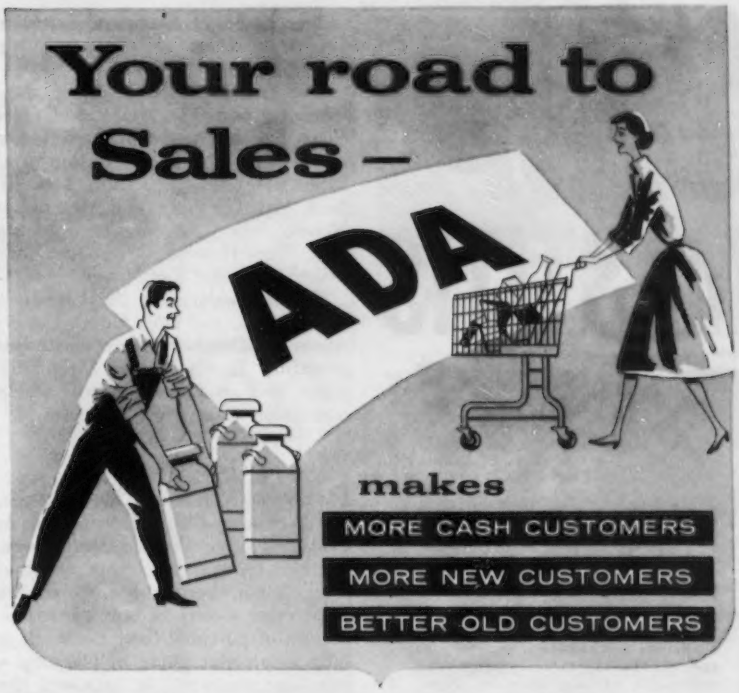

Now, a new step along your sales road–

Disneyland TV Program

Opening up brand new markets... bringing your message to 30,000,000 people each week

Walt Disney

Millions more people each week will be hearing why they should be using dairy foods thanks to "Disneyland." This is perhaps the most significant advertising and merchandising purchase ever made by the American Dairy Association.

It is a customer making program . . . your chance to reach a family audience of 30 million people each week . . . many of whom have never been exposed to the tested and proved selling messages of ADA. This new "Disneyland" TV Program gives you more selling power . . . puts more selling effort for your dairy products in every market because *the American Dairy Association knows what to say.*

AMERICAN DAIRY ASSOCIATION

"Business Voice of the Dairy Farmer" 20 N. Wacker Dr., Chicago 6, Ill.

How to STOP MASTITIS FAST!

You can stop acute and chronic mastitis *fast* with MASTICS P&S, the low cost, water soluble, original udder bougie.

MASTICS HAVE A FORMULA PROVED EFFECTIVE

Penicillin and dihydrostreptomycin are proved effective against the organisms causing mastitis. New, more expensive antibiotics are good, too, but not necessarily better.

MASTICS DISSOLVE FAST

Drop a Mastic in a glass of warm water—see how it dissolves, *without trace*, in minutes. The antibiotics are dispersed and go to work quickly. There is no wax, no grease, in Mastics to retard action.

MASTICS ARE EASY TO USE

So clean and simple: just tear the foil envelope and insert the Mastic—tapered points and small diameter make Mastics more convenient. With Mastics, a minimum of foreign matter is introduced—thus a minimum to be eliminated. Mastics milk out completely.

MASTICS ARE ECONOMICAL 3 WAYS

Cost less per treatment—23c per quarter. Cows are returned to production sooner—more milk, less income lost. Mastics save your time in administration.

MASTICS DO NOT REQUIRE REFRIGERATION

No other product on the market for mastitis has been so thoroughly tested—in practice and in laboratory—and proved consistently effective.

Ask your veterinarian for MASTICS P&S. *If he does not have them, accept no substitute, but write us giving his name and address. We will supply you direct until better arrangements can be made.*

Write for free booklet GB-1
"Practical Mastitis Control"

The Martin Laboratories
P.O. Box 532, West Chester, Pa.

MASTICS P & S

judged by M. N. Lauritson, Extension Dairyman from the University of Nebraska.

The five high men in the day's workout were: R. H. Good, Neil Crary, Harold Grabouski, Herb Keefer, and Lorrie Muller. The four high ladies were: Mrs. Leo Imig, Mrs. Joe Nitz, Mrs. Lee Ficke, and Mrs. LeRoy Nelson, while the four high juniors were: Terry Howard, Del Merritt, John Brumbaugh, and Ray Noyes.

Robert Fossland, of the University of Nebraska, and Dick Good, County Agent at Omaha, assisted with the program. They scored all the participants, and awards were made at the conclusion of the day's program.

Classification

PROFESSOR GEORGE M. DRUMM, Head of the Dairy Department at California State Polytechnic College, San Luis Obispo, California, states in part: "I am thoroughly sold on the good value received from type classification of purebred dairy cattle. It is such a splendid guide in planning a breeding program. It increases the value of good breeding stock. It is a splendid method of advertising. It is a rating which can be made right on the home farm without much expense or trouble.

I realize that profits from purebred dairy herds are now not what they were two years or so ago and that we all need to watch our operations carefully to keep down expenses and make as much net returns as possible. Even though this is true, I still wish to continue type classification on a conservative scale because I believe it is so valuable. I would rather curtail on some of my other programs or expenses in order to secure an official type classification rating on my cattle. I want and need the unbiased opinion of an expert judge as to the strong and weak points of my herd."

The Richland County, Wis., G. B. A., presented Edward Fogo, Richland Center, Wis., with a registered Guernsey heifer calf for exhibiting the top grade Guernsey female at the County fair.

The calf was purchased from Grandvu Farms, owned by Baumgartener Brothers, Wrightstown. The calf's dam, Grandvu Royal Flirt, has a record of 9417 lbs. of milk and 443 lbs. of fat on 2x milking, 305C days, as a senior two-year-old, while her sire was McDonald Farms Pre Melvin.

This calf should make an excellent foundation animal for Edward's future 4-H and FFA work.

ARLAND MCKITTRICK, Secretary
Soldier's Grove
Wisconsin

ROPE HALTERS.. Postpaid $1.45 Each

12 OR MORE $1.35 EACH
Canada add 10¢ each

Extra Superior Manila Rope assembled with plated metal clamps. Adjustable to any size animal. Strong, neat, attractive; a stable or show halter all in one. Prompt shipment. Check with order please.

MAC-RA CO. SANTA BARBARA · CALIF. P. O. BOX 878-G

How you Paint Pests Out, Disinfects and Whitens, too!

One snow-white coat of PAY-U Insecticidal Disinfectant Paint gives building interiors a clean, sanitary look. Pests die from contact. Disease germs are destroyed when paint is applied.

Recommended for dairy barns and milk houses for long-lasting fly protection; approved by federal authorities for Grade A milk producers.

One application costs only ½ cent a square foot—last weeks. Can be sprayed, brushed or used as dusting powder.

Ask your dealer for PAY-U Insecticidal Disinfectant Paint, or write

Pay-U **Insecticidal Disinfectant Paint**

PAY-U PRODUCTS CO.
Dept. GB-104-1 Quincy, Ill.

PIONEER
15 Pelleted Flake
Ask the man that made the 1,000 pound record.

PIONEER DAIRY FEEDS

See Page 355

Wanted—RELIABLE PARTNER with family to work and operate pure bred Guernsey farm. 300 acre good Midwest farm with modern facilities, including large, modern Colonial home. Herd established 12 years, HIR testing for 9 years. 85 head of line-bred Langwater females, all ages, about 40 head in milk. Two outstanding herd sires from nationally known farms. Owner in other business. Will consider any reasonable partnership arrangement if you have the proven know-how. Write your proposition and experience, and give references.

Box 133
Guernsey Breeders' Journal
Peterborough, New Hampshire

Specialized Service For Farm Owners

SURVEYS-CONSULTATION-MANAGEMENT-BOOKKEEPING-LIVESTOCK SALES

We offer a confidential helpful service based on many years of farming and livestock experience in over 20 states.

Full information upon request. Ask for folder.

BURLINGAME, FIELD, PIERCE & BROWNE, INC.

158 MAIN STREET, PUTNAM, CONNECTICUT
and
45 WEST 45TH STREET NEW YORK 36, N. Y.

PATENTED
KANT-KOM-OFF
COW BLANKETS

NEW
LOW PRICES!
$3.75 AND UP
FREE CATALOG
TAILORED TO FIT

R. LAACKE CO.

1033 W. Walnut St. • Milwaukee, Wis.

Schuylkill, Pa., DHIA

Registered Guernseys surpassed all other breeds in production in the Schuylkill, Pa., County Dairy Herd Improvement Association for the year ending March 31, 1954. The first, second, fourth and fifth place herds were all registered Guernseys. Sixty-five herds were in the association for the whole year, and the average number of cows for the year was 1,556, the highest since the organization was formed 28 years ago.

W. J. Biever and Son, Schuylkill Haven, had the high herd with an average production of 10153 lbs. of milk and 496.7 lbs. of fat on 48 cows. Llan Fair Farms, Pine Grove, was second high with 9687 lbs. of milk and 477 lbs. of fat on 78 cows. Abraham Stump, Pine Grove, was fourth high with 9001 lbs. of milk and 472 lbs. of fat on his 50 registered Guernseys, with twice-a-day milking. The first two herds were milked three times a day. Leslie Schwalm was fifth high with 15 registered Guernseys that averaged 9054 lbs. of milk and 452 lbs. of fat on 2x milking.

Only two cows were listed with a lifetime production of 5000 lbs. or more of fat. Both were registered Guernseys, Dreibelbis Buttermaid, owned by W. J. Biever and Son, with 5577 lbs., and Foremost Royal Julietta, owned by Llan Fair Farm, with 5147 pounds.

Congratulations to the Guernsey owners in Schuylkill County on their excellent production record.

Chat . . .

Miss Sally Brewer, daughter of Mr. and Mrs. Wayne Brewer, Union City, Ind., and owners of Ka-Way Farm in Darke County, Ohio, is completing her last year in 4-H work and will enter the Ohio State University as a freshman this fall. In addition to being one of the Guernsey Queens at the Ohio State Fair, Sally won the fitting and showing contest in the Junior Show. She was also selected Diamond Light Queen of Darke County in a contest sponsored by the Dayton Power and Light Company at the Darke County Fair. Sally won a diamond-studded watch and $25.00 for her 4-H Club on the originality of the costume she designed using lighting accessories. At the Darke County Fair she also won a trophy for the junior showmanship and the best fitted animal, and a rosette for winning the showmanship contest of previous winners at the Darke County Fair.

C. N. Adams and Sons, Mankato, Minn., have recently purchased a young herd sire, Maurana Master's Sensation, from Dr. M. L. Weldy of Wakarusa, Indiana. The dam, Maurana Kavalier's Rose, has produced over 1900 lbs. of fat in her first three lactations all on twice-a-day milking and was classified Very Good for type. The sire, Gardenville Charity's Master, has 10 tested daughters whose first eleven 2x records average 503 lbs. of fat. Two were classified Excellent, four Very Good and one Desirable.

Daisy Cattle Markers

Solid brass tags and brass-plated chain.
No. 21—FOR NECK. Adjustable. Tags numbered both sides. $13.25 per dozen.
No. 17—FOR HORNS. Adjustable. $9.20 per dozen.
No. 58—DOUBLE PLATE NECK CHAIN. Upper portion strap, lower portion chain. $14.50 per dozen.
Write for catalog. Sample mailed for $1.00.
GOLDEN ARROW FARMS
Dept. 7 Box 7 Huntington, Indiana

STROHMEYER & CARPENTER, Inc.

Photographers of Animals

White Plains - Box 788 - New York

PIONEER
Dairy Sup-pel
One feed that you should know more about

PIONEER DAIRY SUP-PEL

See Page 355

NOW! Do it YOURSELF Like the Experts Do!
ARTIFICIAL BREEDING
Improve Quality of Live Stock at the Same Time!

BRAND NEW! JUST OFF THE PRESS!

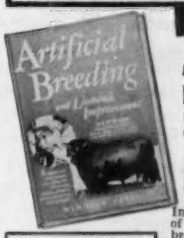

Borrow It, Read It 7 Days at Our Risk!

DON'T PAY A PENNY

Unless You Agree that This Amazing Book Can be Worth Hundreds of Dollars to You!

"Artificial Breeding," by G. W. Stamm is brand new. Every one of its 26 chapters—every paragraph on every one of its 304 fact-filled pages is packed with vital information in an interesting conversational style.

In this book you will learn the "How" and "When" of artificial breeding—and how to make artificial breeding successful. You will learn the truth about breeding troubles—abortions and how to prevent them—how to test for pregnancy . . . plus a vast fund of other little-known information.

OVER 300 PAGES
Partial List of Contents
Heat, Timing and Breeding Management
Why Artificial Breeding?
How to Collect and Process Semen
How to Inseminate a Cow
How Semen is Marketed and Delivered
What's Ahead for Frozen Semen?
The Truth About Breeding Troubles
Abortions and How to Prevent Them
When, and When Not to Inbreed
What is Meant by Linebreeding
Proper Uses for Crossbreeding
How to Pick a Good Dairy Cow
How to Choose a Sire, etc., etc.

Stock Improvement

Mr. Stamm's new book also tells you how to improve your herd through the process of selection. It tells you when and when not to inbreed—what is meant by linebreeding—the proper uses of cross-breeding. It solves for you the problem of dwarf cattle—tells how to pick a good dairy cow and how to choose a sire. One single chapter may well be worth hundreds or thousands of dollars to you. DON'T BUY THE BOOK NOW. Borrow and read it for a full 7 days at our risk. Then—after you have read it for 7 days, decide what you want to do. See free offer in the coupon. Then mail the coupon now—this very day.

WINDSOR PRESS, Dept. 1410
A Division of Popular Mechanics
200 E. ONTARIO ST., CHICAGO 11, ILL.

SEND NO MONEY
PAY POSTMAN NOTHING
JUST MAIL COUPON

WINDSOR PRESS, Dept. 1410
200 E. Ontario St.,
Chicago 11, Ill.
READ FREE!

Send me a copy of your new 304 page book "Artificial Breeding and Live Stock Improvement" postage paid for 7 DAYS FREE READING. No salesmen will call. At the end of 7 days I will return the book and owe you nothing, or I will send you $3.50 as payment in full.

NAME_____
ADDRESS_____
CITY_____ ZONE____ STATE_____

NOW AVAILABLE

1954 CROP OF

DRIED BEET PULP

Nobody tries to make a record without DRIED BEET PULP!

Profit-minded dairymen and cattle feeders realize that Dried Beet Pulp is one of the greatest feeds for all livestock.

Why is Dried Beet Pulp such a profitable feed? There are many reasons. It aids in the digestion of other feeds . . . SWELLS many times its original volume when moistened to allow the gastric juices to circulate freely. Dried Beet Pulp is highly palatable . . . has a down-right delicious flavor relished by animals. You can't over-feed Dried Beet Pulp either. And because it is one of the world's richest sources of M.S.F. (Milk Stimulating Factor) it is second to none as a conditioner and milk producer.

Dried Beet Pulp is the standard of all dairy and beef feeds! Dried Beet Pulp has proved through the years to be a flexible, succulent, nutritious, easily digested feed ingredient and nobody tries to make a record without it!

FEEDERS! See your local feed dealer for the new crop of Dried Beet Pulp . . . *priced right for your needs.*

DEALERS! You'll do well to place an order early for the new Dried Beet Pulp crop . . . *priced right!* For ration formulas, information and quotations, write, wire or phone TODAY!

Remember . . . The Best Dairy Feeds Use Dried Beet Pulp

YEAR 'ROUND PASTURE

MOWAT, WILSON & CO.

Detroit 35, Michigan

Finger Lakes, N. Y., Show and Picnic

By John A. Sims

Seventy-one Guernseys were shown before Professor George W. Trimberger, of Cornell University, as he judged the eighth Annual Finger Lakes G. B. A. Show at Emerson Park, Auburn, N. Y., on August 17. As is always the case, it was a pleasure to watch Professor Trimberger place the various classes with the skill and precision for which he is so well-known.

A special class for cows ten years old and over was won by McDonald Farms High Jilda, that went on to become senior and grand champion female for her owner, J. M. McDonald, Cortland. The junior and grand champion bull, McDonald Farms Le Supreme, was also exhibited by McDonald Farms.

Immediately preceding the show, Henry Thomas, herdsman at McDonald Farms, gave an educational demonstration on fitting a heifer for the show ring, and Professor Trimberger gave a running commentary while this heifer was clipped, washed and had her horns polished in less than 45 minutes. As if to accentuate the effectiveness of Henry's work, this senior heifer calf, McDonald Farms Jolly Token, owned by McDonald Farms, later became the junior champion female.

Following is a list of awards:

Junior and Grand Champion Bull

McDonald Farms Le Supreme, J. M. McDonald, Cortland.

Senior Champion Female

McDonald Farms High Jilda, J. M. McDonald.

Junior Champion Female

McDonald Farms Jolly Token, J. M. McDonald.

Bull Calf

1, Ripley Farm's Andy, Delbert Ripley, Cortland; 2, Kenney's Farm Pharaoh, William Kenney, Jordan; 3, Royal Sioux Jim, Raymond Klotz, Baldwinsville.

Yearling Bull

1, McDonald Farms Le Supreme, J. M. McDonald; 2, Wychmere Leader's Caroler, Florence P. McIntosh, Cayuga.

Heifer Calf, Under 6 Months

1, Emroy Baron's Goldilocks, Norma Kamm, Marietta; 2, Wandering Brook Ona C, Paul Baker, Auburn; 3, Wandering Brook Susie C., Anne Erkenbeck, East Syracuse.

Heifer Calf, 6 Months and Under 12

1, McDonald Farms Jolly Token, J. M. McDonald; 2, Wandering Brook Cinderella C., Stanley Murphy, Tully; 3, Hurricane's Red-Wing, Roland Ripley, Cortland.

Heifer, 1 Year and Under 18 Months

1, McDonald Farms Le Theda, J. M. McDonald; 2, Greystone Charming Esther, L. S. Riford and T. M. Staples, Auburn; 3, Nyala Honor's Sunrise, James Dale Thomas, Cortland.

Heifer, 18 Months and Under 2 Years

1, McDonald Farms Le Sheba, J. M. McDonald; 2, Almar Farms Melodie, Marjorie Huff, Genoa; 3, Lerson Lawn King's Hibernia, William M. Emerson, Auburn.

Cow, 2 Years and Under 3

1, Greystone Princess Sally, L. S. Riford and T. M. Staples; 2, Senecaside Sitra, Grace Ripley, Cortland; 3, Senecaside Jay, Stanley Murphy, Tully.

PIONEER
Calf Starter
foundation for record cows and show ring winners.
PIONEER CALF STARTER
See Page 355

The Guernsey Service Bureau
BUYING and SELLING
Assistance on herd problems
E. E. "AL" VARY
Phone 1830
R. F. D. 2, Sterling, Illinois

KOW KOVERS
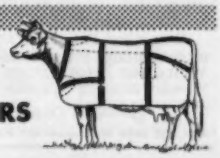
Weston's durable Sta-put covers protect the appearance of your show stock, fit neatly, and launder easily. Made of top quality duck material in standard and made-to-measure sizes. Can be custom made in your colors. If it's Weston's, you know it's good. Write for FREE CATALOG of our outstanding equipment for dairy breeds.
WESTON Manufacturing & Supply Co.
1933 Speer Boulevard, Denver, Colorado

WANTED TO BUY:
Pedigree compiling service.
List physical equipment, size of filing cards and price in first letter.
Box 139
Guernsey Breeders' Journal
Peterborough, New Hampshire

FASTER, EASIER GROOMING

Andis EAR Clippers are used by leading horse breeders and stockmen for quick removal of hair on ears and head. Quiet-running; easy to handle. 110v, 60-cycle AC. At Saddlery, Hardware, Implement Dealers or direct. $16.50
Andis Clipper Co., Dept. 404K Racine, Wis.

COW, 3 YEARS AND UNDER 4

1, Lerson Lawn F. P. Betty, William M. and Lillian V. Emerson, Auburn; 2, Ripley Farm's Rose Bud, Delbert Ripley; 3, McDonald Farms Lady, Mary E. Kamm, Marietta.

COW, 4 YEARS AND OVER

1, Ripley Farm's Bonnie, Delbert Ripley; 2, Greystone Princess Anne, L. S. Riford and T. M. Staples; 3, Strathbran Donan's Butterfly, Florence P. McIntosh, Cayuga.

COW, 10 YEARS OR OVER

1, McDonald Farms High Jilda, J. M. McDonald; 2, Greystone Miss Fatima, L. S. Riford and T. M. Staples.

DRY COWS, ANY AGE

1, Greystone Charming Artist, L. S. Riford and T. M. Staples; 2, Senecaside Terry, James R. Pacholyk, Weedsport.

GET OF SIRE

1, J. M. McDonald on get of McDonald Farms S. Leader; 2, L. S. Riford and T. M. Staples on get of Caumsett Magnet; 3, Stanley Murphy on get of Douglaston Cora's Challenger.

PRODUCE OF DAM

1, L. S. Riford and T. M. Staples on produce of Greystone Royal Fashion; 2, Delbert Ripley on produce of Ripley Farm's Bonnie; 3, Judith A. Sine, Ithaca, on produce of Coy Glen Farm's Nan.

THREE BEST FEMALES
Bred and Owned by Exhibitor

1, L. S. Riford and T. M. Staples; 2, J. M. McDonald.

JUNIORS

The uniformly high quality of the many Guernseys exhibited by junior project members, and the creditable manner in which these animals were fitted and shown by their respective owners, reflects favorably on these young people and the Finger Lakes G. B. A., to which they belong. The junior project calf sales held each year by this organization have made good foundation animals available to these young members.

The senior and grand champion female in the 4-H and FFA classes was Ripley Farm's Bonnie, owned by Delbert Ripley, Cortland, who was presented with a "King of the May" plaque by Joseph Pendergast on behalf of The American Guernsey Cattle Club. This is the third time in four years this same cow has topped all entries in the junior show.

Almar Farms Melodie, a stylish senior yearling shown by Marjorie Huff, Genoa, was made junior champion female of the junior project show.

Twenty-nine junior project exhibitors brought their animals into the ring for the fitting and showmanship contest, which was won by Marjorie Huff. Roland Ripley and James Dale Thomas, both of Cortland, placed second and third, respectively.

No report of this show would be complete without mention of the work done by the show superintendent, Lawrence Dutcher, and those who worked with him to make it the smooth running event it was. Good cattle, a good judge, a good day, and a good show committee are indeed a happy combination.

Following is a list of awards:

SLASH FEED COSTS
WITH A PAPEC Square FEED MIXER

• Cut your feed costs sharply by mixing home-grown, home-ground feeds in a Papec Mixer. You get better, fresher feed for less. Papec takes little space, is most convenient to operate, does a better job, costs less. See your Papec dealer or write for circular. Papec Machine Co., Shortsville, N.Y.
PAPEC
SQUARE FEED MIXER

Farnam "LIFETIME" NECK CHAIN TAGS
★ **TAGS** of wear-resistant, rust-proof aluminum alloy. Light weight, yet tough!
★ **BIG NUMBERS** (both sides) deep cut, with black enamel baked in. Easy to read!
★ Twist-link **CHAIN** zinc plated, rust proof. Full 40" length.
★ **RING FASTENER** of spring steel, cadmium plated. Won't rust. Stays shut, yet easy to open.
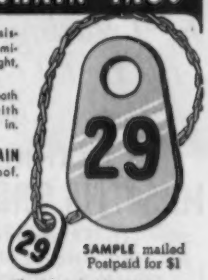

SAMPLE mailed Postpaid for $1
WRITE for Illustrated Literature and Quantity Prices - Dept. NC-68
FARNAM EQUIPMENT COMPANY
Omaha, Nebraska or Phoenix, Arizona

Hoof Trimming
Write
RALPH D. BACON
Box 25, Berlin, Mass.
Phone Oxford 7-4495

WHY DO SO MANY NORMAL COWS FAIL TO "SETTLE"?
REX Wheat Germ Oil has answered this question for 20 years.
For example, a County Agent proved it for himself. He selected 4 non-breeders with a history of 6 services or more without "settling". Gave them Rex Oil. 3 of these cows "settled" on first service.
WRITE FOR BOOKLET **REX** MONTICELLO, ILLINOIS

Calving Troubles:—This is the only school in the world that we know of where cattlemen can obtain instruction in wrong, right and abnormal calving in their own language and actual demonstrations. Write for catalog which tells the whole story. Ask for the names of our students in your locality. Talk with them about the **GRAHAM SCIENTIFIC BREEDING SCHOOL, Dept. GJ. 216 E. 10th St., Kansas City 6, Mo. Date and location of next schools: Fresno, Calif.-Californian Hotel-Oct. 12-16, 1954; Memphis, Tenn.-Gayoso Hotel-Nov. 2-6, 1954; Dallas, Texas-Dallas Hotel-Nov. 9-13, 1954; Pueblo, Colo.-Congress Hotel-Nov. 30-Dec. 4, 1954.**

For Healthy Udders

FRANKLIN

MASTITIS TREATMENT

for use in treating those stubborn cases of

MASTITIS

In Treating Mastitis the Best Treatment Is the Cheapest

FRANKLIN MASTITIS TREATMENT

offers THREE powerful Antibiotics and TWO effective sulfonamides in an EASILY-FLOWING SPREADING base—

PENICILLIN
STREPTOMYCIN
BACITRACIN
SULFATHIAZOLE
SULFAMERAZINE

in combination offer effective results in combatting a wide range of mastitis-causing bacteria. Adequate quantities of each insure good results.

Buy the convenient 6-tube carton. Use according to directions.

Many other valuable supplies for dairymen. Write for free 80-page, fully illustrated catalog.

O. M. FRANKLIN SERUM CO.

Denver Kansas City Wichita
Amarillo Ft. Worth Marfa El Paso
Alliance Montgomery Salt Lake City
Los Angeles Portland Billings Calgary

SOLD BY DRUG STORE DEALERS

FRANKLIN

SENIOR AND GRAND CHAMPION FEMALE

Ripley Farm's Bonnie, Delbert Ripley, Cortland.

JUNIOR CHAMPION FEMALE

Almar Farms Melodie, Marjorie Huff, Genoa.

HEIFER CALF, UNDER 6 MONTHS

1, Emroy Baron's Goldilocks, Norma Kamm, Marietta; 2, Wandering Brook Ona C, Paul Baker, Auburn; 3, Wandering Brook Susie C., Anne Erkenbeck, East Syracuse.

HEIFER CALF, 6 MONTHS AND UNDER 12

1, Hurricane's Red-Wing, Roland Ripley, Cortland; 2, Lerson Lawn Select Goldie, Gary Zogg, Liverpool; 3, Emroy Baron's Lucy, Mary E. Kamm, Marietta.

HEIFER, 1 YEAR AND UNDER 18 MONTHS

1, Nyala Honor's Sunrise, James Dale Thomas, Cortland; 2, Win-on-a Farms Chiefs Marion, Raymond Klotz, Baldwinsville; 3, Brooklet Dawn, Norman C. Reynolds, Jordan.

HEIFER, 18 MONTHS AND UNDER 2 YEARS

1, Almar Farms Melodie, Marjorie Huff; 2, Lerson Lawn Select Pride, Paul Baker; 3, Kenyon's Rutila, Norman C. Reynolds.

COW, 2 YEARS AND OVER

1, Ripley Farm's Bonnie, Delbert Ripley; 2, Senecaside Sitra, Grace Ripley, Cortland; 3, Ripley Farm's Rose Bud, Delbert Ripley.

FITTING AND SHOWMANSHIP

1, Marjorie Huff; 2, Roland Ripley; 3, James Dale Thomas.

AG Instructor Sets An Example

BY JOHN WESTERGREEN
Whatcom County Extension Agent

TYPE and production is the aim of every Guernsey breeder. Floyd M. Sandell, Bellingham, Wash., has achieved just this in one of the good registered Guernsey herds in the Northwest.

Last fall, when the official classifier ended his work at Sandell's, the clerk's sheet tallied up as follows on the 11-cow herd: three Excellent, seven Very Good, and one Desirable. Since then, three heifers have freshened, and in all predictions they will continue to hold this type average high.

The correlation between type and production proved out in this herd. These Guernseys topped the Whatcom County DHIA herds this year with an average of 10569 lbs. of milk and 554 lbs. of fat. They led the county DHIA in 1951 with 557 lbs., were second with 523 in 1950, and averaged 534 lbs. in 1952.

Clip Cows Regularly With Sunbeam STEWART CLIPMASTER

NEW, More Powerful Motor . . . 25% greater speed

CLIPS Cows, Horses Mules, Dogs, faster, better

Nationally known Dairy and Health Authorities say: Clipping prevents dirt accumulation—the chief source of sediment. Clipped cows are easier to keep clean, produce more desirable milk with low bacteria count, less sediment. Overall clipping helps control lice infestation. For best results use Clipmaster. Preferred for its size, ease of handling, lasting durability. $39.95 (Colorado and West, $40.25).

Grooming Head Fits Your Clipmaster

Grooming Brush attachment does a more thorough job of cleaning dairy cattle. Write for information on Sunbeam Stewart clipping equipment.

Sunbeam CORPORATION
Dept. 159 5600 W. Roosevelt Rd., Chicago 50, Ill.

PIONEER
Dry & Freshening
A feed with all the answers.

PIONEER DRY & FRESHENING

See Page 355

THE TREND IS SOUTH
FOR SALE
Farms, Estates, Herds, Suburban Acreage, Business Sites

A complete service. If you wish to buy or sell a farm, a herd or a complete setup, address:

GEO. B. SALLEY
SALLEY SALES SERVICE
ORANGEBURG, S. C.
AUCTION AND PRIVATE SALES
DISPERSALS — DAIRY CATTLE
REAL ESTATE

Mr. Sandell, who is a vocational agriculture instructor at Bellingham High School, started out in the purebred business the way that he and thousands of other FFA advisors and 4-H leaders advise boys and girls to do every day. *Get the good ones to start with, because your future herd will hinge on these foundation animals.* This herd started with the purchase of two junior calves 10 years ago. They proved to be the right kind. They were Riverview's Deanna Miss, Excellent 1953, and Riverview's Princess Beloved, Very Good, 1953.

From "Miss," one milking daughter classified Very Good. One of her sons is being used in the herd at the present time, while two other sons are

FARM MANAGER

Thirty years with Guernseys — other livestock experience. Small adult family. Give full particulars in first letter.

Box 136
Guernsey Breeders' Journal
Peterborough, New Hampshire

HALES & HUNTER CO.
Manufacturers of
PIONEER
Dairy Feeds

Benefit from the years of our experience

Write: Adv. Dept. JL 10
141 W. Jackson Blvd. • Chicago 4, Ill.

heading up good herds in the county. She also has two non-milking daughters in the herd. "Miss" has consistently been at the top of local improvement associations, and just recently completed her sixth lactation giving her a total of 4,130 lbs. of butterfat and 76,566 lbs. of milk.

The other foundation heifer, "Beloved," has three milking daughters and four milking granddaughters in the herd. The daughters classified Very Good. Of the four granddaughters, one classified Excellent and three Very Good. She has six non-milking granddaughters in his herd.

The cow that classified Desirable, Western Glow Lively O'War," was purchased because Mr. Sandell liked her pedigree, and who wouldn't! She is sired by Western Glow Man O'War (Western Glow May's Royal—Western Glow Butterfat Maryann) and out of Chuckluck Lady Lovely, a former class leader. Lively's full brother, Western Glow Lucky O'War, is in use at the Northwest Co-Op Breeders' Association at Mount Vernon, Washington. Mr. Sandell's three outside purchases trace back to Langwater Traveler through Chicona Belmont.

The original breeding program has been followed through the 10 years of Guernsey breeding. The herd has grown to 28 females, with all of the females in this herd tracing back to these two great sires. The next part of Mr. Sandell's program will be to locate a larger place where this herd can keep on transmitting type and production of outstanding quality for future generations.

Floyd M. Sandell, Bellingham, Wash., and Riverview's Deanna Miss, Excellent. At nine years of age on 2x, 305 days, she produced 12490—675. (Lynden Tribune Photo.)

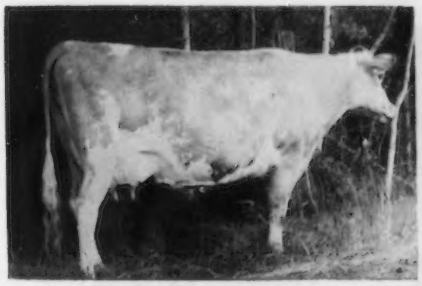

Lindean's Fancy Gloria, Excellent, is a granddaughter of Riverview Princess Beloved, one of the original foundation animals owned by Mr. Sandell. (Lynden Tribune Photo.)

A. "Tony" JARDINE
PURCHASING AGENT HERD MANAGEMENT
After many years' experience with the leading herds, I am sure I can be helpful in selecting or improving your herd.
Doylestown, Penna.
Box 81
IMPORTING EXPORTING
Telephone: PLUMSTEADVILLE 2853

THIS PASTURE FED 2 COWS PER ACRE

says Henry S. Blitch,
Statesboro, Georgia,
HYBRO-TITE enthusiast

"THE PASTURE TO WHICH I applied Hybro-Tite*," says Mr. Blitch, "is Coastal Bermuda and is seeded with Crimson Clover. The clover came through from re-seeding, and even though it was a dry fall, provided good grazing during the early spring months.

"The Coastal Bermuda followed the clover, and has provided **excellent grazing for two beef type cows per acre** during this currently dry summer . . . I intend to use Hybro-Tite on other pastures this fall."

Hybro-Tite is the natural rock soil conditioner containing potash and 19 trace minerals. More and more Hybro-Tite users are sending reports like these: **finer pastures . . . more grazing per acre . . . increased milk production . . . pastures hold up better during dry weather!**

And besides pastures and hay, Hybro-Tite has helped to increase yields of many crops—corn, grains, row crops, fruit, and vegetables.

ORDER HYBRO-TITE NOW — apply it just as you would lime. As it weathers, more and more of its elements are broken down and become available. Low-cost, easy-to-use Hybro-Tite may help you to carry more cows per acre on better grass!

For the complete story of Hybro-Tite, send today for this free booklet, "Nature's Own 20-Mineral Soil Conditioner." Learn all about this new economical way to improve your pastures.

FREE

*Trademark of Potash Rock Company of America, Inc.

POTASH ROCK COMPANY OF AMERICA, Inc.
Box GB-10, Lithonia, Ga.

MOUNT PAUL FARM

GLADSTONE, NEW JERSEY

Mr. and Mrs. John L. Winston, Owners
Henry Stout, Herdsman

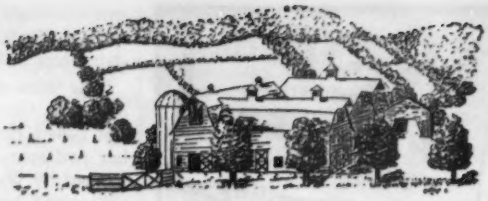

MOUNT PAUL FARM CONSIGNS . . .

NEW JERSEY STATE SALE, Friday, October 22, 1954
On Glenburnie Farm, Trenton, New Jersey

A Very Good 3-Year-Old Daughter Of Hominy Hill Flashdale

MT. PAUL MARIANNE (Vacc.) — Born May 27, 1951
10157—507—Jr2—HIR—305C—2x (pending). Very Good '53

Her Sire's Dam

FAIRLAWN FAWN
11578—601—GG, 13959—746—7yrs—365
Excellent '48 '50

Sire: **Hominy Hill Flashdale**
3 A. R. daughters, 8 on test
A son of Riegeldale Coronation King. A. R., out of FAWN — opposite.

Dam: **Leader's Langricola's Marie**
12650—681—5yrs—HIR—365—2x
A daughter of Evanbrook's Leader

MARIANNE is due October 26 to Mt. Ararat King Krishna, a son of Hominy Hill Coronation King out of Mt. Ararat Dauntless Gilda, 10963—543—Sr3—305C—2x.

— CONSIGNED TO NEW JERSEY SALE — OCTOBER 22, 1954 —

WILGORLAN FARMS TOPAZ, Vaccinated, born October 10, 1952.

Sired by our outstanding Courageous bull and due November 29 to Gardenville Coronation King ($45,000).

Dam

WILGORLAN FARMS P. TONI
E '50 '52
10623—582—Jr2C
11694—650—Jr3C
12601—712—Jr4
Res. Gr. Ch. Cow, Pa. G.S., 1951. Gr. Ch. Cow, N. J. State Fair, 1951.

Maternal Sister

WILGORLAN FARMS TULIP
E '52 '53
9957—574—Jr2—365C
11359—675—Sr3—365
Her Courageous daughter, 2nd Jr. Yrlg., Pa. G.S., 1954.

⅞ Sister-In-Blood

WILGORLAN FARMS SUCCESS
E '52 '53
10828—619—Sr3—365
12548—719—5yrs—365C
Gr. Ch. Cow, N. J., Pa., Md., 1954 also Best Uddered Cow at these three shows. Gr. Ch. Cow, Pa. G.S., 1952. Res. Gr. Ch. Cow, Md., 1953.

TOPAZ is from our SECRET Family—six from this female family have been Excellent.

LOOK THIS HEADLINER OVER — Full particulars upon request.

WILGORLAN FARMS

Titusville, N. J. — Pennington 7-0006

JOSEPH E. ADAMS
Herd Owner

G. EMERSON WATTS
Herdsman

Ideal Guernsey Farms

GOLDEN GUERNSEY

BUILDING ★ FOR ★ A ★ CENTURY

"THE WORLD'S LARGEST HERD OF PURE BRED GUERNSEYS"

NO BUSINESS TRANSACTED ON SUNDAY

Two Class Leading SUPERIOR Daughters Are Consigned

6th FRANCHESTER SALE, WEST SALEM, OHIO — MONDAY, OCTOBER 18, 1954

BOTH FRESH — BOTH MILKING OVER 70 POUNDS AND MAKING 3 POUNDS OF FAT PER DAY

IDEAL'S SUPERIOR, A. R.

His first 11 daughters to finish test average 15841 lbs. milk, 844 lbs. fat, all two-year-olds, all Junior two-year-olds except one. All over 700, 7 over 800, 6 over 900 lbs. fat.

HERE ARE THE FIRST ELEVEN SUPERIOR DAUGHTERS TO FINISH TEST

	MILK	FAT	AGE
*IDEAL'S SUPERIOR'S GIRLIE	16413	971	Jr2—365
*IDEAL'S SUPERIOR'S CORDELIA	16334	931	Jr2—365
*IDEAL'S SUPERIOR'S QUEENIE	16464	928	Jr2—365C
*IDEAL'S SUPERIOR'S ODETTA	16895	906	Jr2—365C
*IDEAL'S SUPERIOR'S SUZANNE	17742	905	Jr2—365C (pending)
*IDEAL'S SUPERIOR'S NETORIA	17008	901	Jr2—365
IDEAL'S SUPERIOR'S ORPHA	15724	829	Jr2—365
IDEAL'S SUPERIOR'S ROSIE	13999	738	Jr2—365
IDEAL'S SUPERIOR'S HILDA	12848	722	Jr2—365
IDEAL'S SUPERIOR'S MARIGOLD	16342	728	Jr2—365C
IDEAL'S SUPERIOR'S GRACE	14490	731	Sr2—365

***The first 6 daughters listed are all Class Leaders in the Junior two-year-old division, 365C or 365.**

IN SALE

IDEAL'S SUPERIOR'S CORDELIA

16334 lbs. milk — 931 lbs. fat—Jr2

Class Leader 4th Place For Fat.

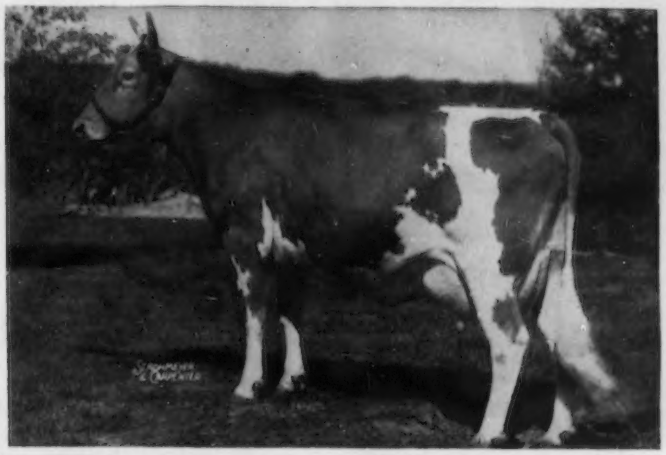

A CLASS LEADER — WITH THE RIGHT KIND OF UDDER

Fresh — milking over 70 lbs. per day and making over 3 lbs. fat per day.

Cordelia freshened August 31, 1954 with a heifer calf by Superline. We are proud to send her to Franchester as a representative of our Ideal herd and the job that Superior is doing.

"IT'S ALL IN THE RECORDS"

JACOB TANIS & SONS, Proprietors
JOHN TANIS, D.V.M.
WILLIAM AULD, Herdsman

IDEAL GUERNSEY FARMS
Augusta - Sussex County - New Jersey

Ideal Guernsey Farms

GOLDEN GUERNSEY

BUILDING ★ FOR ★ A ★ CENTURY

"THE WORLD'S LARGEST HERD OF PURE BRED GUERNSEYS"

NO BUSINESS TRANSACTED ON SUNDAY

Two Class Leading SUPERIOR Daughters Are Consigned

6th FRANCHESTER SALE, WEST SALEM, OHIO — MONDAY, OCTOBER 18, 1954

BOTH FRESH — BOTH MILKING OVER 70 POUNDS AND MAKING 3 POUNDS OF FAT PER DAY

See opposite side of this page for complete information on the SUPERIOR daughters.

FULL SISTER TO SUPERIOR

IDEAL'S G.S.' SUSIE

15673—*962—Jr2
*National Class Leader
18825—*1130—Sr3 (pending)
*National Class Leader

Susie and Ideal's Superior's Odetta (half-sister to both Cordelia and Netoria) were recently purchased along with 8 others by North Farm, Bristol, R. I.

IN SALE

IDEAL'S SUPERIOR'S NETORIA

17008 lbs. milk — 901 lbs. fat — Jr2

Class Leader For Both Milk and Fat — 9th for milk and 8th for fat.

A CLASS LEADER WITH THE RIGHT KIND OF UDDER

Fresh — milking over 70 lbs. per day and making over 3 lbs. fat per day. Netoria freshened August 4, 1954, with a bull calf by Standbest.

BOTH CORDELIA AND NETORIA ARE TYPICAL OF THE KIND SUPERIOR IS SIRING.

"IT'S ALL IN THE RECORDS"

JACOB TANIS & SONS, Proprietors
JOHN TANIS, D.V.M.
WILLIAM AULD, Herdsman

IDEAL GUERNSEY FARMS

Augusta - Sussex County - New Jersey

BURTON LANE FARM

CONSIGNS to The 4th CORNHUSKER SALE, Lincoln, Nebraska — October 19, 1954

BURTON LANE THOR'S NAOMI, VG '52 '53
Dropped September 4, 1947

9570—473—Jr4—365—1071
1st 4-year-old, Ill., 2nd, Nebr., 3rd, Wis., Iowa, 1952. A daughter was 1st & Champ. 4-H Heifer Calf, Lake County, Ill. Fair, 1954.
Sire: **Pine Manor King's Thor**
Dam: **Burton Lane's Supreme Kinchin**
10735—568—Jr2—365—1095

BRED HEIFER

BURTON LANE'S SUPREME JEAN
Dropped June 20, 1952

Sire: **Valor's Faithful Supreme,** A. R. Grand Champ., N. Central Illinois Guernsey Show, 1946. 13 nearest dams av. 14,475.2 m.—750.8 f. 6 of the 13 hold National or Class Leading Records.

Dam: **Burton Lane's Sargon Helen**
8410—416—Sr2—305C—610

BRED to **McDonald Farms Ideal Rocket,** Sr. & Gr. Ch. Bull, Iowa, 1954. By McDonald Farms Ideal and out of our EXCELLENT cow, McDonald Farms Heritage, 15848—818—6yrs—365—1088. DUE December 20, 1954.

A SON of Coldspring's Romulus Royal, A. R. — BURTON LANE ROMULUS ROYAL DALE, dropped December 31, 1952. Dam, Adelmer's Alert Constance. 14214—707—8yrs—365C—1095. 4 A. R. daughters. Burton Lane's Supreme Richard (s), 1st & Gr. Ch., Sr. Bull Calf, Lake County, Illinois Fair, 1951; 2nd, Wis., 1951; 3rd, Iowa, 1951. 1st Sr. Yr. Bull, Iowa, 1952. 1st 2-year-old, Iowa, 1953.

To The ILLINOIS STATE SALE, St. Charles, Illinois — October 25, 1954

BURTON LANE STEADFAST ALEX, dropped January 15, 1954. By McDonald Farms Steadfast, A. R. Alex carries McDonald Farms, Melba, Coronation King and Langwater bloodlines.

His Dam →

Boulder Bridge Sylph, E '52
12973—627—Jr2—365C—1088
1st Sr. Yr. & Jr. Ch. D.C.C., 1946; 1st Sr. Yr. Ky., 1946; 3rd Sr. Yr., Ill., 1946.

BURTON LANE THOR'S MAYFLOWER, dropped November 17, 1946. 11642—622—Jr4—365C—1094. Burton Lane Romulus Royal Duke (s), 1st & Res. Ch., Dairy Cattle Show, Harvard, Ill., 1953. 1st Calf, Iowa, Nebr., 1953. Dam, Burton Lane's Sargon Heather, 14797—748—6yrs—365—1095. Sire, Pine Manor King's Thor, A. R.

Another **DAUGHTER** of Pine Manor King's Thor, **BURTON LANE THOR'S RHODA,** dropped September 26, 1950. 9645—436—Jr2—365—1093. 1st Calf, Lake County, Ill. Fair, 1951; 1st & Jr. Ch., Iowa, 1951. Dam, Adelmer's Alert Elsa, 12720—671—7yrs—365—1095.

To The WISCONSIN SHOW WINDOW SALE, Waukesha, Wisconsin — October 18, 1954

BURTON LANE THOR'S RITA, A '53
Dropped October 28, 1950
10454—556—Sr2—365—3x (pending)
Her son was 2nd Jr. Yr. Bull, Lake County, Ill. Fair, 1954; 3rd Jr. Yr. Bull, Northern Illinois Guernsey Parish Show, 1954.
Sire: **Pine Manor King's Thor, A. R.**
Dam: **Lookwell W. Adelle**
14081—723—B—730

Herself

We invite your inquiries for outstanding BULL CALVES — offered under our DEFERRED PAYMENT PLAN, and selected purebred YORKSHIRE hogs. If you are looking for Yorks with English breeding, we have some as well.

BURTON LANE FARM

Selective Breeding

LAKE FOREST, ILLINOIS

OLIVER M. BURTON
Owner

ALBERT E. COX
Manager

KENNETH CHESTNUT
Herdsman

5th ANNUAL FARM AND SIRE DIRECTORY

NOVEMBER 15, 1954, GUERNSEY BREEDERS' JOURNAL

Put It To Work For You!

SELL BULLS *and* PROMOTE HERD SIRES

Get Your Share Of The Market . . . ADVERTISE YOUR HERD —— FEATURE YOUR BREEDING PROGRAM —— OFFER GOOD BULL CALVES FOR SALE — — BE LISTED IN THE SPECIAL "FARM AND SIRE" DIRECTORY SECTION OF THE **NOVEMBER 15, 1954 GUERNSEY BREEDERS' JOURNAL.**

BULL BARGAIN OFFERINGS . . . There is a demand for good bull calves and proved sires. MORE AND MORE DAIRYMEN ARE COMING TO REALIZE THAT — **It pays to "own your own herd sire,"** even if they also use artificial insemination.

LET'S OFFER SOME GOOD ONES! . . . Select one or more good bull calves that you can honestly recommend, and offer them for sale in your advertisement in the special FARM and SIRE issue.

STRESS YOUR HERD SIRES — FEATURE TOP BROOD COWS IN YOUR HERD . . . Sell your herd and breeding program. Let prospective buyers know where you are located, what you are doing, the bloodlines you are following, what you have to sell.

EXTRA COVERAGE . . .

The farm and sire directory section will appear not only in the November 15 Journal, **but the complete directory section will be reprinted.** This directory will be used by THE AMERICAN GUERNSEY CATTLE CLUB (Promotion Division) to promote further bull sales and serve as a guide on "Where to Buy Guernseys." At least 5,000 extra copies of the Guide will be made available for direct mailing to interested buyers. This will be in use during the entire year and will help you.

FREE COPY WRITING SERVICE

Send us your space order, and information you want used. We'll gladly prepare copy for you at no extra cost. At the same time, send in the sires you would like to have listed in the Special Directory section.

If you wish to list more than 3 bulls in the directory, all additional bulls will be listed at a charge of $2.00 for each bull over the first three. The first 3 are listed at no additional charge, and this directory and guide will be an added feature of the November 15, 1954 Guernsey Breeders' Journal.

CLOSING DATE - - - - FRIDAY, OCTOBER 15, 1954

MAIL YOUR RESERVATIONS AND LISTINGS TODAY

5th ANNUAL FARM AND SIRE DIRECTORY

This Special Issue Gives You:

1) 40% more circulation to new buyers and prospects.
2) A directory listing that will work for you throughout the year.
3) Added reference value that increases readership many times.
4) EXTRA advertising coverage.

LARGE SPACE OR SMALL SPACE

Both can be effective

Tell Prospective Buyers and Interested Guernsey Breeders about your herd.

Your advertisement and listing in this breed promotional issue IDENTIFIES YOU WITH THE LEADERS of this breed.

Send your space order now. The deadline is Friday, **October 15.**

Feature your herd in the advertising pages of this Special November 15, 1954 Journal. Have your herd listed in the FARM and SIRE DIRECTORY that appears as a special added feature of this issue. Reprints of the DIRECTORY are made available to prospective buyers at no extra cost to you. THE AMERICAN GUERNSEY CATTLE CLUB (Promotion Division) will mail the complete Directory Section appearing in the November 15, 1954 Journal to all new prospects who write in and ask for information on "Where to Buy Guernseys."

KEEP SELLING . . . ADVERTISE YOUR HERD

Name of Farm .....

Address ..... Owner .....

I will use ..... page or pages in this Special November 15, 1954 Sire Issue ..... You prepare copy .....

Enclosed is outline of what you may feature ..... I will send copy not later than October 15, 1954 .....

CONTRACT RATES		TRANSIENT RATES		
One page	$80.00	One page	$90.00	Send in your copy today
½ page	42.50	½ page	47.50	
¼ page	24.00	¼ page	26.00	
⅛ page	14.00	⅛ page	16.00	

HERE ARE MY SIRES TO LIST IN THE FARM AND SIRE DIRECTORY

1 . . . Name of Bull .....
Sire: .....
Dam: .....
Dam's Record .....

2 . . . Name of Bull .....
Sire: .....
Dam: .....
Dam's Record .....

3 . . . Name of Bull .....
Sire: .....
Dam: .....
Dam's Record .....

If you wish to list more than 3 bulls in the directory, all additional bulls will be listed at a charge of $2.00 for each bull over the first three. The first 3 are listed at no additional charge and this directory and guide will be an added feature of the November 15, 1954 Guernsey Breeders' Journal.

CLOSING DATE - - - - FRIDAY, OCTOBER 15, 1954

MAIL YOUR RESERVATIONS AND LISTINGS TODAY

Special Notice To Contract Advertisers . . .

If no listing is received by October 15, 1954, we shall assume it is satisfactory to list the same bulls as appeared in the 1953 directory, and this will automatically be done. It is important that you send your sire listings as soon as possible.

HICKORY HILL FARMS DISPERSAL

John Evans & Son, Owners

ASHLAND, KENTUCKY — FRIDAY, OCTOBER 15, 1954

11:00 A. M., E.S.T.

87 HEAD 2 BULLS — 47 COWS — 25 BRED HEIFERS — 13 OPEN HEIFERS

Federal Accredited Herd No. 409087 State Bang's Free No. 540260

Mr. and Mrs. John Evans have been tremendously interested in Guernsey cattle and Guernsey activities. They started their herd in September, 1939 and continually worked on its improvement. They have used exceptionally well-bred sires including Langwater Vicar, Hill Girt Victor, out of Jeanette of Hill Girt Farm, 11717—670—EE, 15802—956—AA, former Class Leader, and more recently, Douglaston Kashmir Challenge and Bournedale Prince Pat. Both these bulls were out of very beautiful uddered cows. Douglaston Clifford's Kashmir, 12427—703—Sr4—365C, 12585—690—5yrs—365, sold to Jack Lively, Dallas, Texas. Prince Pat was by Charming Prince, out of Bournedale Pat-Ace, 11911—635—D, she out of Bournedale Princess Pat, the dam of Bournedale Abe's Patrick that did such a great job at Primrose Farm and is now at M. W. Walker's Cloverland Dairies at Alexandria, La. Another prominent sire from this female line was Bournedale Maxim's Lauxmont used extensively at Lauxmont Farms where he sired a number of high class daughters.

GRANDSON IN SALE

QUEEN'S WILHEMINIA, VG '47
12454—569—Jr2—365C 16299—753—Sr3—365
*17475—765—Sr4—305C 18328—882—5yrs—365
17558—768—7yrs—365

WELCOME IN BRYON (IN SALE)
Born March 30, 1953
Sire: **Welcome In Chum's Valor**
Dam: **Bryn Du Marion's Prodigy**
10476—550—Jr2
Next Dam: **Willow Brook's Polly Irene**
12837—633—Sr2

GREAT GRANDSON IN SALE

McDONALD FARMS BLUEBLOOD, VG '48
12139—675—EE
14068—755—AA
5 A. R. daughters, 4 Excellent

HICKORY HILL TITAN (IN SALE)
Born December 31, 1952
Sire: **Thornbeck Foam's Titan**
Dam: **C. F.'s Romulus Lady** (IN SALE)
10124—512—6yrs—305C
Next Dam: **C. F.'s Lucinda**
14546—676—5yrs—305

The Hickory Hill Herd is in very good physical condition and the young cows have lots of quality with extremely nice udders.

We firmly believe these cattle will make many friends for the Evans family and they will make profitable investments for their new owners.

LUNCH WILL BE SERVED
Sale Headquarters: HOTEL HENRY CLAY, ASHLAND, KY.

SALES MANAGERS

THE LOUIS McL. MERRYMAN & SONS, INC.
Louis McL. Merryman, President
SPARKS, MARYLAND
Telephones: Cockeysville 57 — Manor 567-W-3

COARSEY SALES SERVICE
Ralph W. Coarsey
TRION, GA.
Telephone 3571

John B. Merryman
Phone: Manor 561-W-3

Lee Yost
Phone 3381
Benton, Pa.

George W. Snyder
St. Johns, Pa.
Phone Drums 2251

Auctioneer: John B. Merryman

We Are Consigning Another Beautiful Daughter Of Freeman Out Of An Excellent Dam To 6th Franchester Sale, October 18, West Salem, Ohio

HAMILTON COUNTY FREE MOLLY (Vacc.)

Born August 7, 1953

Her paternal sister, **Hamilton County Free Bett,** sold for $1,000 to Henslee Farms, Franchester Sale 1953.

Sire: **FRANCHESTER KELLA'S FREEMAN.** His first 3 daughters are on test at Franchester; Franchester K. F. Melba, 7448—371—Sr2 in 208 days, Franchester K. F. Superwitch, 7288—349—Sr2 in 209 days.

Her Dam

HORSE SHOE CONRAD'S CROTON, E '50 '51 '53
8908—436—Jr3—305C—564, 9743—494—5yrs—305C—610
1st prize 2 Years, Ohio, Michigan, Tenn., SE. W., 2nd prize Ky., 1948; 1st prize 3 Years, Tenn., W. Va., 2nd I. D. E., Ky., Mich., S. C., 1949; 1st prize 4 Years I. D. E., S. C., 2nd prize Tenn., 1950, 3rd Aged Cow, N. G. S., 1951; Grand Champion Southeastern Worlds Fair, 1952.

Her Maternal Sister

BRAYS ISLAND LOYALTY, E '53
10399—632—Jr3—305C—2x

Her Paternal Granddam

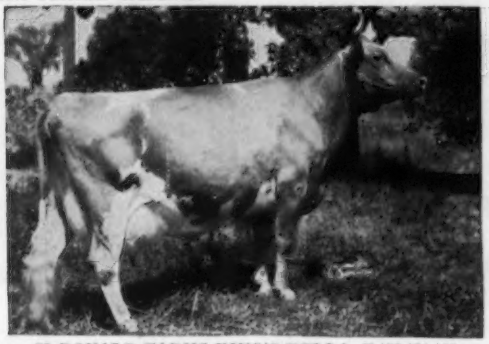

McDONALD FARMS KING'S KELLA, E '50 '51 '52
13991—718—Jr2—365C
18270—919—6yrs—365
Sold for $13,500, 1946

Her Maternal Granddam

HORSE SHOE F. CALLA
13059—566—Jr2—365C
16820—723—Sr4—365
18128—792—8yrs—365
1st Produce D. C. C., Ky., Mich., S. C. and Tenn., '49. S. C. '50, and Tenn. '51.

"MOLLY" is one of the nicest animals we have ever consigned.

WILLIAM L. BORK MEMORIAL HOSPITAL — RT. 2 — CHATTANOOGA 6, TENNESSEE

DR. J. B. SWAFFORD, Supt. ALLAN POE, Herdsman

The continuing rapid growth of Chicago into the suburbs has forced us into making a most difficult decision. We are selling our farm property. As a result we are forced to disperse all of our salable Guernseys at the Farm, Monday, November 22.

Our farm is 40 miles northwest of Chicago on the northwest corner of the village of Cary. Homes have been built right up to our property and the natural expanse of the town is in the direction of our land.

Reluctantly we have decided to sell our farm land for such real estate development. As good businessmen we cannot overlook the explosive real estate value of our land and as good citizens we cannot forget our responsibilities as good members of the community.

We will miss our herd and we will miss the close association with Guernsey breeders that we have enjoyed for over 12 years.

We are certain that our Guernseys will become a source of great pride for their new owners, as they have been for us. And because our plants use millions of pounds of dairy products each year in the manufacture of our candy we will always retain a deep personal interest in dairy farming.

In appreciation of the work of Mr. Delbert H. Kingston, our livestock superintendent, in building these herds for us, we are giving him as the first animals for his own herd Curtiss Candy Noble Curtiss and Pansy's Patsy of Meadow Lane.

Sincerely yours,

ROBERT SCHNERING, President
Curtiss Candy Company Farms,
Cary, Illinois

C H I C A G O 1 3 I L L I N O I S . .

CURTiSS CANDY COMPANY FARMS

OTTO SCHNERING, Founder

IMPROVED STUD SERVICE

ANNOUNCING

COMPLETE DISPERSAL

OF ALL SALABLE GUERNSEYS

At the farm, Cary, Illinois

Monday, November 22, 1954

The sale will be managed by The Louis McL. Merryman & Sons, Inc., Sparks, Maryland

— OUR FAIR WINNINGS TO DATE INCLUDE —

5 Championships

8 First place winners, Illinois State Fair
10 First place winners, Wisconsin State Fair
13 First place winners, Minnesota State Fair

1st prize 3 Best Females bred by Exhibitor at Ill., Wis., Minn.
1st prize Jr. Get of Curtiss Candy Levity Drummer, Ill., Wis., Minn.
1st prize Sr. Get of Curtiss Candy Noble Curtiss, Ill., Minn.
1st prize Sr. Get of Curtiss Candy Levity Heir, Wis.
2nd prize Sr. Get of Curtiss Candy Noble Curtiss, Wis.

Grand Champion, Minn.

CURTISS CANDY LOYAL CURTISS
Born March 13, 1949
Gr. Ch., Ill., 1951; 2nd 2-year-old, International, 1951; Grand Champion, Minn., 1954.

Grand Champion, Minn.

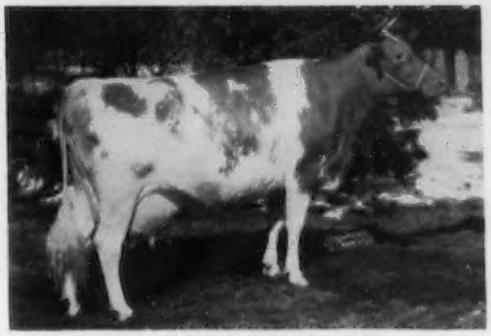

CURTISS CANDY PEWEE
11382—502—Jr2—365
1st 2-year-old & Sr. & Gr. Ch., Ill., 1951.
Grand Champion Female, Minn., 1954.

OUR 3 JUNIOR CHAMPIONS —
Curtiss Candy Butter Honey, Junior Champion Female, Minn. & Wis.
Curtiss Candy Kenny Curtiss, Junior Champion Bull, Wis.
Curtiss Candy Colonel Curtiss, Junior Champion Bull, Minn.

LIVESTOCK DIVISION OFFICE, CARY, ILLINOIS **TELEPHONE: CARY 5411**

A BARON KENYON OUT OF A PRE LEADER

CONSIGNED . . . 6th FRANCHESTER SALE, West Salem, Ohio,
MONDAY, OCTOBER 18, 1954

A Bred Heifer — IN SALE

LYNWORTH CORA MAID
Born November 30, 1952
Bred March 28 to McDonald Farms Pre Leader

Sire: **Douglaston Baron Kenyon, A. R.**

Dam: **Lynworth Alma**
9390—504—Sr2—310 days—2x—D.H.I.A.
9186—510—Sr3—HIR—305 days—2x (pending). A daughter of McDonald Farms Pre Leader.

CORA MAID is bred to and out of a daughter of McDonald Farms Pre Leader — a full sister to Pre Leader sold for $8,500 in the McDonald Sale, 1952. A half-sister to Cora Maid—Lynworth Re Dame, was winner of the 4-year-old class and Res. Gr. Champion at the 1953 NYABC Cattle Show. She was also Guernsey production class winner with 2 records averaging on 2x, 305 days, M. E. basis, 10140 M. — 594 F. The first 13 daughters average 8868—458—2x, 305 days, M. E. basis.

This KENYON—PRE LEADER blood is proved and popular.
Both of these bulls have done a real job in the NYABC.

LYNWORTH FARMS R.F.D. #1, Fulton, N. Y. L. W. Sheldon & Sons

LOUIS MERRYMAN'S 91st SALE — TIMONIUM, MARYLAND — MONDAY, OCTOBER 11

70 HEAD . . . 22 Cows - 26 Bred Heifers - 20 Open Heifers - 2 Bulls

This sale will feature top bred heifers, due about sale time and several good milking cows.

Her Grandson In Sale

QUAIL ROOST PRINCESS CAROL
10562—631—Jr2, 11714—703—Jr4

SELLING . . . **QUAIL ROOST MASTER CAROL** — Born June 6, 1949. Sire: Quail Roost Master Max, A. R. Son of Alberta of Thorn Hill, 14018—840—B. Excellent at 14 years. Dam: Quail Roost Lucky Carola, 12197—727—Sr2C, 12586—750—7yrs. She out of Princess Carol (above).

Dutch Snyder is sending a top bred bull . . . combines McDonald and Coldsprings breeding.

DUMAR FARMS L. R. VALOR — Born December 9, 1953. Sire: McDonald Farms Le Reliable (Leader—Honeybloom). Dam: Coldspring's Valor's Lassie, 12921—616—Jr2C (Sire: Coldspring's Iris' Valor. Dam: Bethany Wistar's Royal Lassie, 14126—663—Jr2).

2 Granddaughters In Sale

LANGVALLEY HIGH TIDE'S MAGGIE (VG '52)
16250—772—Sr4C. Sold for $1,300 in 1951. She dam of Langvalley Levity Challenger, 2 daughters in sale.

LANGVALLEY, Charles G. Lang, Glenarm, Md., is sending **4 bred heifers and 2 cows.**

Other Consignors Include:

BACRIS FARM, Christian P. and E. Virginia Klapproth, Phoenix, Md., is sending **15 open and 3 bred heifers.**

THE HOMESTEAD, John D. Worthington & Sons, Bel Air, Md., **10 bred heifers.**

BROOKE'S CROSS FARM, Baldwin, Md., is sending **5 open heifers, 1 cow.**

Other top consignments from leading Eastern herds.

For Catalogs Write — **THE LOUIS McL. MERRYMAN & SONS, INC. — Sparks, Maryland**

HOWLAND FARM Consigns . . .

The First Prize Senior Heifer Calf (Class of 27)

Topsfield Spring Show, 1954 . . . From Our Great Kate Family

To The 6th Franchester Sale, West Salem, Ohio, Monday, October 18, 1954

Herself

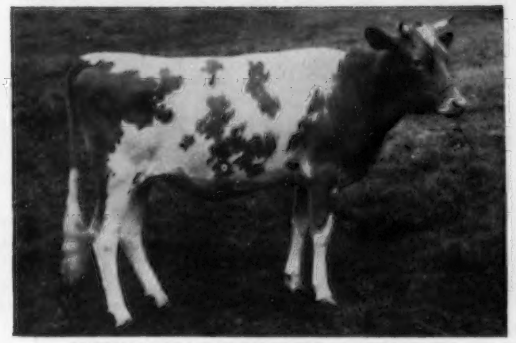

HOWLAND JERRY'S DIAMOND LIL
Born February 7, 1953

1st prize Senior Heifer calf, Topsfield Spring Show, 1954. Bred to Howland Master's Prince Royal, our son of Hominy Hill Prince's Harp, 1017—Jr2C (see opposite).

Dam: **Howland Noble Haste**
11878—636—Jr2, 14041—715—5yrsC

Next Dam: **Diamond's Kate**
13882—670—A. 6 A. R. daughters — a great family, noted for its production.

Her Service Sire's Dam

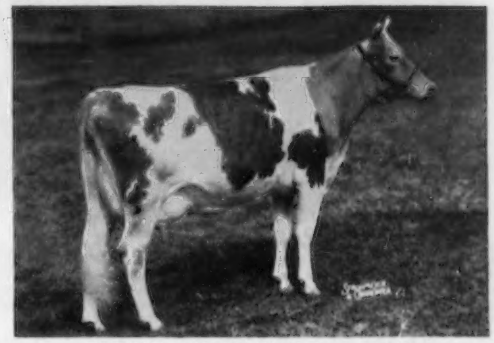

HOMINY HILL PRINCE'S HARP
16739—1017—Jr2C

The highest record Junior two-year-old any breed, National Class Leader

Next Dam: **Hominy Hill Harp,** 15642—854—Jr4C

3rd Dam: **Flying Horse Master's Harp**
15687—917—Jr2C. Former National Class Leader, now 6th place for fat.

Another "Jerry" Daughter Goes to Oklahoma . . .

CONSIGNED . . . **OKLAHOMA STATE SALE, Norman, Oklahoma**
Thursday, October 28, 1954

Herself

HOWLAND JERRY'S DESIREE
Born March 31, 1953

Will also be bred to our "HARP" son before the sale.

Dam: **Howland Master's Hildegarde**
13215—724—Jr2C. She a full sister to Howland Master's Margaret, 14109—719—Sr2, 14407—753—Sr3C.

Sire of Both "Diamond Lil" and "Desiree"

McDONALD FARMS JERRY

1st prize Aged Bull, Res. Ch., N. Y., 1949. 1st prize Aged Bull, Int., 1949. Combines a double Prediction cross. "Jerry" is a full brother to McDonald Farms Pre Kenaveve, VG '48, 13386—708—Jr3C—1091 T. M.

"DESIREE" is out of Howland Master's Hildegarde, 13215—724—Jr2C, she a full sister to Howland Master's Margaret, 14109—719—Sr2, 14407—753—Sr3C. "Hildegarde" is sired by Flying Horse Bandmaster, A. R., out of Howland Noble Hildegarde, 14267—730—Jr4, 14212—750—6yrsC, 15154—797—8yrsC; she is a full sister to Howland Noble Jareth, 15070—834—6yrs, 13496—750—Sr4C.

Both "Diamond Lil" and "Desiree" carry the blood of Green Meads Noble, A. R. close-up.

WESTON HOWLAND, Owner — J. S. BEANE, Manager

HOWLAND FARM — **BRATTLEBORO, VERMONT**

SOME OF THE DESCENDANTS OF DOUGLASTON LADY AUGUSTA THROUGH HER SONS THAT ARE IN THE McDONALD FARMS PRODUCTION SALE OCTOBER 30, 1954.

Dam of Lot 8

McDONALD FARMS S. MARIGOLD
11317—623—Sr4C — Very Good 1954
A double Green Meadow Florinda from the Lady Mary family. Marigold's daughter, McDONALD FARMS FORE PARTHENIA, is in the sale. Parthenia classified Very Good 1954 with Excellent Mammary System, 1954. Record 11165—569—Sr2C (pending), partly made on show circuit. Will be fresh and sold open. A real top prospect for showing and a foundation cow.

Lot 17 Herself

McDONALD FARMS NOBLE RILMA
12189—617—Sr2—365C (pending) — Very Good 1954
A High Noble Peer ($21,000 to Charmel) daughter of McDonald Farms Hildie (725—8yrs—305C—3x). A big strong cow with a firmly attached udder. Due to freshen November 1 to the service of McDonald Farms Jolly Paragon (High Neptune—Della). His daughters look wonderful.

Dam of Lot 33

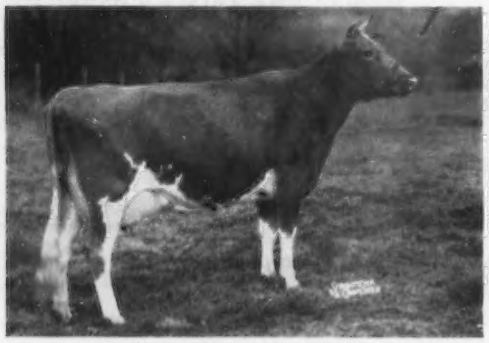

McDONALD FARMS KING'S KINDNESS
12839—674—Sr3C — classified Very Good 1952 with Excellent Mammary System. Two daughters classified Very Good — Excellent Mammary System — including McDONALD FARMS FORE OPALINE (529—Sr2) Lot 33 in sale. Opaline is fresh and will be sold open. A daughter by Rival is one of the best.

Lot 20 Herself

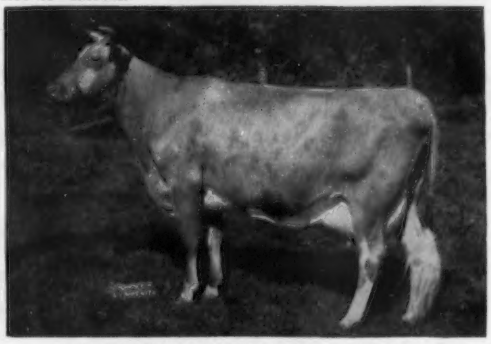

McDONALD FARMS LADY ORIETTA
11920—605—Sr3 — Desirable 1952
A King James daughter of McDonald Farms Fore Miriam, 801—Sr3C, Excellent 1952, $10,000. Miriam is sired by McDonald's Foremost Prediction and is out of Bethany Favor's Daisy-Hill, 733—Sr3, Excellent 1952. Orietta is fresh and will be sold open. See page 199, September 15 Journal.

Lot 15 Herself

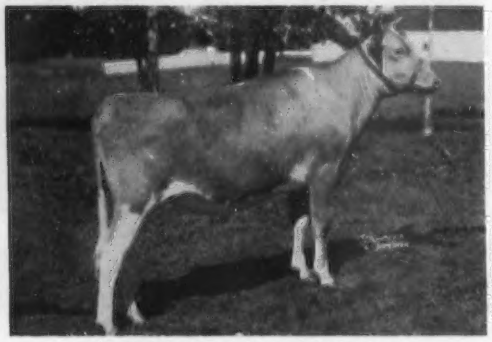

McDONALD FARMS FORE TWILA
Twila is a McDonald's Foremost Prediction daughter out of Wyno Beau's Clarice, 11942—644—Jr2, Very Good 1954. Bred July 13, 1954 to Maxim of McDonald Farms, 1st Junior Yearling Bull, Pa. and Md. State Shows, 1954 for Lauxmont Farms.

Lot 14 Herself

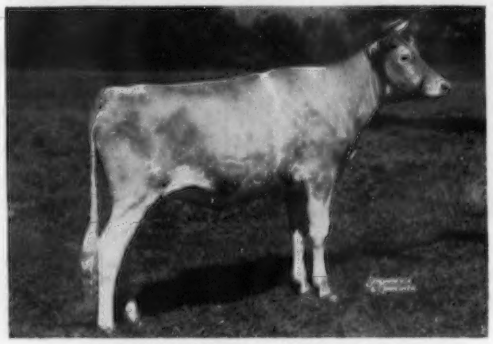

McDONALD FARMS FORE SUSANNA
Another Foremost daughter out of Riegeldale Barnard's Babette, 11337—616—Jr3. Susanna is a full sister to McDonald Farms Fore Novena, 615—Jr2C—Very Good 1951 — see page 199, September 15 Journal. Bred April 28, 1954 to McDonald Farms Pre Thor (Prediction—S. Marguerite, 792—Sr4C, Excellent 1950, 1952, 1954, $11,750).

McDONALD'S FOREMOST PREDICTION (Foremost Prediction—Douglaston Lady Augusta) is an exceptionally good sire of beautiful udders. Six of his daughters and a granddaughter in the sale.

BREED BY CHOICE NOT BY CHANCE

McDONALD FARMS — Cortland, New York

J. M. McDONALD, Owner — H. H. THOMAS, Herdsman — K. C. SLY, Manager

FOR CATALOGS WRITE THE LOUIS McL. MERRYMAN & SONS, INC., SPARKS, MD.—Telephone Cockeysville 57

MORE OF THE GOOD BREEDING PROSPECTS

In the McDonald Farms Production Sale, at the farm, on October 30, 1954

Lot 21 Herself

FELLOWSHIP'S MELDIE
12306—615—Jr2. On retest, 6791—284—Sr4 in 129 days; made 73 lbs. fat in August. Bred August 12, 1954 to McDonald Farms High Neptune (Hightime—Kings Jolly Lady, 869—7yrs—Excellent 1950, 1951, 1952, $12,500). Meldie is one of the most honest dairy cows in the herd. A Distinction out of an Ideal daughter.

Lot 16 Herself

McDONALD FARMS D. NOELLA
12594—671—5yrsC (pending), made partly on show circuit. Very Good 1952, 1954. Member 1st Production Get, National, 1953, 1st Get of McDonald Farms Distinction, International, 1953. Two very nice daughters in herd, hope we get a third one. Due to freshen just ahead of the sale and will be sold open. Maternal sister to Lot 17.

Lot 38 Herself

MIDVIEW REVELLER'S PICCOLO
Just fresh as two-year-old. Starting test.
Sire: **Midview Charmer's Reveller**
Dam: **McDonald Farms Fore Piccolo** — a daughter of McDonald Farms S. Music (826—5yrs, pending—Excellent 1954).

Lot 44 Herself

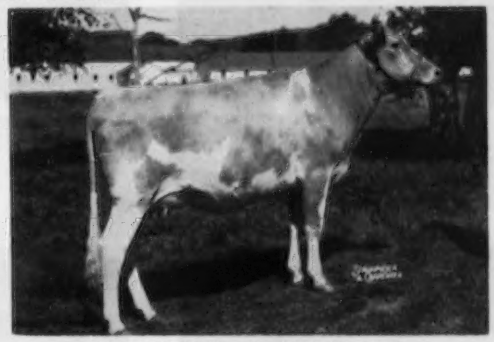

McDONALD FARMS ORION'S SUE
Making a beautiful udder. Will be fresh and sold open.
Sire: **McDonald Farms Steadfast Orion** (Steadfast—Honeybloom, 658—6yrsC—Excellent 1952).
Dam: **McDonald Farms Laird's Patsy** — from the Pansy family.

Lot 36 Herself

McDONALD FARMS B. B. OLIVE
10573—575—Jr2. On retest doing very well. Picture taken when just fresh. Will be sold open. A Blueblood King daughter of McDonald Farms Gentian, 540—Jr2, Excellent 1950, see page 199, September 15 Journal. Two very nice daughters of Olive stay in herd.

MARSH FARMS M. HOLLIDAY, 11662—649—Jr2 (pending). Very Good 1954, is one of the real good cows in the herd. She is Lot 22 in the sale. Will be fresh and sold open.

Lot 27 Herself

MORDELE FARMS LADY CONSTANCE
10166—506—Jr2—305C—3x (pending)
Sire: **McDonald Farms Pre Valiant,** son of Prediction and Coquette.
Dam: **Fairlawn Constance,** 13977—660—7yrs. Lady Constance is a full sister-in-blood to Bethany Happy Constance, 727—Sr3, Excellent 1952, $10,000. Lot 27 is due to freshen December 6, 1954 to the service of McDonald Farms High Financier (Hightime—Lady Augusta).

We cannot picture all the good prospects on these pages. Write for a catalog and, better yet, visit the farm and look them over.

BREED BY CHOICE NOT BY CHANCE

McDONALD FARMS — Cortland, New York

J. M. McDONALD, Owner — H. H. THOMAS, Herdsman — K. C. SLY, Manager

FOR CATALOGS WRITE **THE LOUIS McL. MERRYMAN & SONS, INC., SPARKS, MD.** Telephone Cockeysville 57

DEPTH OF BREEDING — In The McDonald Farms Production Sale, October 30, 1954

Prediction—Pansy Lot 5

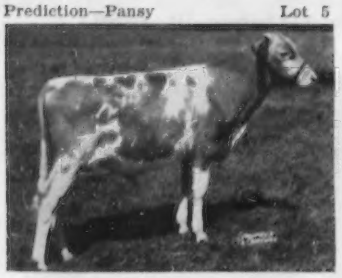

McDonald Farms Pre Volunteer
Another Prediction son with the Coquette and Pansy blood on the bottom side. There will be only a few sons of Prediction to offer in the future.

His dam

McDonald Farms Her Kupid
12250—650—Sr4, 14166—741—5yrsC. Records made on three quarters due to injury. Sired by a son of McDonald Farms Coquette.

His maternal granddam to Lot 5

McDonald Farms Gentian
9952—540—G; Excellent 1950. 5 A. R. daughters. 1 Excellent. 3 more to be tested, 2 over 700. A proved brood cow, daughter of Walnut's Ella's Pansy.

Square rumps and udders Lot 6

McDonald Farms Le Uncle Sam
A very nice type bull, more style than picture shows. His full sister, McDonald Farms Le Sheba, 2nd Jr. Yearling (member 1st prize Jr. Get) New York State Fair, 1954. A son of McDonald Farms S. Leader.

Dam of Lot 6

McDonald Farms Ideal Oka
11866—660—Jr2C; on retest, 8848—485—Sr4 in 237 days. Very Good 1954. An Ideal daughter.

Maternal great granddam to Lot 5

Walnut's Ella's Pansy
12973—661—AA. Excellent 1947. Heads three generations of Excellent cows. One of the best uddered cows we have seen.

¾ sister to Lot 6

McDonald Farms Le Pride
12111—677—Jr3 (pending). 1st calf. A Leader daughter of McDonald Farms Ioka.

Maternal granddam to Lot 6

McDonald Farms Ioka
13289—695—Jr3. Has made 4143 lbs. fat 1st 7 lactations, mostly 2x. Excellent 1947—Very Good 1948, 1950.

Maternal sister to dam of Lot 7

McDonald Farms S. Old Rose
10427—601—Jr2C; on retest. Very Good 1952, 1954. A Fair Rose daughter.

Exceptional udder inheritance Lot 7

McDonald Farms Jolly Tip Top
A very nice type son of McDonald Farms High Neptune. Sire's dam classified Excellent, dam 3rd generation of Excellent cows.

Dam of Lot 7

McDonald Farms D. Labelle
12351—684—Jr3C. Excellent 1952. Very Good 1954 when dry. Member 1st Production Get of Sire, National, 1st Get, International, 1953. A Distinction from the Old Rose family.

¾ sister to dam of Lot 7

McDonald Farms D. May Rose
11866—621—Jr2, 10424—534—Sr3—305C—2x. Excellent 1952. A Distinction daughter of Foremost Old Rose. Excellent 1947 — 2 daughters, 1 granddaughter Excellent.

BREED BY CHOICE NOT BY CHANCE

McDONALD FARMS **Cortland, New York**

J. M. McDONALD, Owner H. H. THOMAS, Herdsman K. C. SLY, Manager

FOR CATALOGS WRITE THE LOUIS McL. MERRYMAN & SONS, INC., SPARKS, MD.—Telephone Cockeysville 57

PRODUCTION — TYPE In The Herd Sire Prospects

This herd sire — Lot 1

McDonald Farms Le Renown
Grand Champion Bull, New York State Fair, 1954. His calves are very promising. Works good artificially.

His dam and paternal granddam to Lot 2

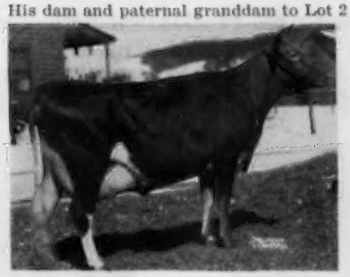

Laurel Mills Estafette
13405—*742—Jr4—365C—2x—8th in Class. Six consecutive records average 644—2x. Excellent 1950. See our advertisement, page 1065, August 1 Journal.

His maternal sister and dam to Lot 2

McDonald Farms High Ostafette
15852—815—Sr3C; Very Good 1952, 1954. Her son McDONALD FARMS MISTER DAIRYBOY by McDonald Farms Premier is in the sale.

A great prospect — Lot 3

McDonald Farms Rival Viscount
A son of McDonald Farms Pre Rival (Prediction—High Jilda, 712—7yrsC—Excellent 1954) out of McDonald Farms Elegance — see opposite. He is as sharp and dairy-like as you want them.

Dam of Lot 3

McDonald Farms Elegance
12378—651—G, 12220—623—5yrsC—2x, 15496 758—8yrsC. Very Good 1947, 1948. 4 A. R. daughters; 3 are ¾ sisters to Viscount and average 928. A great brood cow.

Paternal granddam to Lot 2

McDonald Farms S. Marguerite
11816—699—Jr2, 13431—759—Jr3C, 13807—792—Sr4C. Excellent 1950, 1952, 1954. Sold $11,750, 1953 McDonald Sale. Dam of McDonald Farms Premier.

¾ sister to Lot 3
Paternal sister Lots 4 & 5

McDonald Farms Pre Nanette
12337—644—Sr2, 18292—1000—Jr4C. Very Good 1952, 1954. Dam of McDonald Farms Jolly Tradition, $15,000, 1954 McDonald Farms Sale.

¾ sister to Lot 3
Paternal sister Lots 4 & 5

McDonald Farms Pre Lynn
12354—618—Jr2, 14745—749—Sr3C, 15692—806—Sr4C, 17325—853—6yrs. Excellent 1952, 1954.

¾ sister to Lot 3
Paternal sister Lots 4 & 5

McDonald Farms Ingabell
10380—526—Jr3—305C—3x
12181—638—Sr4—305C—3x
15763—931—9yrs
Very Good 1948, 1950, 1952, 1954

Type—Production+ — Lot 4

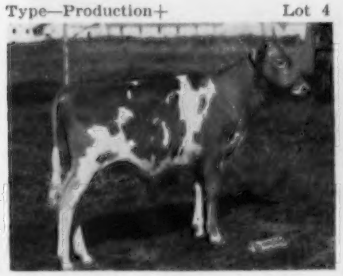

McDonald Farms Pre Victor
A son of McDonald Farms Prediction (see daughters above) out of McDonald Farms Don's Othella. He has to be good.

Dam of Lot 4

McDonald Farms Don's Othella
12269—648—Jr2C; on restest, 9351—463—Jr4 in 177 days. A powerful dairy cow that is developing into a top cow.

Maternal granddam of Lot 4

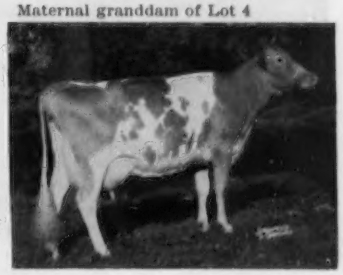

McDonald Farms D. Monogirl
12858—696—Sr4—305C—2x, 16376—894—5yrs. Excellent 1950, 1952, 1954. 1st Aged Cow, Reserve Grand Champion, National and International, 1953.

BREED BY CHOICE NOT BY CHANCE

McDONALD FARMS — Cortland, New York

J. M. McDONALD, Owner — H. H. THOMAS, Herdsman — K. C. SLY, Manager

FOR CATALOGS WRITE THE LOUIS McL. MERRYMAN & SONS, INC., SPARKS, MD.—Telephone Cockeysville 57

McDONALD FARMS PREDICTION BLOOD

In the McDonald Farms Production Sale, October 30, 1954

Dam of Lot 9

McDONALD FARMS HIGH LOU
10095—554—Sr2—D 1950. From the Lady Mary family. High Lou's daughter, McDONALD FARMS PRE SOPHIA, is Lot 9 in the sale. A big strong daughter of McDonald Farms Prediction due to freshen November 17, 1954 to the service of McDonald Farms Le Supreme (Leader—D. Monogirl, 894—5yrs. Excellent 1950, 1952, 1954), 1st prize Senior Yearling Bull, New York State Fair, 1954.

Dam of Lot 10

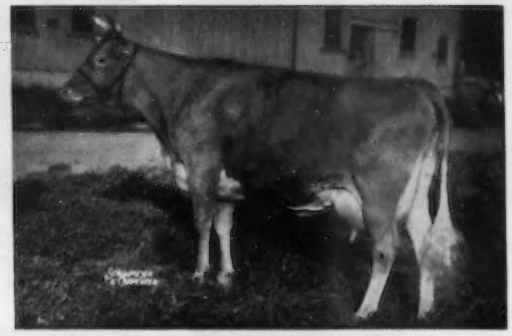

McDONALD FARMS HARRIET
13013—718—8yrs. Very Good 1947, 1948, 1950. We bred Harriet to her full brother, McDonald Farms Prediction. The result — McDONALD FARMS PRE ODELIA, Lot 10 in the sale, 11189—623—Jr3 (pending), Very Good 1954. Odelia is due to freshen November 6, 1954 to the service of McDonald Farms Jolly Paragon (High Neptune—Della).

Lot 12 Herself

McDONALD FARMS IDEAL STELLA
An Ideal daughter out of McDonald Farms P. Lossetta, 754—Sr3C—Very Good, Excellent Mammary System, 1950, 1952. See page 199, September 15 Journal. Stella is bred to Leader and due to freshen January 23, 1955. A very promising heifer with a top udder inheritance.

Dam of Lot 11

McDONALD FARMS FIDELITY
14276—838—6yrsC — Very Good 1947, 1948. Her Ideal daughter, McDONALD FARMS IDEAL SONNET, is Lot 11 in the sale. Sonnet has a Very Good full sister making over 600—2x in HIR this year. Sonnet was bred July 24, 1954 to McDonald Farms Le Supreme — service sire of Lot 9.

Lot 31 Herself

McDONALD FARMS MISS TOOTSIE
Bred August 13, 1954 to McDonald Farms S. Leader (Steadfast—Della). Tootsie is a Premier (Prediction—S. Marguerite, 792—Sr4C—Excellent 1950, 1952, 1954, $11,750) daughter of Clear Springs' Hollirose, 12382—666—5yrsC, D 1947, 1948.

Lot 32 Herself

McDONALD FARMS MISS TREVA
Bred September 5, 1954 to McDonald Farms Jolly Paragon (High Neptune—Della). Miss Treva is another Premier daughter out of McDonald Farms Laird's Oceana, 656—Jr2C—Very Good 1954. An open type heifer with Excellent udder inheritance.

Besides the six females above, Lot 13, **McDONALD FARMS IDEAL MIDYLLIS,** is a top cow. She produced 11373—619—Sr2, 10850—616—Jr4—2x. She will be just fresh at sale time. Another Premier is Lot 30, **McDONALD FARMS MISS TRUEHEART.** Just bred, exceptional dairy character. Dam: McDonald Farms High Monica, 15158—703—Jr4.

BREED BY CHOICE NOT BY CHANCE

McDONALD FARMS **Cortland, New York**

J. M. McDONALD, Owner — H. H. THOMAS, Herdsman — K. C. SLY, Manager

FOR CATALOGS WRITE THE LOUIS McL. MERRYMAN & SONS, INC., SPARKS, MD.—Telephone Cockeysville 57

McDONALD FARMS PRODUCTION SALE

At the Farm, Cortland, N. Y., October 30, 1954

LEADERS IN THE SALE

Lot 23 In Sale

McDONALD FARMS LE SULTANA
5th Heifer Calf, 1953 National, member 1st Jr. Get of Sire, New York State Fair, 1954. Member 1954 show string. A Leader daughter out of McDonald Farm Pre Myrtle, Very Good 1950, 1952-member 1951 winning Get, member 1954 show string. Due to freshen December 3, 1954 to the service of McDonald Farms Senor (Wyno Beau's Cherub—Riverview Lad's Bountiful, 636—Jr2C—2x, Excellent 1951, 1954).

Lot 52 In Sale

McDONALD FARMS LE ROYAL LADY
8753—522—Jr2C (pending) — record started on show circuit. Starting retest. A Leader daughter out of a 700 lb. King daughter of McDonald Farms Gentle (736 lb. Prediction daughter of Lady Augusta). Lady is a full sister to McDonald Farms Le Namesake (VG 1953, 1954, $7,600) dam of herd sire at Walker Farms, Walker Farms Le Piper.

Lot 51 In Sale

McDONALD FARMS LE SENSITIVE
A bred daughter of Leader out of McDonald Farms D. Molly, going at a 900 pound rate at Maegeo Farms. A full sister to Sensitive sold for $1,400, 1953 McDonald Farms Sale, and will make about 540—Jr2—2x. Molly is a Distinction from the Dolly family.

Lot 18 In Sale

McDONALD FARMS LE REPOSE
10893—505—Jr2 in 294 days. Repose is a Leader daughter of McDonald Farms Pre Kotilda, 15093—771—5yrs. The Broadland Baroness family. Repose is due to freshen January 10, 1955 to the service of McDonald Farms Fore Traveler. 1st three daughters on 3x average 600 as Jr2-year-olds, and all classified Very Good.

Dam of Lot 19 In Sale

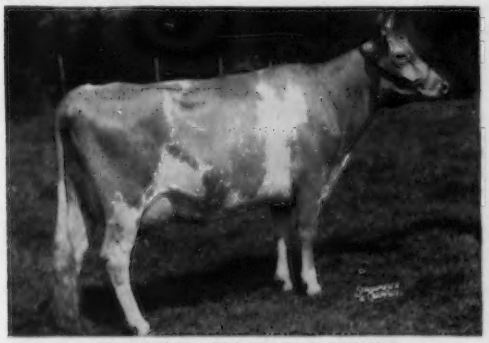

McDONALD FARMS PRE LONITA
12635—684—Jr4. A McDonald Farms Prediction daughter of McDonald Farms Donita, 770. Lonita's four-year-old daughter by Leader, McDONALD FARMS LE PHILBERTA (607—Sr2C) is in the sale. She has had two beautiful daughters by High Neptune and is due to his service December 6, 1954.

Dam of Lot 26 In Sale

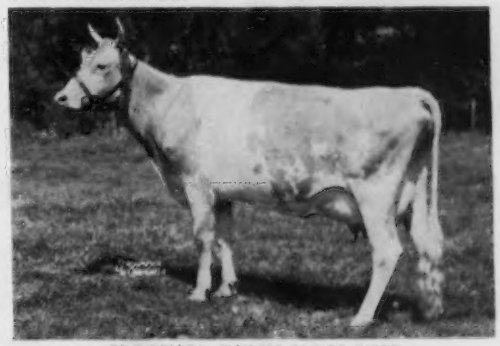

McDONALD FARMS IDEAL MISS
12433—609—Jr4. An Ideal daughter out of a granddaughter of Lady Augusta. Her bred daughter, McDONALD FARMS LE SISTER SUE, by Leader is in the sale. Sue was bred July 19, 1954 to McDonald Farms Fre Rival, undefeated Junior Champion Bull of 1953.

There are 65 daughters of McDonald Farms S. Leader in the herd and many more coming. The Leaders again won the Jr. Get of Sire at the New York State Fair 1954 as well as four other firsts, Reserve Grand Champion Cow and Grand Champion Bull.

BREED BY CHOICE NOT BY CHANCE

McDONALD FARMS **Cortland, New York**

J. M. McDONALD, Owner H. H. THOMAS, Herdsman K. C. SLY, Manager

FOR CATALOGS WRITE THE LOUIS McL. MERRYMAN & SONS, INC., SPARKS, MD.—Telephone Cockeysville 57

October 23, 1954, 1:00 P. M. — Interstate Fairgrounds — Trenton, N. J.

The Fifth in the Series of This Family Sale of GREEN MEADOW and CORONATION Breeding.

40 Head — 19 Cows — 19 Bred Heifers — 2 Bulls

THEY ARE YOUNG — THEY HAVE TYPE — THEY ARE BACKED BY FULL PEDIGREES.

A Brief Run Down on the Consignments:

Full Sister's Son in Sale

Fairlawn Actor's Lustre, E '53
12045—631—Jr2—365C
13539—739—Sr3—365C (pending)

"Lustre" and "Linda," 1st Produce, Topsfield Spring Show and Topsfield Fair, 1954. "Lustre" was Gr. Ch. at both shows and Best Uddered Cow at Topsfield Fair.

NORTH FARM

Northern Vampire. Born September 10, 1952. Due December 22. Sire: Northern Conrad's Valor. Dam: Coldspring's Noble's Colleen, 15038—738—Sr2C.

MT. ARARAT

Mt. Ararat Rose Kestral, VG '54 (Vacc.). Born June 2, 1951. 9181—463—Jr2—305C—2x (pending). Will be fresh. Sire: Foremost J. C.'s Royal. Dam: Mt. Ararat Queen Inez, VG '52, 7737—413—Jr2—305C—2x.

CONOVER'S HIGHTSTOWN

Conover's Melba Belle (Vacc.). Born September 23, 1952. Due about November 15. Sire: Riegeldale Melba's Fortunate. Dam: Bob's Belle of Mercer, 6998—389—D.H.I.A.—345 days.

EDINHAM

Ken-Edin Fleet Buttergirl, VG '53 (Vacc.). Born April 27, 1949. 8889—487—Sr2—365—2x, 10268—525—Jr4—305C—2x. Open. Sire: Fairlawn Fleetwood. Dam: Edinham Lady Eleanor, 10583—569—EE—1095.

HOMINY HILL

Hominy Hill R. K. Fran (Vacc.). Born October 3, 1952. Bred June 1, 1954. Sire: Hominy Hill Rose King. Dam: Hominy Hill King's Francine, 11931—609—Jr2—365—3x, 6850—340—Sr3 in 170 days, still on test.

Hominy Hill Eastern King. Born November 3, 1953. Sire: Hominy Hill Rose King. Dam: Fairlawn K. Dairylass, 11584—621—Jr2 in 295 days, still on test.

FAIRLAWN

Fairlawn Prince's Slogan Lad
Born February 28, 1954. 1st prize Jr. Calf, Topsfield, 1954. Sire: Fairlawn Glory's Prince. Dam: Fairlawn Actor's Linda, 6071—299—Jr2 in 174 days.

Fairlawn Hornet's Nanon
Born October 16, 1952. Bred April 25, 1954. Sire: Fairlawn Actress' Hornet. Dam: Fairlawn Actor's Nan, 11934—602—Sr2.

HADDON

Haddon's M. Ida, VG '54 (Vacc.). Born January 19, 1950. 13440—609—Jr2—365C. Due September 7. Sire: Sterlingold Melvin. Dam: Ideal's Dairy Boy's Mary, 14138—585—Jr2—365C.

MONTEREY

Monterey Syberta (Vacc.). Born August 26, 1952. Due September 12. Sire: McDonald Farms Fore Noble. Dam: Monty's Syb of Lindendell, 15538—809—9yrs—305C—3x, 15415—776—10yrs—365.

Monterey Fore-Donora (Vacc.). Born October 25, 1952. Due November 8. Sire: McDonald Farms Fore Noble. Dam: Monterey Donzel, 8282—468—Jr2—305C—3x, 8506—468—Jr3—305—3x in 249 days.

DAWN ON THE MILES

Lazy River Aces Patrice (Vacc.). Born February 10, 1952. 2158—82—Jr2 in 53 days on test. Will be bred. Sire: Franchester Levity Ace. Dam: Hi Holly Golden Patricia, VG '48, 12597—548—Jr2—2x, 13421—557—Sr3—305C—2x.

In Sale

BLAKEFORD

Her Daughter In Sale

Blakeford Colleen
11759—664—Jr2—365C, 11106—637—Sr3—HIR
Sold 1950 Green Meadow Sale, $3,300, to Golden Harvest Farm.

Blakeford Coreen (VG '50 '53). Born June 6, 1948. Open. 12074—666—Jr2C, 12447—740—Jr3, 13911—785—Sr4. Sire: Blakeford Resolute. Dam: Blakeford Colleen, VG '48, 11759—664—Jr2.

Blakeford Madelon. Born May 2, 1950. 12056—601—Sr2. Sire: Blakeford Formidable. Dam: Blakeford Madchen, 11478—571—Sr2C, 12643—587—5yrs, 13653—621—7yrs in 286 days on test.

PARTRIDGE HALL

Partridge C. Tanager. Born July 15, 1950. Due September 24, 1954. Sire: Fairlawn Hornet's Corporal. Dam: Ridgewood Gold's Edith, 11020—583—Sr3—305C—3x, Md. State Production Leader, 16115—883—5yrs.

GOLDEN HARVEST

Mt. Ephraim Challenger's Sybil. Born April 24, 1950. 9394—470—Jr2—305C—3x, 10500—531—Jr3—365—2x—D.H.I.A. Due October 20. Sire: Pine Manor King's Challenger. Dam: Douglaston Baroness Sybil, 10396—556—Jr2—365C, 11587—620—Sr3, 14353—788—Sr4.

Golden Harvest Rose Charla (Vacc.). Born July 28, 1952. Due October 29. Sire: Gardenville Rose King. Dam: Mt. Ephraim Princess Charla, 12151—546—Sr2 (pending).

LOCUST GROVE DAIRIES

Locust Grove M. Lida (Vacc.). Born February 29, 1952. Due December 2. Sire: Locust Grove Melody Master. Dam: Sterlingold Princess Lida, 14866—703—Jr2, 13932—635—Jr4—305—3x.

Locust Grove Melinda's Ann (Vacc.). Born July 10, 1952. Due December 7. Sire: Sterlingold Melinda's Majesty. Dam: Locust Grove H. Betsy Ann, 11598—565—Jr2.

Locust Grove Melinda's Lilian (Vacc.). Born August 11, 1952. Due November 9, 1954. Sire: Sterlingold Melinda's Majesty. Dam: Buzzy's Royal Lillian, 14451—741—5yrs.

Locust Grove Mopsy (Vacc.). Born September 19, 1952. Due November 8. Sire: Don Har's Yniol. Dam: Greenwyck Mopsy, 9966—464—Sr3—305—2x.

IDEAL — will be represented with top consignments.

HILL GIRT

Winlochan Empress. Born January 30, 1949. 9735—534—Sr2C. Due October 21. Sire: Riegeldale Melba's Emory. Dam: Winlochan Princess Pat, 9710—566—Jr2—305—2x, 8647—507—Sr3—305C—2x.

Hill Girt Emory's Favor. Born September 23, 1949. 8844—562—Jr3—305C—3x. Due October 28. Sire: Riegeldal Melba's Emory. Dam: Hill Girt M's Truda (died at calving).

ELM GROVE

Wilgorlan Farms Martha. Born September 15, 1952. Due November 27. Sire: Gardenville Coronation King. Dam: Merrie Noel.

HIGHFIELD

Highfield Watchful's Rosanne. Born May 25, 1952. Due September 23. Sire: Fairlawn King's Watchful. Dam: Highfield Financier's Rose, 10436—575—Jr2 (789), 9579—562—Jr4—305C—2x.

Highfield Watchful Betty. Born June 8, 1952. Due November 10. Sire: Fairlawn King's Watchful. Dam: Bethany Wistar's Bess, 12621—627—GG, 13812—670—Sr4C.

GOOSE VALLEY

Goose Valley Mamie (Vacc.). Born October 18, 1952. Due February 15. Sire: Goose Valley Noble. Dam: Goose Valley Maida, 8580—479—Jr2.

Goose Valley Noble's Beautiful (Vacc.). Born April 27, 1952. Due November 20. Sire Goose Valley Noble. Dam: Goose Valley Beautiful, 9864—504—Jr2—365, 12971—670—5yrs—365C—2x.

EVERGREEN

Evergreen Aleabel. Born July 9, 1951. 8659—392—2yrs—305—2x—D.H.I.A. Due October 19. Sire: Gardenville King's Alexander. Dam: Evergreen Rulea Bell, 12397—547—6yrs—365C—2x, 10545—506—3yrs—D.H.I.A.—346 days.

LAUXMONT

Lauxmont King's Fragaria (Vacc.). Born December 20, 1952. Pasture-bred in May. Sire: Sterlingold Lauxmont King. Dam: Lauxmont Strawberry Blonde, 15658—773—5yrs.

PERONA

Perona Country Maureen (Vacc.). Born August 31, 1950. 10470—451—Jr3—HIR—305—2x (pending). Will be fresh & sold open. Sire: Brian Boru Countryman. Dam: Perona Farms Pretoria, 12442—496—9yrs—HIR—305—2x.

LAKE LOUISE

Lake Louise Cherie Rose (Vacc.). Born November 22, 1952. Bred March 5, 1954 to Lake Louise Dark Star. Due December 15. Sire: Pine Manor Rose King. Dam: Lake Louise King's Cherub (VG '54), 11999—590—Jr2C.

2 Daughters In Sale

Riegeldale Melba's Emory, A. R.
79 P. R. sons, 177 A. R. daughters, 1 over 900, 5 over 800, 21 over 700, 68 over 600, 126 over 500 lbs. fat.

NEW JERSEY STATE SALE — OCTOBER 22

The Two Sales Will Offer Buyers Choice Selections From Over 80 Head. Plan To Attend Both Sales.

Mike says, "This is the best lot of young things ever to be consigned to a Green Meadow Sale."

We invite you to pass judgment on October 23. WRITE FOR A CATALOG

MIKE SEATH
Far Hills, N. J.
Ph. Millington 7-0756

SEATH AND SHULTZ SALES SERVICE
Peterborough, N. H.
— E. M. (MORT) GRANGER, JR., Auctioneer —

EARL SHULTZ
Peterborough, N. H.
Ph. 124 and 113

• BRAYS ISLAND COMPLETE DISPERSAL •

F. B. DAVIS, Jr., Pres. M. B. SOWERBY, Manager

AT THE FARM, THURSDAY, NOVEMBER 11, 1954, YEMASSEE, S. C.

132 HEAD . . . 5 Bulls — 69 Cows — 28 Bred Heifers — 30 Open Heifers

IN SALE

BRAYS ISLAND LUCKY LAD
Dropped January 12, 1948
Sire: Cesor Bon-Ton's Premium
"Lucky Lad" and 19 daughters are in the sale.

"LUCKY LAD'S" DAM

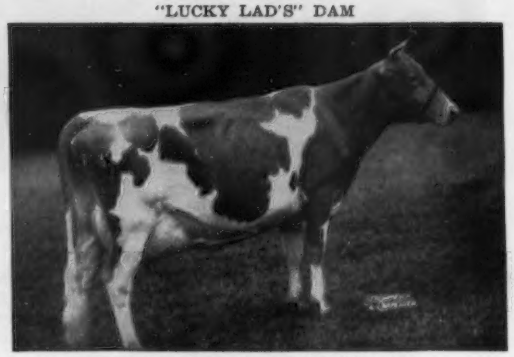

SOUTHAMPTON LUCKY LASSIE
5 A. R. records up to 15556—828—6yrs—365—2x. She is by the same sire and out of a ¾ sister to Southampton Socute, 20021—844—8yrsC, dam of Southampton Maxim, A. R., herd sire at Bayville Farms, Inc., Norfolk, Va., and Dr. Rawls.

IN SALE

BRAYS ISLAND LUCKY MARY, VG '53
Dropped October 6, 1950
9241—427—Jr2—305C—2x; now on retest, 8444—387—Jr3—208 days.
2nd 2 Yrs., S. C., member 1st Get of Sire, 4th 2 Yrs., member 2nd Get of Sire, Tenn., 1953; 1st 3 Yrs., Res. Gr. Ch., member 1st Get, Produce, Dairy Herd, Best 3 Females, Florida, 1954. Bred March 29, 1954 to CESOR KING MAXIM.
Sire: Brays Island Lucky Lad
Dam: Brays Island Maxine (In Sale)

IN SALE

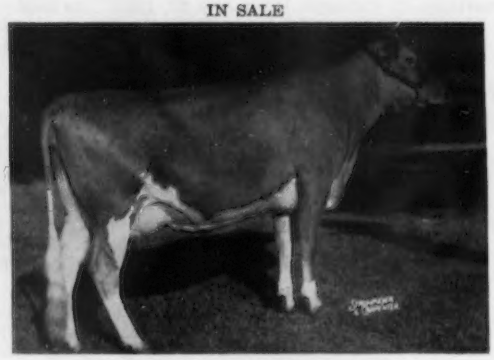

BRAYS ISLAND LUCKY REBA, Vacc.
Dropped August 10, 1951
On test, 5635—282—Jr2 in 181 days.
Bred July 11, 1954 to CESOR KING MAXIM.
Sire: Brays Island Lucky Lad
Dam: Brays Island Royal Ruth

IN SALE

BRAYS ISLAND LUCKY COUNTESS, Vacc.
Dropped August 18, 1952
1st Heifer Calf, Jr. Ch., S. C., 1953; 2nd Jr. Yr., Florida, 1954. Bred March 18, 1954 to McDONALD FARMS LE RELIANCE.
Sire: Brays Island Lucky Lad
Dam: Riegeldale Mck King's Duchess
VG '49 '53, (In Sale), 11623—616—Sr4C
2nd Aged, Tenn., 1950.

IN SALE

BRAYS ISLAND LUCKY MILLIE, Vacc.
Dropped September 17, 1952
Bred April 21, 1954 to CESOR KING MAXIM.
Sire: Brays Island Lucky Lad
Dam: Brays Island Maxine, VG '49 '50 '53
(In Sale) 13332—530—Sr4—305C—2x
2nd 3 Yrs., W. Va., 1950

• BRAYS ISLAND COMPLETE DISPERSAL •

AT THE FARM, YEMASSEE, SOUTH CAROLINA, THURSDAY, NOVEMBER 11, 1954

This herd is backed by A. R. testing, classification and showing. It is a real opportunity to enrich your herd with some of the breed's best. 1953 Classification . . . 84.2% above the line . . . 6 Excellent — 23 Very Good

SHOWING . . . In the past 8 years at 41 leading shows 24 Grand Championships — 30 Junior Championships 251 First Places. Winner of the Get of Sire 18 times and Produce of Dam, 25 times.

IN SALE

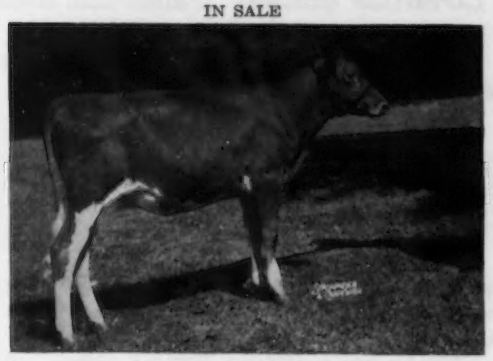

BRAYS ISLAND LUCKY BLOSSOM, Vacc.
Dropped August 21, 1953
Sire: Brays Island Lucky Lad
Dam: Bayville Maxprint Rosebud
Sire: Fairlawn Maxim's Imprint
Dam: Ruayne Hermes' Rosebud, VG '48
12341—749—DD. 1st Aged, Va., 1939.

IN SALE

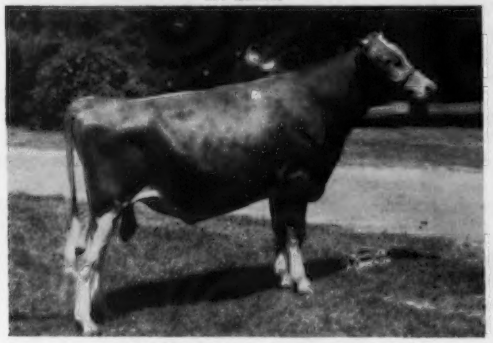

BRAYS ISLAND HAPPY LAD
Dropped November 13, 1952
1st Jr. Yrlg., Jr. Ch., Florida, 1954.
Sire: Brays Island Lucky Lad
Dam: Red Cross Bright Dame, E '49 '50 '52 '53
10696—556—Sr3C
Sire: Quail Roost Bright Peer
Dam: Quail Roost Lucky Lassie
9613—505—6yrs—HIR—3x

"HAPPY LAD'S" DAM

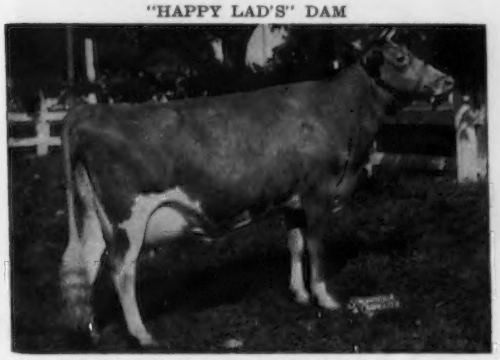

RED CROSS BRIGHT DAME, E '49 '50 '52 '53
Dropped December 10, 1944
7751—408—Sr2—305C—2x, 10696—556—Sr3—365C—2x
9080—446—7yrs—305—2x
Will be bred to BRAYS ISLAND LUCKY LAD.
Sire: Quail Roost Bright Peer
Dam: Quail Roost Lucky Lassie, 9613—505—6yrs—HIR—3x
Sire: Quail Roost Lucky Strike
Dam: Buttercup of Burke's Tavern, 12001—616—AA

IN SALE

BRAYS ISLAND LUCKY GAY, Vacc.
Dropped July 2, 1953
Sire: Brays Island Lucky Lad
Dam: Brays Island Princess Faye, E '53 (In Sale)
8025—385—Jr2—305C—3x.
1st Jr. Yr., Jr. Ch., N.G.S., 1951

IN SALE

BRAYS ISLAND LUCKY LABELLE, Vacc.
Dropped July 1, 1953
1st Heifer Calf, Florida, 1954. Will be in 1954 show string.
Sire: Brays Island Lucky Lad
Dam: Franchester Mystic Moonlight
VG '49 '53 (In Sale). 9363—468—Jr3—305—2x

"LUCKY LAD'S" DAM'S UDDER

Udder of **SOUTHAMPTON LUCKY LASSIE**
11070—566—Jr4—305C—2x
15556—828—6yrs—365
VG '49 '50
1 A. R. daughter

SALE MANAGED BY
THE LOUIS McL. MERRYMAN & SONS, INC.
Sparks, Maryland

THE PATE SALES CO.
2064 Lawrenceville Road
Trenton, N. J.

For Catalogs Write . . . **THE LOUIS McL. MERRYMAN & SONS, INC., Sparks, Md.**

NEW ENGLAND
Springfield, October 29

33rd GUERNSEY SALE

FRIDAY, OCTOBER 29, 1954

EASTERN STATES EXPOSITION GROUNDS, SPRINGFIELD, MASS.

60 HEAD 58 Cows and Bred Heifers — Fresh or close-up
2 Bulls!!! Ready to use — big record dams

THEY ARE COMING FROM

Massachusetts — Maine — New Jersey — New York
Vermont — Connecticut — New Hampshire

"WOODS COWS" FROM AWAY OUT IN THE STICKS . . . more like those in this sale last year. Remember 'em? Buyers have asked for more because those did so well (one topped the sale) so we traveled long distances last summer to gather in more of them . . . nice ones, too. Give these "woods cows" some feed and comforts and they'll go right out straight on production. They sure respond handsomely to comforts they've never had on those outer farms where it's "catch as catch can" for both man and his beasts. One cow from last sale milked up to 62 lbs. a day, another slightly over 60 lbs. and we saw two others going it over 50 lbs. daily in their new homes. They've never been forced, either, and they last longer because as Al Smith would say: "They have the guts!" Usually outstanding in quality, capacity and D.H.I.A. production, they're the kind from which great herds have been founded in the past. They are available only if one knows where to find them in the remote corners of New England . . . out where bulls from some of our noted herds have seemingly been lost and forgotten. Only reason we can get these outstanding cows is because they're leaving sons and daughters back home to carry on. One is leaving a 2-year-old daughter making right close to 9000 lbs. milk, 2x, on D.H.I.A. Believe us, these cows are good because they have to support their owners in order to live and their forebears have been doing just that for untold generations back. That's why we like "woods cows" . . . they have never let us down and they always do better.

WE HAVE CIVILIZED COWS TOO . . . and A COUPLE OF TOP BULLS! They are coming from Flying Horse, yes, one is Flying Horse General's Barbee . . . just finished as a Jr2-year-old with 13725—728 (pending) and bred to "Musicmaker." She's by "Colonel's Promise" and Edgewood Farms Barbee, 18439—984—Sr4, the National winner, undefeated in her young days. There's a top Flying Horse bull too . . . and Butterfats from Franklin Lake Dairy in New Jersey; bred heifers from Ideal; a "Gay Flute's Bandmaster" from Howland Farm, and more from Beaver Brook, Deep Lake, Elmhaven, Random, Shad Blow, Gwyn Careg, Charlescote, Appledore, Forges, Highfield, Gaywood and more, then more . . . we never were able to pick 'em quite as good as the top breeders have permitted for this sale . . . and one little item not to be overlooked is that we personally see 'em and pick 'em . . . no telephone selections for our book.

Consigned by CHARLESCOTE FARM

CHARLESCOTE ELOISE
Born March 10, 1952
Sire: **Leeside Ensign**
Dam: **Charlescote Helene**
11936—558—Sr2—365C—3x
Due to freshen November 29, 1954 to a service by Charlescote Eric. His sire: Leeside Ensign. His dam: Charlescote Periwinkle, 13541—614—Sr2—365C—3x.

Consigned by OAK KNOLL FARM

OAK KNOLL TOOTSIE
Born February 13, 1948
10840—639—Sr4—305C—2x—D.H.I.A.
A Brockton Fair winner, daughter of Wethersfield Aristocrat.

MORE PARTICULARS NEXT ISSUE — WRITE US FOR A CATALOG.

DUNN, HARWOOD & CRABTREE, Sales Managers — Cordaville, Mass.

COMPLETE DISPERSAL

45 HEAD—Cows—Springers—Calves

October 6, 1954 at 1 o'clock

On the Farm at west edge of
Pretty Prairie, Kansas

•

Mostly Foremost Prediction and
Gayhead's Favor Breeding.

•

17 head bred to Ideal Beacon's Wilcon whose dam, Ideal's Jubilee's Wilma, has 860—Jr2C, *1056—Sr3, 1001—Sr4, 982—6yrsC. "Wilcon" is sired by Ideal's Beacon — 1 daughter with 1223 lbs. fat, 3 over 1100, 5 over 1000, 10 over 900, 23 over 800, 55 over 700 (28 as 2-year-olds).

W. W. GRABER Pretty Prairie, Kans.

Housatonic Farms, Inc.

Incorporated in 1925

SOUTHBURY, CONNECTICUT

THE BEST NEED NOT BE EXPENSIVE

WE OFFER THE BEST FOR LESS—140 head to choose from—healthy sturdy stock always severely culled to assure the "Best by Test" from the ever leading blood of our superb sires.

(AR AND HIR 2x)

	MILK	FAT	AGE
Housatonic Farms' Bettina	10739	535	Jr2
Housatonic Farms' Ballerina	10552	530	Sr2
Housatonic Farms' Doreen	9942	515	Jr2C
Housatonic Farms' P. Roxanna	9663	459	Jr2
Housatonic Farms' P. Rosamond	9431	420	Jr2
Housatonic Farms' P. Rosa	8816	415	Jr2
Housatonic Farms' Elinoria	8401	411	Sr2—305
Housatonic Farms' Fedora	9075	404	Jr2—305C

Now is your opportunity to "step up" to improved quality for your economical advantage in bettering your herd. This may surprise you . . . but you can own the above fine cattle for hardly more than the cost of an ordinary Guernsey, yet here you get big league quality. Ask those who know. When touring with Messrs. **Dunn, Harwood & Crabtree** or writing to **Seath & Shultz** ask them to pick Housatonic stock for you.

OUR HERD SIRES:

FLYING HORSE ROSE'S PHIL	Dam's Record 16650—906
HOUSATONIC FARMS' FINANCIER	Dam's Record 11946—659—2x
FAIRLAWN PEER'S DISTINCTION	Dam's Record 10867—469—Jr2

Federal T. B. Accredited—Vaccinated—Conn. Bang's Free Approved S-25

MAURICE ROBERT, Foreman KARL HUTTER, Herdsman

The 4th Cornhusker Sale

Tuesday, October 19, 1954—Lincoln, Nebraska

THREE TOP HERD SIRE PROSPECTS

ROSEBUD FARM

ROSEBUD FARM Mc ELIOTT

Born February 26, 1954
Sire: **McDonald Farms Fore Ruler**
Dam: **Rosebud Farm Elaine**
13077—550—5yrs—HIR—365 (730)
2 A. R. daughters

BURTON LANE FARMS

BURTON LANE ROMULUS ROYAL DALE

Born December 31, 1952
Sire: **Coldspring's Romulus Royal**
Dam: **Adelmer's Alert Constance**
14214—707—8yrs—365C
4 A. R. daughters

IMIG FARM

IMIG FARMS JOLLY PRINCE

Born January 23, 1954
Sire: **McDonald Farms Jolly Majesty**
Dam: **Imig Farms V Prudy**
11750—603—Jr4—365—D.H.I.A. (730)
A Strong Producing Cow Family.

18 Cows — Young cows with good records
22 Bred Heifers — from high producing dams and bred to top sires
8 Open Heifers — some top show prospects for 1955

WRITE FOR CATALOG TO

E. E. (Al) Vary
Rt. 2, Sterling, Ill.

Nebraska Guernsey Breeders' Assn.—Arlington, Nebraska.

BURKEVILLE GUERNSEY FARM DISPERSAL

W. L. BOSWELL, Owner

Tuesday and Wednesday — October 26 and 27, 1954

At The Farm — Burkeville, Virginia

190 HEAD — 7 Bulls - 99 Cows - 21 Bred Heifers - 63 Open Heifers

This dispersal offers an opportunity of a lifetime to purchase foundation Guernseys backed by over 35 years of careful selection and rigid culling.

SELLING . . . McDONALD FARMS HI BILL
Born January 31, 1949
Sire: McDonald Farms Hightime, A. R.

A ¾ Sister

McDONALD FARMS HIGH JILDA
VG '47 '48 '50 '52—Excellent '54
12365—625—Jr2, 12752—625—Sr3C,
10638—580—5yrsC—2x,
10458—533—6yrs—305C—736 T. M.,
14247—712—7yrsC—1082 T. M.

His Dam

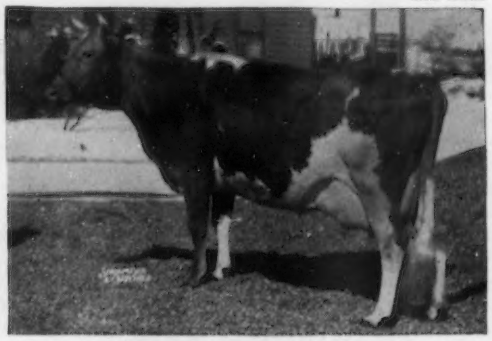

McDONALD FARMS HILDIE
9023—513—G
13104—725—8yrs—305C—907 T. M.
2 A. R. daughters, "D. Margo" and "D. Noella" (pictured below).

A ¾ Sister

McDONALD FARMS D. MARGO, VG '50
12267—643—Sr2C
12817—679—Sr4C

A ¾ Sister

McDONALD FARMS D. NOELLA, VG '52 '54
8001—440—Sr2—305C—909 T. M.
12670—670—5yrs—365C—3x (pending)

HIS GRANDDAMS

WALNUT'S ELLA'S PANSY, E '47
12973—661—AA—1089 T. M.
11763—634—A—1085 T. M.

FRANCHESTER SOPHIA, VG '47 '48
10260—591—DD
5 A. R. daughters

BURKEVILLE GUERNSEY FARM DISPERSAL

AT THE FARM, BURKEVILLE, VIRGINIA Tuesday and Wednesday, October 26 and 27, 1954

SELLING . . . McDONALD FARMS PRE RUSTIC, born December 8, 1951. Several daughters in the sale.

"McDonald Farms Pre Rustic is another line-bred Foremost Prediction and another son of McDonald Farms Prediction out of a McDonald Farms Hightime daughter. McDonald Farms Hightime gave us very good udders and lots of dairy character. This calf is a combination of McDonald Farms Prediction, McDonald Farms Hightime, and the great brood cow Sovereign's Imogene. Imogene is classified Very Good herself and has three daughters classified, two Very Good, one Excellent. Her daughter, McDonald Farms Ingria, is one of the outstanding cows of the Adohr herd in California. McDonald Farms High's Juneau is one of our very best daughters of McDonald Farms Hightime and gives every indication of being a great brood cow herself. McDonald Farms Pre Myrtle, another daughter of Sovereign's Imogene, was 5th in the Four-Year-Old class at the National Guernsey Show last year and was a member of the Undefeated Get of Sire in 1951. She was also the dam of the Jr. Champion Bull at the 1951 National Guernsey Show and she has two very high class daughters in our herd. This is a family that breeds on good production, good udders and quality very consistently. Sovereign's Imogene has two maternal brothers that have proved out so well that they are in some of the best artificial units in the country." K. C. S.

His Dam

McDONALD FARMS HIGH'S JUNEAU
4 times Very Good
13161—616—Jr2, 15772—743—Sr4C,
10982—497—5yrs—305C—2x

His Maternal Granddam

SOVEREIGN'S IMOGENE, VG '47 '50
11063—577—4D—904 T. M.
Former Class Leader
10709—611—5yrs—305C—2x
1 A. R. son, 5 A. R. daughters

His Dam's Maternal Sister (E)

McDONALD FARMS INGRIA (E '50)
9523—510—Jr2C—806 T. M.
14078—763—6yrsC

Paternal Sisters

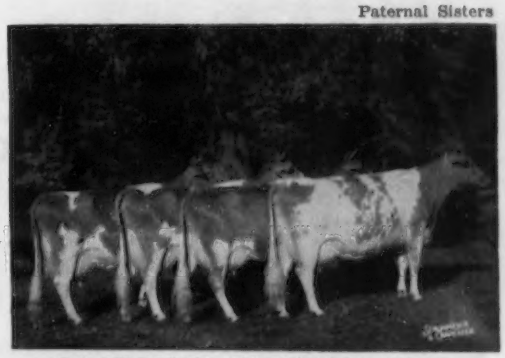

Get of McDONALD FARMS PREDICTION 1951
Left to right:
McDonald Farms Pre Loretta (VG '50 '52)
McDonald Farms Pre Lura, 10268—477—Jr2—HIR (730)
McDonald Farms Pre Myrtle (VG '50 '52)
McDonald Farms Pre Jedetta (E '50)

His ¾ Sister

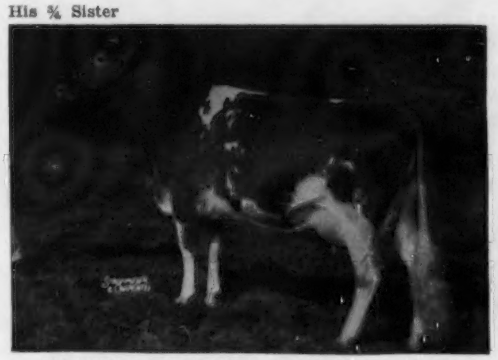

McDONALD FARMS PRE MYRTLE (VG '50 '52)
9589—509—Jr2C, 10785—579—Sr3C
1st 3 Yrs., N. Y., 1950. Dam of McDonald Farms Emory's Philip, Jr. Ch., National, 1952.

Daughter of "Pre Myrtle" — Dam's Maternal Sister

McDONALD FARMS LE ORISSA
9963—609—Sr2C

Sale Managed By:

THE LOUIS McL. MERRYMAN & SONS, INC.
SPARKS, MARYLAND

Assisted By THE VIRGINIA GUERNSEY BREEDERS ASSOCIATION, K. M. MACE, SECRETARY, RICHMOND, VA.

For Catalogs Write: **THE LOUIS McL. MERRYMAN & SONS, INC. — SPARKS, MARYLAND**

Wisconsin's 27th Show Window Sale

At Waukesha on Monday, October 18

"Quality in Quantity"

THE STATE WITH THE LARGEST NUMBER OF CLASSIFIED HERDS.
OUR SALES COMMITTEE SELECTED THE BEST.

CONSIGNED VG '54

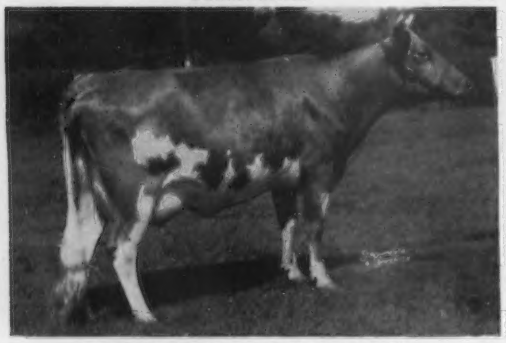

LUXERIN MATCHLESS FATIMA
9096—489—Sr2—305C—2x (pending)

CONSIGNED

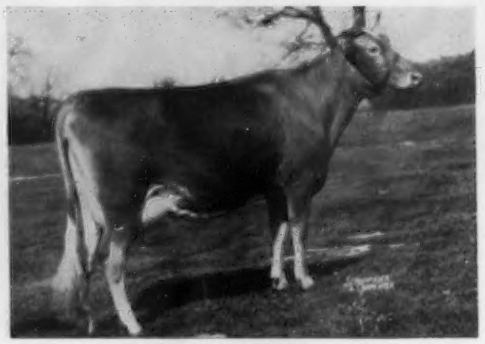

BURTON LANE THOR'S RITA
10454—556—Sr2—365—3x (pending)

60

OUTSTANDING CONSIGNMENTS

High producing cows and bred heifers

BULLS OF POPULAR BREEDING . . .

LOOKOUT VALLEY M. VALOR, born May 23, 1954
Sire: **Sterlingold Marauder**
Dam: **Lookout Valley Levity Victorin** (VG '53)
11950—604—Jr2—365C—992 T. M.

FAIRLAWN ACTOR'S COMMANDER, born January 2, 1954
Sire: **Fairlawn Peerless Actor** (sold $10,000)
Dam: **Fairlawn K. Leagrette** (sold $11,000)
10590—608—Sr2—365C—1002 T. M.
Her Sire: Fairlawn H. Eastern King (sold $16,000)

CURTISS CANDY FAY KING, born September 21, 1953
Sire: **Curtiss Candy Fabron**
1st prize 2-year-old, Sr. & Gr. Ch., winner
of Langwater Trophy, N.G.S., 1952
Dam: **Curtiss Candy Proud Quadrant** (VG '53)
13732—643—Sr3—3x in 310 days — still on test
4th prize 3-year-old, N.G.S., 1953

Write for catalog and room reservations.

WISCONSIN GUERNSEY BREEDERS' ASSOCIATION

CHARLES L. DALTON, Secretary — **Box 14 — Waukesha, Wisconsin**

What do you think?

When you pass a set of farm buildings unpainted and poorly kept up, what do you think? Don't you think the same of the sender of a letter on sloppy stationery? Be sure your letters fairly represent you and your farm. Use good stationery.

Write us today for specimens and prices.

TRANSCRIPT PRINTING COMPANY
Printers of the Journal
Peterborough, New Hampshire

Have You Sent In Your Advertisement For The November 15 Issue?

Assistance Gladly Given In Preparing Copy

The Journal

DUNN'S TOUR

1910-1954

FALL OFFERINGS . . . listed to sell:

3 — 60-lb. cows . . . 500 lbs. fat.
3 — 50-lb. cows . . . 450 lbs. fat.
2 — 40-lb. cows . . . 400 lbs. fat.

8 bred heifers due now to December, out of record dams by outstanding bulls, all in one New York herd. Average price $325. Herd average over 10,000 lbs. milk. Bang's Free vaccinated.

Lots of fall freshening, vaccinated, registered heifers . . . furnished by the car or truck load.

Milking herds of 15 to 40 head for sale. Good ones over 10,000 — 550 average and priced as low as $275 average.

HERD IN VIRGINIA offers 20 bred heifers developed from an old trusted line that has produced several 1000-lb. fat Class Leaders.

For more of the right kind we recommend the following opportunities:

OCTOBER 14 — 100 GUERNSEYS

GREENWAY FARM COMPLETE GUERNSEY DISPERSAL at the Farm, 121 South St., Ware, Mass . . . a 40-year-old herd with impressive A. R. records all the way back and all the way up to 800 lbs. fat. Foundation families that are tried, true, proved . . . and the sires that are reproducing them.

OCTOBER 29 — 60 GUERNSEYS

The 33rd NEW ENGLAND GUERNSEY SALE, Eastern States, Springfield, Mass. Close-up bred heifers and cows, fresh or springing . . . the right kind selected from the finest eastern herds.

Our phones:
Schoharie, N. Y. 65; Holliston, Mass., 661 or Marlboro, Mass., 714

DUNN'S TOUR

"The Short-cut to Good Guernseys."

SCHOHARIE, N. Y., and CORDAVILLE, MASS.

FAIRLAWN FARMS

CONSIGN to the **WISCONSIN SHOW WINDOW SALE, Waukesha, Wisconsin, October 18**

FAIRLAWN ACTOR'S COMMANDER

Born January 2, 1954 — an ACTOR son out of the EGRETTE Family.

Himself

FAIRLAWN ACTOR'S COMMANDER

His Dam

FAIRLAWN K. LEAGRETTE
9133—521—Sr3 in 235 days

LEAGRETTE, a real sharp dairy cow, is a King daughter out of Fairlawn Peerless Egrette, E '47 '48 '49 '51, 15957—802—5yrs—365, one of the top Green Meadow Peerless daughters. She is a full sister to Fairlawn K. Barbette, 7891—425—Jr2 in 225 days, 3rd 2-year-old, Topsfield Spring Show, and a three-quarter sister to Fairlawn H. Coquet, VG '49 '51 '53, 16994—861—7yrs—365C (pending).

COMMANDER is a well-grown, deep-bodied, individual and is an Actor—King cross that has worked so well in our herd. He has a full brother at Golden Harvest Farm — PLAN TO SEE THIS CALF AT THE SALE.

FAIRLAWN FARMS
A. M. SONNABEND, Owner

ANDY WARNER, Ass't. Manager
Telephone Millis 263

Millis, Massachusetts
DR. E. B. HOPPER, Manager

16th RENEWAL OF

THE NEW JERSEY STATE SALE — Friday, October 22, 1954

On Glenburnie Farm at Trenton, N. J.

45 HEAD — Accredited, Certified, many Vaccinated

Selections have been made by the Sale Committee: Joseph E. Adams, Chairman; Harvey Dreibelbis; and Roy Patrick.

From HOMINY HILL

HOMINY HILL MUSIC PRINCE
Dropped December 10, 1953

Full brother to Hominy Hill Prince's Harp, 16739—*1017—Jr2C (National Fat Record). First 1,000 lb. 2-year-old.

Sire: **Hominy Hill Coronation Prince** (Coronation King of Pine Manor—Meadow-Gold Prudence, 18037—1017—6yrsC, former Class Leader).

Dam: **Hominy Hill Harp,** 11725—681—Jr2C, 15642—854—Jr4C (Fairlawn Peerless Dictator—Flying Horse Master's Harp, 15687—*917—Jr2C; on retest, 12785—675—12yrs—305—2x in 299 days).

Also From HOMINY HILL

HOMINY HILL CHARLOTTE
Dropped December 7, 1950

12760—617—Sr2—365C (pending). Calved in September, 1954

Sire: **Hominy Hill Champion.** Sire of the 1953 N. J. State Sale top priced animal, Hominy Hill Honeysuckle, $2,700, to Chedco as a bred heifer, now on test with 10402—518—Sr2 in 279 days.

From WILGORLAN, a 7/8 sister-in-blood to

WILGORLAN FARMS SUCCESS
10828—619—Sr3—365, 12548—719—5yrs—365C

1st prize Aged cow, Senior and Grand Champion Cow, New Jersey Guernsey Breeders Show, Pennsylvania Guernsey Show and Maryland State Fair, 1954. Best Uddered Cow, New Jersey State Show, Pennsylvania State Show and Maryland State Fair, 1954.

Consigned Is: **WILGORLAN FARMS TOPAZ**
Dropped October 10, 1952

Due November 29 to Gardenville Coronation King. Her dam is Excellent and her only maternal sister has been classified Excellent.

From FLORHAM

FLORHAM C. DAPHNE
Dropped January 30, 1947

Due to calve August 28, selling open. 13616—769—Sr3—365C—3x, 14038—809—Sr4—365—3x, 13594—790—6yrs—365—2x (pending).

Sire: **Flying Horse Select's Commando.** 14 A. R. daughters, 2 over 900, 4 over 800. (Alfalfa Farm Select—Alfalfa Farm Primrose, Excellent '48, 17564—*1083—Sr4—365C).

Dam: **Florham Remembrance,** 10219—493—GG, 12888—601—8yrs—365—3x (Langwater Country Gentleman—Florham Keepsake, 11262—582—AA).

From LOCUST GROVE, a maternal sister to

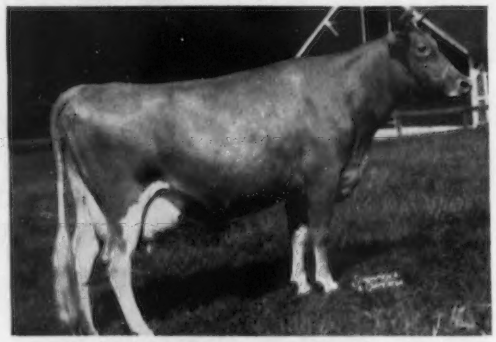

STRONGHEART'S RUTH (E '47 — VG '49 '52)
15502—678—Jr2—365—3x

The Maternal Sister Consigned Is:

BONDWICK'S RUTH
Dropped September 27, 1951. Due November 10.

Sire: **Bondwick,** 69 A. R. daughters, 2 over 800 (Langwater Vagabond—Bright Lad's Jane, 17390—766—BB).

Dam: **Haddon's Ruth** (VG '47) 11596—578—C (Aladdin's Goldin Victory—Haddon's Rena, 12275—626—AHI).

LOCUST GROVE is also consigning 2 daughters of Argilla Philosopher ($9,200) — both bred heifers due in November; 1 daughter of Hornet's Bright Lad due in November; 1 bred heifer by Sterlingold Melinda's Majesty ($46,000) due in December.

Other Consignors are as follows: MT. PAUL FARM, Gladstone — their sensational cow, **Mt. Paul Marianne,** dropped May 27, 1951, Vaccinated, Very Good 1953, 10178—510—Jr2—HIR—305C—2x (pending), due to calve October 26, by Hominy Hill Flashdale out of Leader's Langricola's Marie, 12650—681—5yrs—HIR—365—2x; MULHOCAWAY FARM, 2 daughters of Coldspring's Beauty Noble King, 1 fresh has a record of 420 lbs. fat as a Jr2, the other is due November 6; QUINTON STOCK FARM is sending **Quinton Maxim's Barbara,** dropped Jan. 10, 1951, 4th 3-year-old at N. J. G. B. Show and member of the winning Produce of Dam at the 1954 N. J. G. B. Show; ELLIS CROSHAW, 2; FLORA LEA FARM, 1; HADDON FARM, 1 daughter of Fairlawn Actor's Jupiter milking over 45 lbs. a day on twice-a-day. GUERNSEYLEA — **Guernseylea's M. Fashion,** dropped Nov. 9, 1952, Vaccinated, due Dec. 6, sired by Gwynllan Junior; KILMAC FARM, 1; LAUREL MILLS FARM, 1; LOCUST HILL, 1 daughter of McDonald Farms D. Novelist; GLENBURNIE, 3; CONOVER'S HIGHTSTOWN DAIRY — 2 bred heifers due in mid-November; WILTON DANGLER, 1; ALDERNEY-BROOKLAWN, 2; LOCUST LANE, 1; CASTLE BROOK, 2 — 1 by Langwater Helios due in November; PERONA FARM, 1; WOODACRES, 1; IDEAL GUERNSEY FARMS will be represented by their usual top consignment.

For Catalogs Write: **THE PATE SALES CO., 2064 Lawrenceville Road, Trenton, N. J.**

Continuing Her Winning Ways . . .

"STELLA" TOPS THE THREE-YEAR-OLDS AT NORTHERN ILLINOIS, ILLINOIS, WISCONSIN, OHIO, 1954

WALNUT CORNER'S LEVITY STELLA

1st prize two-year-old, National, International, Royal Winter Fair, 1953. Winner of the A. G. C. C. Trophy for Best two-year-old, National, 1953. 1st prize three-year-old, Northern Illinois Parish Show, 1954. Illinois State Fair, 1954. 1st 3-year-old, Res. Grand Champion, Ohio, 1954. 1st 3-year-old, Senior and Grand Champion, Best Uddered Cow, Wis., 1954.

Other Blue Ribbon Winners At Northern Illinois Parish Show and the Illinois State Fair, Ohio, Wisconsin and Michigan, 1954.

Lakewood B. Noah	1st Bull Calf, No. Ill., 1954
***Langwater Skipper**	1st Aged Bull, No. Ill., Ill., Wis., 1954
****Lakewood I. Nancy**	1st Jr. Yr., No. Ill., Ill., Wis., Mich., 1954
Dunwalke Beauty's Foxy	1st 2-year-old, No. Ill., Ill., Wis. and Ohio, 1954
*****Hagan Farms Merry Song**	1st Aged Cow, No. Ill., 1954
Boulder Bridge L. Bernice	1st 4-year-old, Wis., 1st 4-year-old, Senior and Grand Champion, Ohio, 2nd 4-year-old, Ill., 1954
South Wind Beauty	1st Aged Cow, Wis., Ohio, Mich., 1954 Best Uddered Cow, Ohio, 1954
Cesor Maxim Gretta	1st prize 4-year-old, Ill., 1954 2nd at Wis. and No. Ill., 1954
Valor's P. Tiney	2nd 3-year-old, Wis., 1954 1st 3-year-old, Senior and Grand Champion, Best Uddered Cow, Mich., 1954
1st Dairy Herd, No. Ill., Ohio, Wis. and Mich., 1954	
1st Produce of Dam, Ill., 1954	

*Langwater Skipper was made Senior and Grand Champion at No. Ill., Illinois, Wis., 1954

**Lakewood I. Nancy was selected as the Jr. Champion Female, Illinois State Fair, 1954

***Hagan Farms Merry Song was the Senior and Grand Champion at the No. Illinois Parish Show, 1954. She was not shown at the Illinois State Fair, 1954, or at any other State Fairs, 1954.

Plan to visit Lakewood Farm — You are always welcome.

Lakewood Farm is located on Illinois Route 176, 2½ miles east of the junction with U. S. 12 toward Mundelein. 7 miles west of Mundelein.

Bang's Accredited
Herd Certificate No. 945, Illinois
MALCOLM J. BOYLE, Owner

MELVIN CHAMBERLIN, Farm Manager

T. B. Accredited
Certificate No. 523016, Illinois
LOUIS SEITZ, Herd Manager

WESTERN GLOW FARMS, INC.

HOME OF WORLD'S RECORDS AND CLASS LEADERS

RT. 1, BOX 112 ✦ BOW, WASH.

T.B. AND BANG'S FREE

FRIEDRICHS BROS., OWNERS

Again we are proud to present another one of our BUTTERFAT—TRAVELER bred matrons.

BUTTERTON MASTER'S VENUS

Excellent in Type '52 '53 '54

Her New National Record 1st in fat 2nd in milk Jr4—17494—869—365C—2x

Born December 5, 1948

Break Down: E-E-E-E-E-E-E-E-E-E-VG = Excellent

13050—471—Jr2—305C—610
11795—608—Jr3—305C—610
*17494—*869—Jr4—365C—2x

Presenting Venus's Pedigree:

Sire:
WESTERN GLOW MASTER
1 P. R. son, 37 A. R. daughters. 1 over 800, 1 over 700, 2 over 600, 14 over 500 lbs. 35 daughters classified, 1 — E, 21 — VG, 8 — D.
Butterton Master's Joan, VG '53
13142—609—5yrs—305C—2x
Butterton Master's Rosalie, VG '52
11824—583—Jr3—305C—610
Butterton Master's Lynn, VG '51 '52
11380—582—Jr3—305C—610

McDONALD FARMS DEVELOPER
Jr. Ch., Ore., W. Wash., 1939
31 P. R. sons, 47 A. R. daughters. 5 over 700, 8 over 600, 16 over 500 lbs. 42 daughters classified, 3 — E, 20 — VG, 15 — D.
Western Glow Janie, E '52
15340—795—5yrs—365—2x
13941—702—7yrs—305C—2x
Western Glow Marcella
*14562—*765—Sr3—365C—2x

WESTERN GLOW BUTTERFAT MARYANN
13825—763—6yrs—305C—2x, former Class Leader. E '48 '50. Sold, 1946, for $14,600 to Curtiss Candy.
4 A. R. sons, 3 A. R. daughters
Western Glow Pansy's Maryann
10792—606—Sr3—HIR—730

Dam:
SANTA CRUZ KING'S VEDA, VG '52
11088—545—Sr3—305C—610
13380—688—5yrs—305—2x
15411—716—6yrs—305C—2x
2 A. R. daughters

ROCKINGHAM WESTERN KING
20 A. R. daughters. 2 over 800, 5 over 700, 11 over 600, 17 over 500 lbs. 9 daughters classified, 2 — VG, 7 — D.
Santa Cruz King's Fearless, VG '50
16448—815—10yrs—365C—3x
Santa Cruz King's Rosalie
14995—810—8yrs—365C—3x

SANTA CRUZ HOLLISTON VIOLACEA
13789—571—BB—1095
2 A. R. daughters

Since we purchased VENUS in 1952 she has presented us with 3 bulls and 1 heifer.

1. Western Glow His Honor — now owned jointly with James P. Olson, River Road Farm, Mt. Vernon, Wash.
2. Western Glow Master's General } Twins
3. Western Glow Clara's General }

   Master's General is now owned and in service at W. B. Doty's Butterton Guernsey Farms, Rio Linda, California.

   Clara's General is now owned and is in service at the Oregon Dairy Breeders' Association, Corvallis, Oregon.
4. Western Glow F. Venus, a beautiful heifer by Forcaster, that has a **permanent home** at Western Glow.

WE CONGRATULATE Mr. and Mrs. Doty on their foresight in selecting Western Glow Master to further intensify their Langwater—Holliston breeding program. Master's Venus is a true example of the many outstanding Master daughters in their herd.

Hap and Dutch, With Their Determination
TO LEAD the BEST DOWN the FRANCHESTER ROAD
Selected THREE Top Females for the Franchester Sale
October 18, 1954 at West Salem, Ohio

HERE THEY ARE

1. **BUTTERTON MASTER'S VENUS** (see opposite page)

2. **WESTERN GLOW F. BEAUTIFUL MISS**
Born February 10, 1954

SIRE

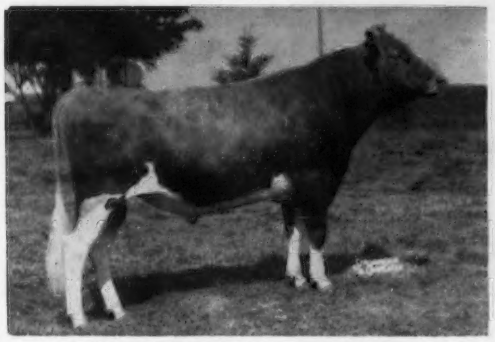

COLDSPRING'S B. R. FORCASTER
Purchased for $15,000.
A double Beauty.
Sire: **Coldspring's Beauty's Romulus, A. R.**
Dam: **Coldspring's H. Country Flower**
15763—785—6yrs—365C
17593—835—7yrs—365

DAM

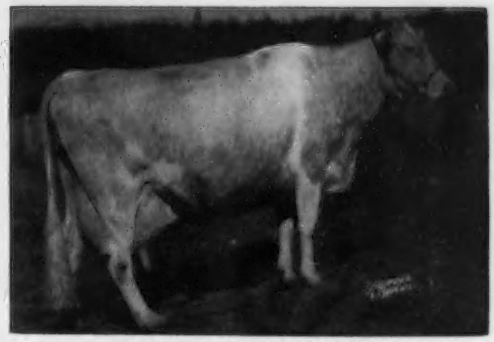

WESTERN GLOW BUTTERFAT MISS, E '47 '52 '54
10003—537—Sr2—305C—2x
*16492—796—6yrs—305C—2x
15964—790—7yrs—305C (541)
15043—820—8yrs—365—2x
15751—765—10yrs—305C—2x
15760—804—11yrs—305C—2x
*17585—*921—12yrs—305C—2x
*21573—*1095—13yrs—365—2x
National Class Leader 1st in milk and fat.

3. **CEDARCROFT REGAL'S VALENTINE**
Born July 16, 1951
Bred February 8, 1954, to Flying Horse Rosemary Promise.
His 3 nearest dams all produced over 1000 lbs. fat each, and average 19523 milk and 1080 fat.
Due to calve November 20, 1954.

FLASH . . . As we go to press, word was just received from Ben that **VALENTINE was 1st prize two-year-old, Senior and Grand Champion, Western Washington Fair.**

REGAL'S VALENTINE is sired by Quail Roost NoMax Regal and out of Valley Gem Vogue, 10605—520—5yrs—305C—610

Valentine has been admired by some of the most critical judges in the field, and they predict her to be one of the most promising show cows in America today. We feel she can hold her own with the best in any show.

We told Hap and Dutch we would feature the three animals they selected but **only two** of the three would be consigned to the Franchester Sale.

WESTERN GLOW FARMS, Inc.

FRIEDRICHS BROS., Owners — **Rt. 1., Box 112, Bow, Washington**

TO THE FRANCHESTER FARMS SALE

MONDAY, OCTOBER 18, 1954, WEST SALEM, OHIO

THE HEART OF THE COLORFUL FAMILY

RIVERVIEW GENERAL'S MINDELLA, E '53
Born December 24, 1949
10250—570—Jr3—305C—2x

Mammary system Excellent '52 '53, 1st prize 3-year-old, W. Wash., 1953, 1st prize 3-year-old, Res. Gr. Ch. and Best uddered cow, Pacific International, 1953, 1st prize 4-year-old, Res. Gr. Ch., Pacific National, 1954.

Her son, **Riverview Cherub's Cascade,** Jr. herd sire. Jr. Ch. and Res. Gr. Ch., W. Wash., 1953, 1st prize 2-year-old, Pacific National and Evergreen Classic, 1954. 2 daughters retained at Riverview.

HERSELF

Sire: **Flying Horse Clara's General, A. R.**
Dam: **Valley Gem Colorful,** VG at 11 yrs.
Excellent in udder.
11152—587—9yrs—305C—2x
Member of Washington State 3,000 lb. club.
In 6 lactations has 60990 lbs. milk, 3105 lbs. fat. 3 A. R. daughters, 1 A. R son.

"Mindella" was bred August 19 to Wyno Beau's Cherub

Her Service Sire

WYNO BEAU'S CHERUB
1st place aged bull, Sr. & Gr. Ch., Evergreen Guernsey Classic, 1954.
Sire: **Coldspring's Hardwick's Beau**
Dam: **Langwater Angelic,** E '49 '51
17269—821—6yrs—365C

Her Maternal Sister

RIVERVIEW COLORFUL CARMELITA, E '51, '52
8413—428—Jr3—305C—550 T.M.
10120—504—Jr4—305C—608 T.M.
3rd prize 2-year-old, P.I.E., W. Wash., 1949
2nd prize 3-year-old, Ariz., 1950
1st prize 4-year-old, Res. Ch., Ariz., 1951
2 A. R. daughters, 1 E, 1 VG.
Sold for $3,200 and $4,000.

RIVERVIEW FARMS
GEORGE M. DYNES

Route 4

Mount Vernon, Washington
Skagit County

WE ARE CONSIGNING TO THE FRANCHESTER SALE, OCTOBER 18

Full Sister to
LUSHACRES BOSWELL'S ASTRA

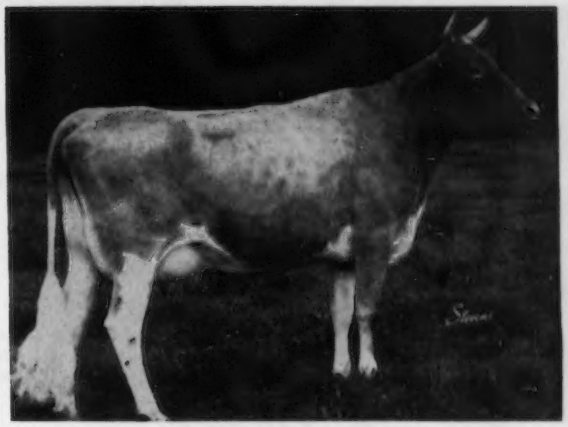

11623—589—Jr2—365C
Sold in 1951 Franchester Sale for $1,950 to Indian Mound Farm, New Harmony, Indiana.

LUSHACRES BOSWELL'S JANIE
10718—592—Jr2

Janie is another one of those good daughters of Horse Shoe Conrad's Boswell. Boswell's daughters improve with age.

Lush Acres Boswell's Armor has
13550—718—Sr2—365C
16885—910—Sr3—365C
and just finished her third record
17337—955—5yrs—365C

WE ARE CONSIGNING TO THE KLONDIKE SALE, OCTOBER 25

LUSHACRES HERMES' NORAH

Dam: Bethany Happy May
11691—570—Jr2—365C
15623—848—Sr3—365
2nd Dam: 14067—661—F

LUSHACRES HERMES' NORAH, an outstanding daughter of Northern F. Hermes, out of Bethany Happy May, 15623—848—Sr3.

Happy May is a daughter of McDonald Farms Prediction Jr. The full brother to Norah, LushAcres Happy Hermes, is owed jointly by Dr. Leath, High Point, N. C., and Dr. Sykes, Greensboro, N. C.

LushAcres

REHOBOTH, MASS.

HENRY HERBENER, Owner
TED BROWNING, Manager

Accredited Negative
Certificate No. 114

7th MOHIGAN DISTRICT SALE

Saturday, October 16, 1954 — 1:00 P. M. — Fairgrounds, Cobleskill, N. Y.

— 40 HEAD —

Three top young herd sire prospects:

1) An October 23, 1953 son of Fra-Mar Pharaoh, from the Green Meadow Melba female line.
2) A June 24, 1953 son of Douglaston Baron Kenyon, from an 857 lb. (2x) record Class Leader with 875 lb. (2x) record dam and 837 lb. (2x) Class Leading maternal sister.
3) A June 23, 1953 son of Douglaston Anita's Challenger, from a Very Good, prize winning Douglaston Baron Kenyon daughter with 4 HIR records that average 10292 Milk — 480 Fat — 313 days.

Hornet's Paternal Sister

Moreau Farms Kit, VG '49 '51
16051—829—Sr4C

PE-CAR PHARAOH'S HORNET — Born October 23, 1953
From Scott Cargile, Skaneateles, N. Y.

A superb individual with a top Green Meadow pedigree, going straight on the maternal line to Green Meadow Melba. He is by Fra-Mar Pharaoh, the first bull by this top sire to be offered in any of these sales. His dam, Fairlawn Hornet's Millie (VG '49), 10178—528—Jr2C, sold for $1,800 in 1950, is out of the 5 times Excellent Melbette. Oscar Rieflin, Webster, N. Y., owns this young bull's maternal sister, and his older maternal brother is in service at Cargile's. Rieflin Farms Millie A. S., out of the maternal sister, was 1st Sr. Heifer Calf & Jr. Ch. at Palmyra this year and stood 4th at the State Fair — a heifer with worlds of dairy character and hard to fault anywhere.

Rascob's Paternal Sister

Maple Lawn's Baron Daisy, E '51 '53
9755—508—Jr4—HIR—2x

STEVER'S BARON RASCOB — Born June 24, 1953
From Stever Farms, Johnson City, N. Y.

Already used on some heifers and ready for heavy service. By Douglaston Baron Kenyon and from a cow family of HIR—2x Class Leaders. His dam, King's Royal Irene, has 5 top D.H.I.A. & HIR records including a Class Leading record of 15269—*857—Sr4—HIR—365 (2x). Next dam, Queen's Royal Molly, has 16211—875—9yrs—HIR—365 (2x) and is also dam of the twice Class Leading producer Molly's Ann of Stever Farms, 13917—*837—Jr4—HIR—365 (2x) and 13199—*779—5yrs—HIR—305C (2x). The combination of type and production in this young fellow should make him attractive to the most exacting breeder.

Challenger's Dam

Maple Lawn's Lorna, VG '51
11508—565—7yrs—HIR—305C (2x)

MAPLE LAWN CHALLENGER — Born June 23, 1953
From H. Sherman Lake, Lyons, N. Y.

2nd Jr. Yr., Palmyra Fair, 1954. A straight calf with lots of style, dairy character, and substance. He is by Douglaston Anita's Challenger, son of Pine Manor King's Challenger and the Excellent 697 lb. record Douglaston Clifford's Anita. His dam is one of the best Douglaston Baron Kenyon daughters, Maple Lawn's Lorna (VG '51), 4 HIR records include 11508—565—7yrs—HIR—305C (2x), 2nd 4-year-old, N. Y., 1950. Two of her daughters sold as bred heifers in the 1950 and 1951 New York State Sales for $1,700 and $1,375, and a daughter of one of these was 1st Jr. Heifer Calf in a strong class at the 1954 Dutchess Co. Fair. A wealth of Green Meadow and Shuttlewick Mirth blood in this pedigree.

* * * * *

An outstanding lot of close-up females from leading area herds will be offered. The majority of these will be dehorned animals, all calfhood vaccinated, and right on health, type and production standards.

— DON'T MISS THIS SALE —

FOR CATALOGS WRITE:

John A. Sims, N. Y. State Guernsey Breeders' Co-op., Inc.

1606 East Erie Blvd., Syracuse, New York

HOMINY HILL MUSIC PRINCE
Born December 10, 1953
Sired by Hominy Hill Coronation Prince whose first 2 daughters, Jr. two-year-old test averaged 14552 Milk, 837 Fat. His first 6 daughters (2-year-olds) look like an average of 14759 Milk and 775 lbs Fat.

Prince is sired by Coronation King of Pine Manor and out of Meadow-Gold Prudence (Excellent '48). 18037—1017—6yrsC (former Class Leader) 3 A. R. daughters, 1 A. R. son, Hominy Hill Coronation King, sold for $10,000.

Two Full Sisters to HOMINY HILL MUSIC PRINCE

HOMINY HILL PRINCE'S HOPE
9403—436—Jr2 in 222 days on test.

CHAMPION OF CHAMPIONS

HOMINY HILL PRINCE'S HARP
16739—*1017—Jr2—365C—3x. The breed's only 1000 lb. two-year-old and highest Jr. two-year-old butterfat record for any breed. Sold as an open heifer for $1,200 to Howland Farms, Vt.

Music Prince's Dam

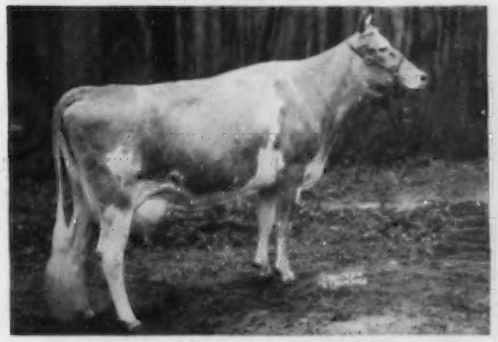

HOMINY HILL HARP
11725—681—Jr2C, 15642—854—Jr4C
Full sister to: Hominy Hill Violin, sold for $3,000. 12230—*664—Jr2—305C—3x (Class Leader), 13121—*746—Sr3—305C—3x (Class Leader). Maternal sisters to: Hominy Hill Musician, Junior Herd Sire at Hominy Hill.

Music Prince's Maternal Granddam

FLYING HORSE MASTER'S HARP
Was purchased by us in 1944 for $7,300.
15687—*917—Jr2C (former 1st place Class Leader)
Harp is still going strong and presently has, 12785—675 on twice-a-day milking in 299 days—305 at 12 years of age. 4 A. R. daughters, 1 Class Leader daughter, 3 breeding sons. Three daughters sold at auction for an average of $3,166. Four daughters have averaged on test, 14199 milk and 760 lbs. fat.

Also Consigned to the New Jersey State Sale A HOMINY HILL CHAMPION daughter, out of Hominy Hill Caroline, 10838—553—Jr2—365C. CHAMPION is a son of RIEGELDALE CORONATION KING. CHAMPION'S Progeny are very typy and popular and his daughters are outproducing their dams by a considerable margin.

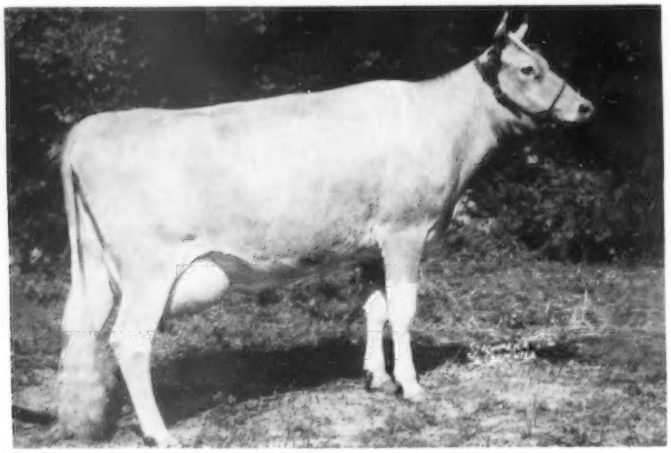

(Photo taken as a two-year-old)

HOMINY HILL CHARLOTTE
12808—625—Sr2—365C—3x (pending)
Freshened September 13, 1954 and started on test as a senior 3-year-old.

Charlotte's Paternal Granddam

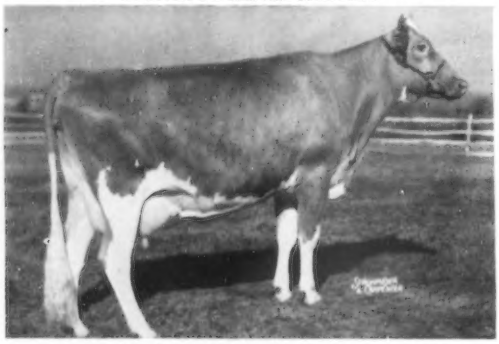

HOMINY HILL BETTY (Excellent '48 '50 '51)
*18094—*924—Jr2—365C—3x (former National Record), 17593—891—Sr3—365—3x. 4 Breeding Sons. Hominy Hill Champion, Herd Sire at Hominy Hill. Hominy Hill Challenger, sold for $6,000 in the 1948 New Jersey State Sale to Doral Farms. Hominy Hill Conqueror, sold for $3,600 in the 1951 Eastern Guernsey Sale to Perona Farms. Hominy Hill Colonel, sold for $5,100 in the 1953 New Jersey State Sale to Gluek Farms, Minn.

Charlotte's Maternal Granddam

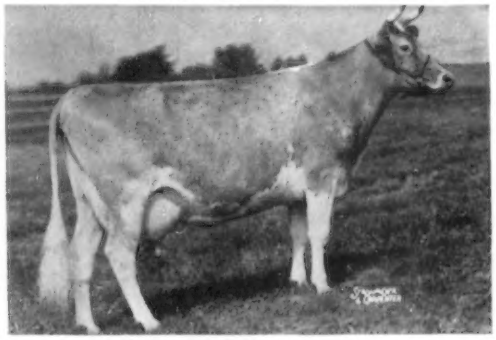

MEADOW-GOLD ROSE CAROL
9322—471—Jr3—305C—2x
10507—512—5yrs—305C—2x
15410—778—AA
4 A. R. daughters, 1 P. R. son, HOMINY HILL DUKE, a son of MEADOW-GOLD ROSE CAROL, sired HOMINY HILL BETTY.

Two Paternal Sisters of HOMINY HILL CHARLOTTE

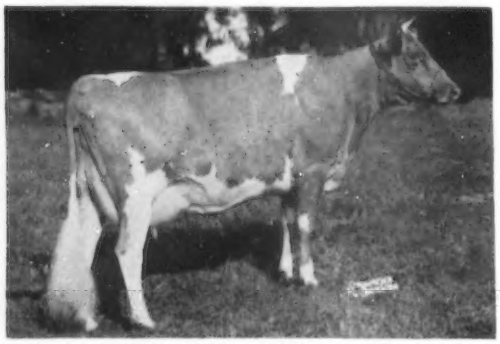

HOMINY HILL HONEYSUCKLE
10402—518—Sr2 in 279 days on test.
Sold in the 1953 New Jersey State Sale for $2,700 to Chedco Farm, Mass.

HOMINY HILL FLORA
14702—611—Jr2—365—823 T. M.
Sold in the 1952 Eastern Guernsey Sale for $3,300 to North Farm.

We are consigning to the

GREEN MEADOW SALE

October 23, 1954

Trenton Fairgrounds — Trenton, N. J.

HOMINY HILL

A well-bred, fine individual with unusual quality, out of one of the most influential COW FAMILIES of the Breed.

CONSIGNED

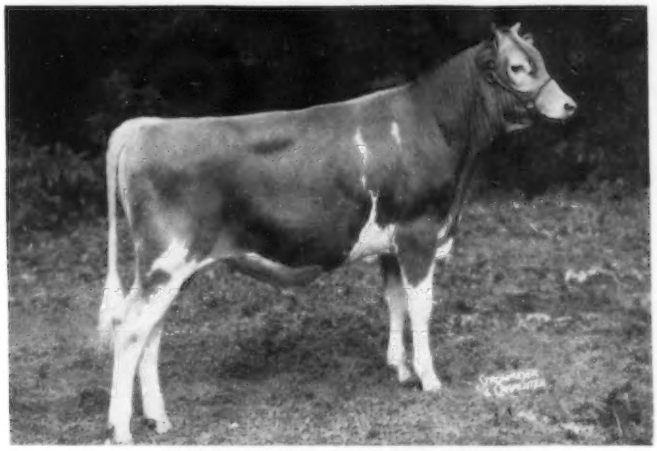

HOMINY HILL EASTERN KING

Born November 3, 1953

Sired by **HOMINY HILL ROSE KING,** that is by Coronation King of Pine Manor out of Meadow-Gold Rosabell — *14372—733—Jr4—305C—2x (Class Leader)

His Dam

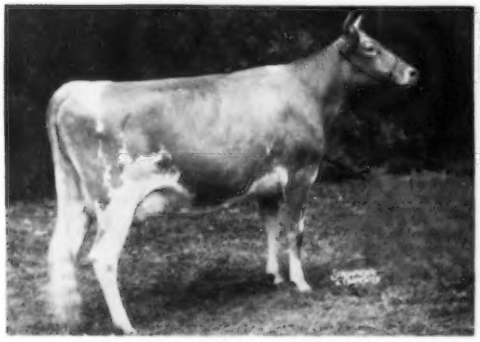

FAIRLAWN K. DAIRYLASS
11584—621—Jr2 in 295 days on test.
Sire: Fairlawn Eastern King ($16,500)

His Maternal Granddam

RIEGELDALE MELBA'S DAIRYMAID (VG '48 '49)
$16,000. 9308—541—Jr2C, 12104—715—Sr4C, 10442—575—5yrs—305—2x, 10455—575—8yrs—305C—3x. 4 A. R. daughters, 3 Breeding sons, one sold for $10,000.

His Maternal Great Granddam

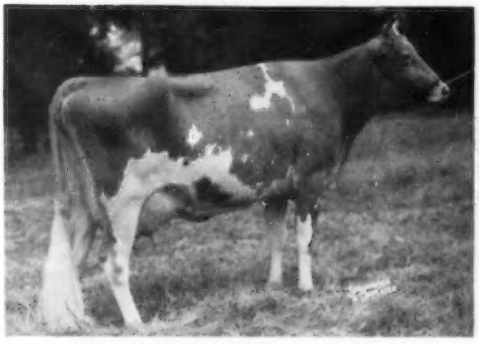

GREEN MEADOW MELBA (VG at 15½ yrs.)
15342—*963—Sr2C (Class Leader)
7 A. R. daughters, 2 P. R. sons. Voted the 6th most influential Cow of the Guernsey Breed.

His Paternal Granddam

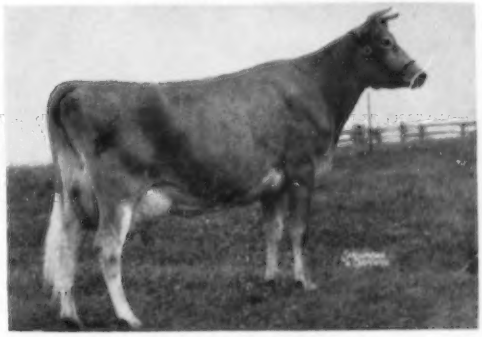

MEADOW-GOLD ROSABELL
11962—628—EEE, *14372—733—Jr4—305C—2x (Class Leader)
5 A. R. daughters, 3 P. R. sons. 1 Class Leader daughter, 1 Excellent and 2 Very Good daughters. There are two daughters unclassified.

We are also consigning in the GREEN MEADOW SALE, October 23, 1954, a beautiful and most promising heifer, sired by HOMINY HILL ROSE KING and out of the FRIEDA FAMILY (the blood that helped to make the GRAND CHAMPION and the BEST UDDERED COW at the 1954 New Jersey Show), due to calve March 21, 1955 to the service of HOMINY HILL CHAMPION (see page 2).

CONSIGNED

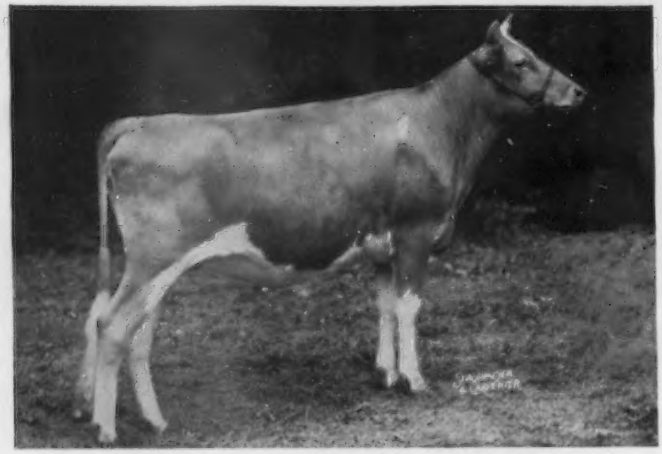

HOMINY HILL R. K. FRAN (Vaccinated)
Born October 3, 1952
Sire: **HOMINY HILL ROSE KING**

Her Dam

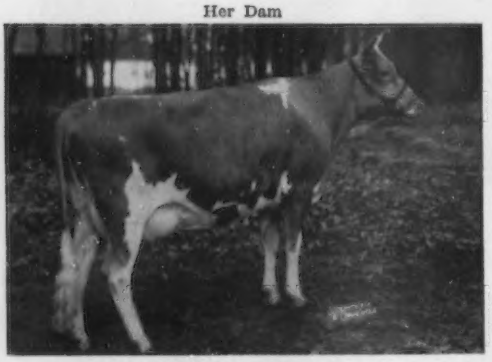

HOMINY HILL KING'S FRANCINE
11931—609—Jr2—365—3x
6850—340—Sr3 in 170 days on test.
Sire: Coronation King of Pine Manor

Her Maternal Granddam

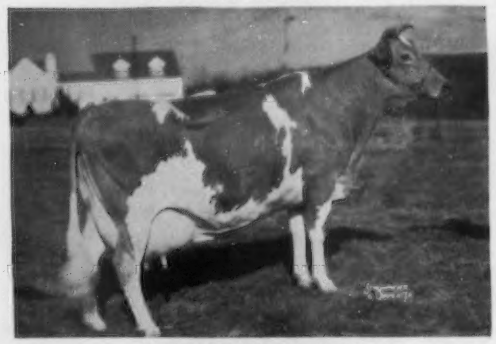

CORONATION FRANCES
10803—492—Sr2, 14116—620—7yrs
1 A. R. daughter, 2 A. R. sons
Sire: Coronation Prince
Dam: Coronation Frieda, 11162—550—GG, dam of Hominy Hill King's Courageous, Herd Sire at Wilgorlan Farms.

First two daughters in milk by **HOMINY HILL ROSE KING** (paternal sisters to Hominy Hill Eastern King, see page 3, and Hominy Hill R. K. Fran, above).

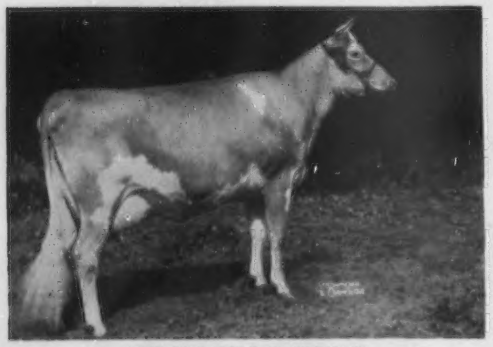

HOMINY HILL R. WENDY
9543—480—Jr2 in 236 days on test.

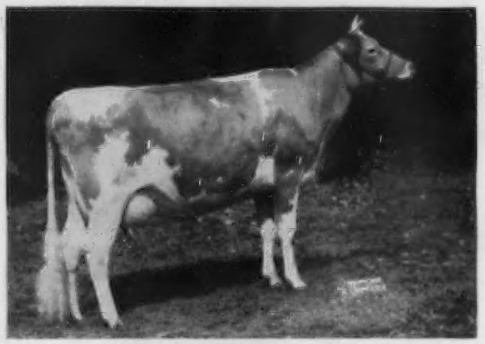

HOMINY HILL R. ELIZA
7532—351—Jr2 in 192 days on test.

WHEN IN OREGON

Visit the Swiger-the Dutchman-and the Two White Men....

Cla-Ore Farm
Fred Rudat, Jr.
Brownsmead, Oregon

El Rason Farm
Ray Hobson
Klamath Falls, Oregon

Prairie Bloom Guernsey Farm
G. W. Bond & Son
Junction City, Oregon

Wilsona Farms
Hans Leuthold
Tillamook, Oregon

NOW IN SERVICE AT EL RASON AND RETEDALE

The Proved A. R. Sire — **McDONALD FARMS MAY KING, A. R.**

8 P. R. sons, 30 A. R. daughters. At many of the recent sales the "MAY KING" daughters have been among the tops. In the 1954 Idaho State Sale, Land O'Dreams Darling sold for $1,250. She was selected by Herbert A. Snow, Snow Summit Ranch, Park City, Utah.

"MAY KING" is sired by Myhaven King, A. R., out of a Very Good daughter of Foremost Prediction, A. R.

His Dam (VG)

McDONALD FARMS DELORA (VG '48 '52)
12427—660—G, 13591—767—DD. Sold to Clear Springs Farm for $5,500 in 1943. Member of the 1940 National Peer Trophy winner. A daughter of Foremost Prediction, A. R. **"Delora" has 2 A. R. sons, 4 A. R. daughters.**

His Full Sister (VG)

McDONALD FARMS IDELLE (VG '47 '48 '50)
13109—668—Sr4C
3 A. R. daughters, 2 over 600, all over 500 lbs. fat.

WANDAMERE CAVALCADE

Born September 13, 1949
We own ½ interest in this son of Wandamere Correction, A. R. (more Phyllis blood).

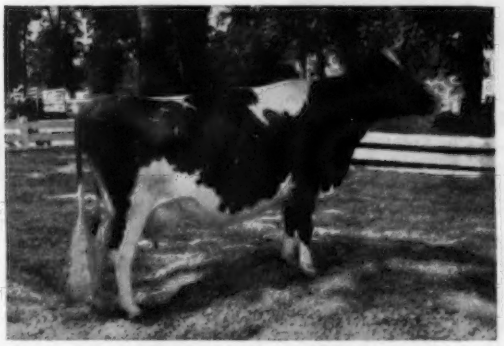

His Dam — **IVY OAK LA PEGGY'S PET**
13927—822—Sr4C—1095 T.M. 15999—917—6yrs—1095 T.M., 16442—905—8yrsC—921 T. M., 11586—618—9yrs—305C—610 T. M. A daughter of "Douglas" and half-sister to "Performer."

WANDAMERE DOUGLAS PERFORMER

Born January 18, 1950
Sire: **WANDAMERE AUBURN'S DOUGLAS, A. R.**

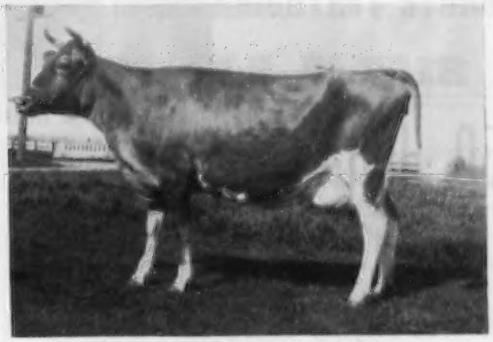

His Dam — **CHUCKANUT PHYLLIS**
12050—*624—Jr2—305C—2x, Class Leader 10th place in fat; 15576—776—Jr4C. A daughter of Grangeville Hope's Phyllis.

STOCK FOR SALE BY THIS SON AND GRANDSON OF "DOUGLAS."
ADD THIS PROVED INHERITANCE TO YOUR HERD.

EL RASON and RETEDALE GUERNSEYS — KLAMATH FALLS, OREGON

R. J. HOBSON — Visitors Welcome — Inquiries Invited — L. L. LOMBARD

• ILLINOIS STATE SALE •

OCTOBER 25, 1954 **ST. CHARLES, ILL.**

HEADED BY THREE OUTSTANDING BULLS

ROSEWOOD ROYAL BEACON
Born February 7, 1954

His Dam

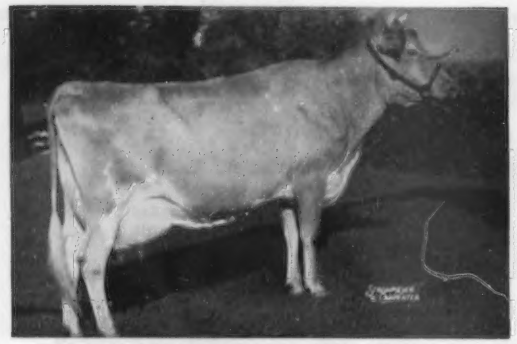

YELLOW CREEK KING'S BEA (VG '50 '51)
13403—*755—Sr3—305C—2x
14075—*812—5yrs—305C—2x
1 A. R. daughter — 3 sons in service.
His Sire: Foremost Quantity's Royal
Sold for $11,000. Used heavily — daughters will be tested.

GOLDEN GRANGE IDEAL MILFORD
Born July 29, 1953

His Dam

ORCHARD LAWN'S MAID
11808—560—Sr2, 14984—718—5yrs
Fresh June 6 and in 74 days made 3827 lbs. milk on 2x.
His Sire: McDonald Farms Augusta's Ideal
Sold for $8,000 — has over 85 daughters in herd — over 30 on A. R. test — several with records over 700 lbs. fat. 2 daughters in sale.

BURTON LANE STEADFAST ALEX
Born January 15, 1954

His Dam

BOULDER BRIDGE SYLPH (E '52)
1st Sr. Yr., Ky., 1946. Jr. Ch., D.C.C., 1946.
12973—627—Jr2—365C
Dam of Burton Lane Ace's Octavia, 1st prize Jr. Yr., Lake Co., N.I.P.S., 1949, 3557—138 in 91 days.
His Sire: McDonald Farms Steadfast
Sold for $21,000. 10 progeny sold for $50,800. 47 A. R. daughters, 4 over 700, 21 over 600 fat.

50 HEAD

50 HEAD

Featuring Top Bred Heifers and Cows With A Combination of Production and Type.
With R. L. Holden assisting the sales committee, Delbert Kingston (Chairman), J. D. Milliken, John Cohrs, Jr., Garold Kepple, Arthur Bauer and Jesse Tuttle, we are confident that you can get Guernseys in this sale that will be a source of profit and pleasure to you.

You are invited to write for a catalog and check them over. Catalogs will be ready about October 5.

ILLINOIS GUERNSEY BREEDER'S ASSOCIATION

108 East Wilson St. **Batavia, Ill.**

CONSIGNED — **ILLINOIS STATE SALE, Livestock Center,**
St. Charles, Illinois, Monday, October 25

This A. R. Cow Bred To A Son of "HIGHTIME"

In The Sale

KENVER PRINCESS HEROINE
Born February 28, 1948
3 records include —
9689—465—Jr2—365C
10068—488—Jr3—HIR—850 T.M.
Due November 6, 1954.
Sire: **Ken Ver Levity Prince**
Dam: **Fra-Mar Heroine**—15470—751—B

Her Service Sire's Dam

McDONALD FARMS D. KATHRYN
11006—641—Jr3—365
Very Good '48 '50
Dam of McDonald Farms High Optimist, he service sire of "HEROINE." A son of McDonald Farms Hightime.

The calf "Heroine" is carrying should be a very typy individual. Buy her sale day.

AMBER ACRES — Sterling, Illinois

HUGO M. WEYRAUCH — BURL M. McPHEETERS

Valmar Guernsey Farm

"One of the breed's highest production herds"

◆

Offers for sale —

12 BRED AND OPEN HEIFERS

Ranging in age from

twelve to eighteen months

With high production

inheritance

at farmers' prices

A postal card will bring you all the details.

◆

J. H. Posch, Owner

TREVOR, WISCONSIN

Tel. Trevor 2741

ARGILLA FARM

IPSWICH, MASSACHUSETTS

ESSEX COUNTY GUERNSEY BREEDERS' ASSOCIATION

One of the BRIGHTEST STARS

ARGILLA ALTAIR

goes on lease to the

New Hampshire - Vermont Breeding Assoc.

S: **DEERSHORN FOREMOST NOBLE**

By **Deershorn Foremost** out of a strong cow family. Satisfactory preliminary proof at the 10,000 lbs. of milk, 500 lbs. of fat level.

D: **WOOD FORD ELITE**

Lifetime production of over 100,000 lbs. of milk and 5500 lbs. of fat on 2x milking.

Six daughters at Argilla of which two are Class Leaders.

Over 30 descendants at Argilla.

J. J. Glessner, Owner — R. E. Johnson, Herdsman
Telephone: 305 — Telephone: 189-W

240 Head of Registered Guernseys Rich in proved GREEN MEADOW blood.

Our Herd Has Been Classified Twice

86% of our cows classified above the line.

72 HEAD — 23 Very Good - 39 Desirable - 8 Acceptable - 2 Fair

The Blood of these sires is available

CLORA'S POINT APOLLO, A. R. — a son of Coronation Potentate, A. R.
WILGORLAN FARMS THOR — a son of Gardenville Coronation King, A. R.
WILGORLAN FARMS WOTAN — a son of Hominy Hill King's Courageous, A. R.
WILGORLAN FARMS PERFECTION — a son of Gardenville Coronation King, A. R.
WILGORLAN FARMS COURAGEOUS — a son of Hominy Hill King's Courageous, A. R.

Our Herd Is On A. R. Test — All 2x Milking

3 of our cows finished with Class Leading records recently.

Why not add some Kimberton blood to your herd?

Our records and classifications are your check on Kimberton Guernseys.

STOCK FOR SALE . . . WRITE US YOUR NEEDS

KIMBERTON FARMS

H. A. W. MYRIN, Owner — R. D. No. 2, PHOENIXVILLE, PA. — M. L. JANSSEN, Herdsman

News From Nyala . . .

Our congratulations and best wishes to Salter Farms, Colchester, Conn., and to the owner, Miss Katherine Salter, and their manager, Mr. Charles F. Dimmock. They have recently purchased from us a fine bull calf named Nyala Prince's Proud Lad. He is out of Nyala Supreme Bettina, classified Very Good '49 '51 '53 with four official A. R. tests, one 17125—974—Sr4—365C.

"Bettina" is a beautiful individual, one of our top cows, and is now on retest at 7yrs—3x with 13390—766 in 261 days and should finish with well over 1000 lbs. of fat.

The sire of this calf is our proved bull, Nyala Peerless Prince, sire of two Excellents and one daughter over 1000 lbs.

The prediction made in our advertisement of June 1, that this calf was a fine show prospect, has proved correct as "Proud Lad" was awarded 1st prize Bull Calf in a class of eight at the Conn. State Show, 1954, and went on to be made Junior Champion and was a member of our group that won 1st prize Get of Sire. His placing at E. S. E., 1954 will appear in a later Journal.

"PRINCE"

"BETTINA"

We have another son of "Prince," born March 21, 1954, out of a Very Good cow (our Lady family), for sale that will make a fine sire for some breeder.

PLAN TO VISIT US — YOU ARE ALWAYS WELCOME

NYALA FARM

HORACE LANUTE, Managing Herdsman

•

Greens Farms, Connecticut

Please address correspondence to:
MR. and MRS. J. W. FOSTER, Managers

BRANDTJEN FARMS

HOME OF 140 REGISTERED GUERNSEYS

OUR HERD ON ARHT

	Milk	Fat	Age	T. M.
Brandtjen's Myrna	9350	515	7yrs	610
Brandtjen's Le Pepita	8250	409	Jr4	608
Brandtjen's Le Pearl	8389	433	Sr4	610
Brandtjen's O. Renee	8131	402	Jr2C	610
Brandtjen's A. Quality	8225	408	Sr3C	610

LANGMORE ACHIEVEMENT

11879—576—Jr2C—2x

Dam of ——

BRANDTJEN'S A. ROBERT

Born June 25, 1950

DAM OF OUR HERD SIRE

"Robert" is sired by Horse Shoe Conrad's Asterbilt, 40 daughters and several granddaughters in our herd.

STOCK FOR SALE . . . RICH IN THE BLOOD OF HORSE SHOE CONRAD'S ASTERBILT.

"ASTERBILT'S" THREE NEAREST DAMS

BEACON HILL ASTER
13243—681—A—2x
18074—880—A
2 A. R. sons, 2 A. R. daughters including Beacon Hill Arabis, 4 records up to 11911—642—BBB; Beacon Hill Heather, 14593—690—7yrsC.

DOUGLASTON CHARLOTTE
15429—748—A
3 A. R. sons:
Riegeldale McK. Anthony
Riegeldale Emory's Conrad
Riegeldale Charlotte's Major

BEACON HILL GARDENIA
14198—709—A
3 A. R. daughters with 911, 880 and 612.

Send for prices and information on available cows and bulls.

T. B. Accredited

Bang's Free

BRANDTJEN FARMS — Farmington, Minnesota

VISITORS ALWAYS WELCOME

LEESIDE FARMS COMPLETE DISPERSAL

E. C. RILEY, Owner — LEONARD MYERS, Manager

150 HEAD

5 Bulls — 72 Cows — 38 Bred Heifers — 35 Open Heifers

The sale will be held at Glenburnie Farm, Trenton, N. J., November 5, 1954.

An opportunity to buy one of the outstanding proved sires of the breed.

His daughters milk, and are the appealing kind that demand the top dollar in the sales ring.

LEESIDE ENSIGN

Himself

Born September 19, 1945
Sire: Sterlingold Premier, A. R.
In sale with 17 daughters.

His Dam

RYCKLAVER BELLE
15305—662—9yrs—305C—3x
14630—659—10yrsC, 16392—755—11yrsC

A Daughter

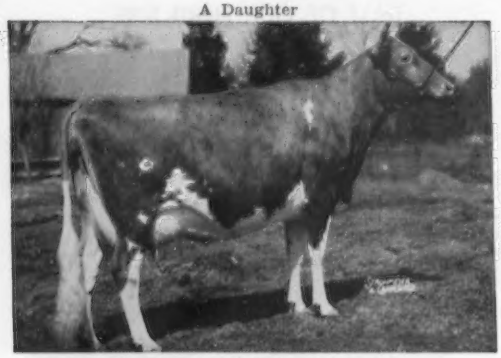

LEESIDE ATLANTIC PRINCESS
13266—607—Sr3C. 3 times Excellent. Sold for $25,700.
3 full sisters in sale.
11 females from the same family in the sale.

A Daughter

LEESIDE ATLANTIC LORELEI
12585—653—Jr2

A Daughter

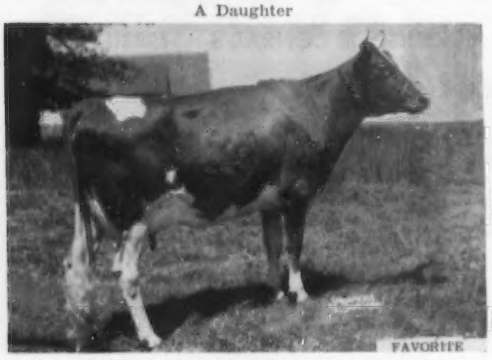

LEESIDE ATLANTIC FAVORITE
9274—474—Jr2—305—3x

A Daughter

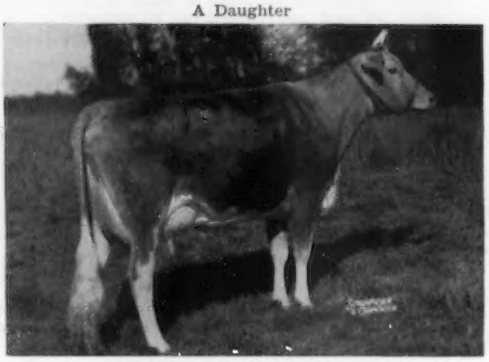

LEESIDE ATLANTIC DAREEN
10884—613—Sr2C

LEESIDE ENSIGN — A Plus Proved Sire

	Milk	—	Fat
15 daughters.....	10061	—	520
15 dams.....	9384	—	436
INCREASE	+677	—	+84

In the Leeside Dispersal will be one of the most promising young sires we have seen develop in recent years.

RIEGELDALE MELBA'S MAJESTIC

Himself

Born September 11, 1949
Sire: Riegeldale Illustrious Benjamin
Dam: Green Meadow Melba
VG at 15½ years
15342—963—FF

The many desired traits of great dairy cows that are combined in the cows in his pedigree are showing again in his daughters.

A Daughter In Sale

LEESIDE MAJESTIC JANET
Born September 18, 1951
Dam: Leeside Duchess Janet
15120—701—5yrs
Bred August 15, 1954 to STERLINGOLD PREMIER — Lot 1. Due May 25, 1955.

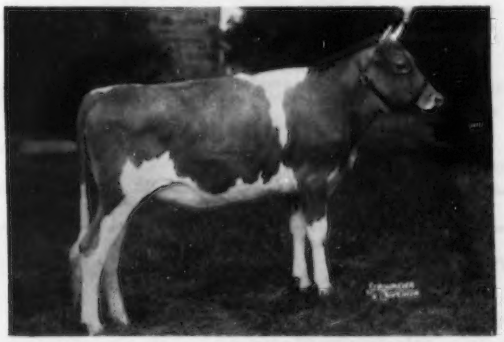

LEESIDE MAJESTIC FAVORITE
Born November 4, 1952
Dam: Leeside Atlantic Favorite
9274—474—Jr2—305—915
2 daughters in sale.
Bred August 10, 1954 to WILGORLAN FARMS ROYAL — Lot 4. Due May 20, 1955.

LEESIDE MAJESTIC MAPLE
Born May 30, 1952
Dam: Leeside Atlantic Maple
11951—580—Sr2C
Bred July 20, 1954 to STERLINGOLD PREMIER —Lot 1. Due April 29, 1955.

LEESIDE MAJESTIC KATRINA
Born March 26, 1952
Dam: Leeside Atlantic Katrina
13458—711—Jr2C; in sale with 2 daughters
Bred May 7, 1954 to WILGORLAN FARMS ROYAL — Lot 4. Due February 13, 1955.

LEESIDE MAJESTIC PEERESS
Born March 5, 1952
Dam: Leeside Atlantic Peeress
11422—593—Jr2C
Bred June 18, 1954 to STERLINGOLD PREMIER — Lot 1. Due March 27, 1955.

Sale Managed By

THE LOUIS McL. MERRYMAN & SONS, INC.
Sparks, Maryland

THE PATE SALES CO.
2064 Lawrenceville Road
Trenton, N. J.

For Catalogs Write

THE LOUIS McL. MERRYMAN & SONS, INC., Sparks, Md.

White Lick Farm

E. K. WETZEL ★ ★ ★ MOORESVILLE, INDIANA

Have You Seen Greater Production . . .

Nine Paternal Sisters To Our Junior Sire Average

20465 Lbs. Milk — 1059 Lbs. Fat

His Sire

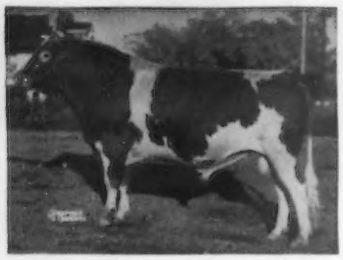

IDEAL'S LETTIE'S DUKE, the breed's greatest production sire, he sire of nine daughters with records over 1000 lbs. fat.

WHITE LICK FARMS SATELLITE
Born June 22, 1953
Maternal brother to Ideal's Admiral's Maybelline, sold for $3,000 in the 1954 Eastern Guernsey Sale.

His Dam
IDEAL'S PHARAOH'S MAYBELLINE
*19116—*1066—Sr3—365C
9th in milk, 2nd in fat
Sold for $6,100 in the 1953 Eastern Guernsey Sale.

You'll Be Hearing More About "Satellite" In Future Issues Of The Journal.
Meanwhile — we can offer bull calves bred very much like "Satellite."
WRITE US YOUR NEEDS.
Herd T. B. Accredited — Certified Bang's Free

MR. and MRS. ERWIN K. WETZEL
Owners

MOORESVILLE, INDIANA

RUSS TIPTON
Manager

Another Herd Sire At Mulberry Hill

Brings In Another Cross of PRINCE MARTY Blood In Our Herd

MULBERRY HILL BELLE'S MARTY — Born September 16, 1951

"BELLE'S MARTY" is sired by **Bournedale Prince Marty.**
We have several outstanding daughters in our herd.

Sire: **BOURNEDALE CHARMING PRINCE.** 4 nearest dams average 916 lbs. fat. He by Bournedale Sensation, A. R., out of Bournedale Golden Cinderella, 14443—732—6yrsC, 14338—746—7yrs.

Dam: **BOURNEDALE MISTRESS MARGOT.** 10747—563—5yrs—HIR, 11784—574—7yrs—HIR, 11089—535—8yrs—HIR, 11361—566—9yrs—HIR—730 T. M. Full sister to Bournedale General Mars—proved sire at Bayville Farms.

"PRINCE MARTY"

His first daughter, Mulberry Hill Mar Heroine, has 10755—572—Sr2—HIR—730 T. M. 2 others are fresh and are doing equally as well.

"BELLE'S MARTY" is out of Hickory Hill Anna Belle, 10420—550—Jr2—HIR—730. He is a full brother to Mulberry Hill Mar-Anna Bell, 9124—520—Sr2—HIR—730.

We also have in service another sire strong in Bournedale blood.

MULBERRY HILL PRINCE
Born July 14, 1950
He is sired by Bournedale Charming Prince, the sire of "Prince Marty."

We are located directly off Route 50
Matapeake to Cambridge, Md.

"PRINCE" is out of LANGCROFT'S COUNTESS, 13514—598—8yrs—HIR—726 T. M., 12629—562—7yrs—HIR—730 T. M., 10927—516—9yrs—HIR—730 T. M., 10140—442—6yrs—255—510—T. M.—D. H.I.A., 10940—443—5yrs—265—530 T. M.—D.H.I.A., 11819—539—4yrs—289—578—T. M. D.H.I.A., 9383—422—3yrs—305—610 T. M.—D. H. I. A., 7446—333—2yrs—284—568 T. M.—D. H. I. A., 10863—508—10yrs—HIR—2x (pending). Dam of 14 calves—4 sets of twins, 1 daughter, Langcroft's Highness, in herd, with 13341—624—Sr4—HIR—365—730 T. M., 12557—516—6yrs—HIR—365—730 T. M.

Stock for sale by these bulls out of cows with over 650 pounds on 2x milking.

LOUIS M. PLANSOEN, Owner
JOHN GREEN, HERD MANAGER

MULBERRY HILL FARMS · Easton, Maryland

GREENFIELD FARM DISPERSAL

Saturday, October 16 — At The Farm — Tomah, Wisconsin

FLOYD PURDY & SON, Owners

90 HEAD — 46 Cows — 11 Bred Heifers — 28 Open Heifers — 5 Bull Calves

16 Daughters in Sale

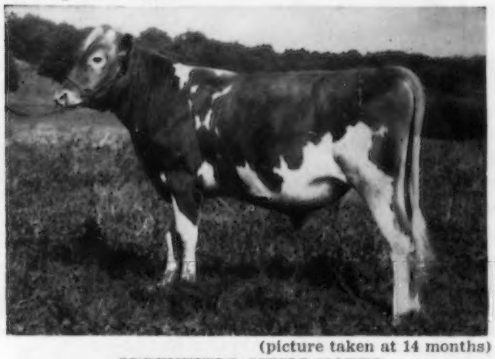

(picture taken at 14 months)

GREENFIELD MUSIC MAKER
A son of Flying Horse Flute's Phil, he by Argilla Royal Philosopher, out of Flying Horse Colonel's Flute, 12478—785—Jr2—365.

Dam of "Music Maker"

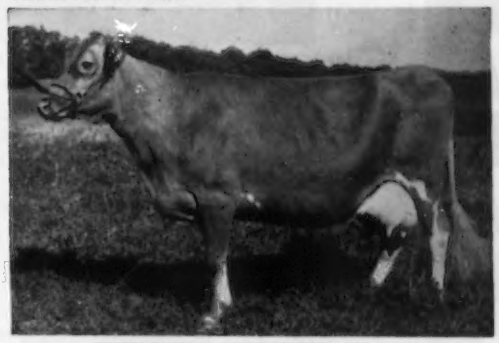

GREENFIELD WATCHFUL SALOME
9590—594—Jr2—305C—2x, State Champion Record; 12387—785—Jr4—HIR—2x, former Class Leader; 12621—*755—6yrs—HIR—2x, Class Leader 5th place.
4 daughters, 20 granddaughters in the sale.

6 Granddaughters and 17 Great Granddaughters in Sale

BELL BUOY'S SALOME
12763—728—6yrs—2x, 12518—636—Jr3—305C—2x
Wisconsin State Champion
Dam of **GREENFIELD WATCHFUL SALOME**
4 daughters in the sale.

6 Granddaughters In The Sale

ROCK CREEK FANCIFUL
6 records include: 13295—724—Jr3—305C—2x, 14312—783—Jr4—305C—2x, 13630—719—AA. 2 A. R. sons, 1 A. R. daughter.
Dam of **ROCK CREEK WATCHFUL LAD**
6 daughters in the sale.

Selling In The Sale —

	Milk	Fat	Age
GRANDVU ROYAL VERITY	12259	666	5yrs—HIR—2x
GYLDEN MEMOIR'S DOROTHY	12916	654	8yrs—HIR—2x
SECRET'S BUTTERFAT QUEEN	8810	488	Jr2—HIR—2x
GREENFIELD SALOME'S PATSY	12048	631	5yrs—HIR—2x (pending)
STARR FARM DONNA DOON	11223	571	6yrs—HIR—2x (pending)
GREENFIELD LAD'S LUCILE	9960	512	305 days—2x—D.H.I.A.
GREENFIELD LAD'S ROSE	8280	438	Jr2—HIR—2x
GREENFIELD LAD'S CORNET	9741	543	Jr3—HIR—2x
GREENFIELD LAD'S DARLENE	9345	504	Sr4—HIR—2x
VICTORY LANE JUDY	10077	506	D.H.I.A.

The cows in this herd average 472 lbs. fat, D.H.I.A. — all home-grown feed has been fed. The Greenfield herd is a production-bred herd (rich in Green Meadow and Flying Horse breeding) and has been favorably classified. Our herd classification shows 22% Excellent, 22% Very Good, 55% Desirable — **all above the line** — with 66% Excellent and 33% Very Good in Dairy Character.

The herd was bred to Curtiss Candy sires the past year.

Sale Managed By: For Catalogs Write:

FARM LOAN SERVICE, — Sales Managers, — MADISON, WISCONSIN

Rhode Island

GUERNSEYS

Our Green Meadow Bred Bull

MEL-MAJESTY LORD OF THE MEADS

His daughters show extreme dairy character and "Class."

Sire: Sterlingold Melinda's Majesty, A. R. ($46,000)
A son of Fairlawn Memoir's Performer, A. R., out of Coronation Melinda, 15121—766—Sr4, 19537—961—6yrs ($31,000), 3 times Excellent.

Dam: Applebrook's Golden Beam (VG '51)
11300—600—Sr2
14280—706—6yrs
Sold for $4,000.

"MEL-MAJESTY" is being bred to many of the daughters of Horse Shoe Conrad's Pioneer, A. R.

T. B. and Bang's Accredited — Vaccinated — Dehorned

HORSE SHOE FALLS FARM — Shannock, R. I.

GEORGE P. CLARK — VERA J. CLARK, Owners
REITH BENTLEY, Herdsman

TOMAQUAG VALLEY FARM

High Production — 2x Milking
1952 D.H.I.A. Average 9952—505 — 14 Cows

A Home-Bred Bull
Combines the best of our breeding.
TOMAQUAG SUPERB BUTTERFAT
Born February 5, 1952

Sire: Horse Shoe Monrose
A son of Gardenville King's Monarch, out of U. V. M. Superb Rosebud, 13320—606—5yrs—305C—3x, sold in the Vt. Sale, 1947, for $1,050.

His Dam

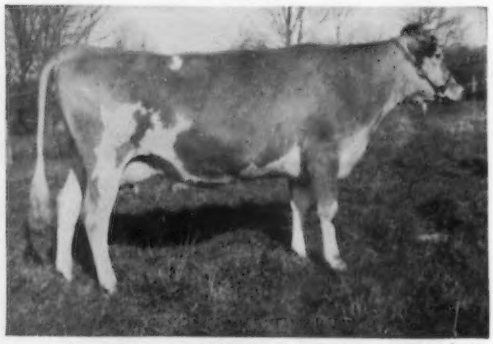

(snapshot)

TOMAQUAG RADIANT QUEENIE (VG '52)
9579—514—Jr2—305C—2x
9910—552—Sr2—305C—2x
Total production of 19489—1066 on 2x as a 2-year-old.
Next Dam: Maple Lawn Marlene
15448—715—8yrs—365—2x
5 records average 11474—506—all 2x.

Herd on ARHT and D.H.I.A. test.
T. B. and Bang's Accredited — Vaccinated
CHARLES E. MINER, Owner — **Ashaway, R. I.**

One of our brood cows . . .

DELWAKE DONNA
14811—709—Jr2C—3x
12112—568—Jr3—305C—2x
12926—596—Sr4—305C—2x
19136—877—5yrs—365C—3x

We also have in our herd, a daughter of "Donna," by Hominy Hill Rex.

Another great brood cow in our herd is ——
STRONGHOLD CORONATION DAHLIA, 56,266 lbs. milk, 2,855 lbs. fat, D.H.I.A., in 1st 5 lactations, 10 months, 2x. A daughter of Coronation Vermonter, A. R., out of Falconridge Dahlia, 15774—722—6yrs, $1,675 in Vermont Sale, 1946, she by Langwater Man O'War, A. R.

Plan to visit our herd. Stock for sale sired by Horse Shoe Conrad's Senator, A. R. or Flying Horse F. Lucky Strike.

FAIRHOLM FARM

MERVIN C. BRIGGS & SONS, Owners — **West Main Rd., PORTSMOUTH, R. I.**

Linwood Lace Company
Wm. James Beattie
Washington

Wee Hoose Farm
Helen M. Danforth
Exeter

Fort Hill Farm
Jacob Menzi & Son
Portsmouth

Tomaquag Valley Farm
Charles E. Miner
Ashaway

Horse Shoe Falls Farm
George P. and Vera J. Clark
Shannock

Fairholm Farm
Mervin C. Briggs & Sons
Portsmouth

R. I. Breeders' Co-op., Inc.
Orville D. Curtis, Mgr.
Kingston

COMPLETE DISPERSAL — BARBIAN FARM

Julian Schwabacher, Owner

At The Farm — BETHLEHEM, CONNECTICUT

Friday, October 15, 1954 — 1:00 P. M.

59 HEAD

T. B. Accredited — Bang's Certified — Calfhood Vaccinated
Majority Fall Fresheners

29 Cows — 9 Bred Heifers — 20 Open Heifers — 1 Bull

SELLING — 1 Bull And His Class Leading Dam

BARBIAN TONY — Born March 25, 1954
Sire: Foremost Royal Valor 14th
Dam: Hansenarea Tonia
13786—677—Sr4—HIR—365C—2x
8th place in milk, 8th place in fat.

SELLING — 14 Daughters of Nyala Prince's Leader

His Dam

FAIRLAWN ACTOR'S INDIGO (E '49 '50 '51)
*19426—946—Sr3—365C, 6th place in milk.
*17362—*825—7yrs—305C—2x, 7th place in milk, 8th in fat.
*18494—*838—8yrs—305C—2x, 1st place in milk, 6th in fat.

His Paternal Sister

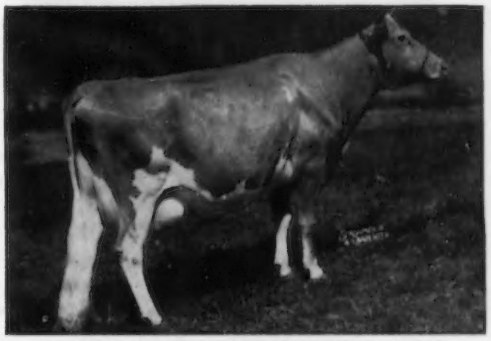

NYALA PRINCE'S GLORY (E '53)
13360—776—Jr2—365
16466—1008—5yrs—365
Sr. & Gr. Ch., Conn. Guernsey Show, 1953.
Sold to Golden Harvest Farm for $8,000 in the Guernsey Sale, 1954

SELLING — 14 Daughters of Fairlawn Actor's Forester

His Dam

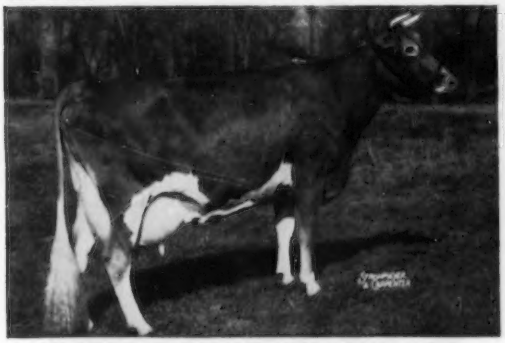

MOREAU FARMS KIT (VG '49 '51)
16051—829—Sr4—365C
13603—709—6yrs—305C—3x

She Made A Name For Herself

BARBIAN MIKEDA (E '47 '48 '49)
11679—523—Jr4—305C—3x
Sold for $1,600
2nd Aged, Res. Gr. Ch., E.S.E., 1948.
3rd Aged, N. Y., 1948, 3rd Aged, E.S.E., N. Y., 1949.

HIR and D.H.I.A. testing carried on continuously. 1953-54 D.H.I.A. Herd Average 9190 lbs. milk, 434 lbs. fat on 2x milking.

This herd has been rigidly culled and the top animals have not been sold.

— WRITE FOR A CATALOG —

MIKE SEATH
Far Hills, N. J.
Ph. Millington 7-0756

SEATH AND SHULTZ SALES SERVICE
Peterborough, N. H.
— E. M. GRANGER, JR., Auctioneer —

EARL SHULTZ
Peterborough, N. H.
Ph. 124 and 113

Building For The Future With Proved Cow Families . . .

TYPE ● The JULIANA Family ● **PRODUCTION**

Dam

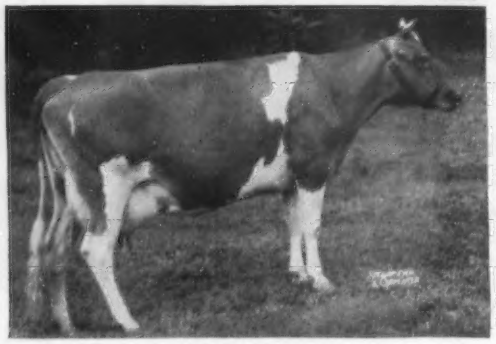

ELLERSLIE JULIANA (D '49 '51)
9590—423—6yrs—D.H.I.A.—305 days, 12523—493—5yrs—HIR —951 T. M., 13322—583—7yrsC, 13103—575—8yrs—D.H.I.A.

Daughter

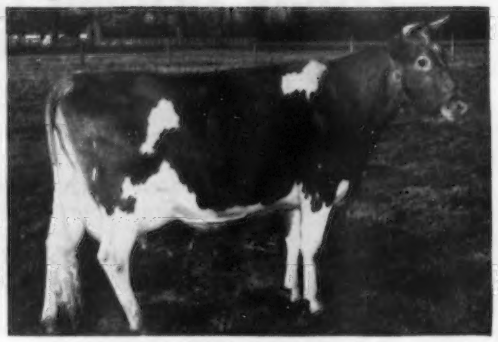

ELLERSLIE FLORA (D '52)
8599—395—Sr2—365
16723—747—Jr4—365

FIVE DAUGHTERS

- **Ellerslie K. P. Julia** ..... 9533—468—Jr2—365C (VG '52)
- **Ellerslie Jewel** ..... 11038—509—7yrs—HIR—305C—2x
- **Ellerslie Impelled Juliana** ..... 6495—318—Jr3—305—2x
- **Ellerslie Impelled Julee** ..... 8477—394—Jr2—305C—3x

"JULIANA" also has 3 granddaughters in the herd.

We can offer bull calves from this proved cow family sired by popularly-bred bulls.

ELLERSLIE FARM **R. F. D. 3—PETERSBURG, VA.**

Federal Accredited Certificate 339916 . . . Virginia Bang's Free Accredited Certificate 810-620.

JOHN M. DUNLOP, Owner Telephone 580

Farm is located 3 miles north on Highway 1 from Petersburg.

Our Senior Sire By Proved Sire, "Royal Valor 14th"
Out of A Great Foundation Cow With High 2x Production

B. H. H. VALOR'S MAJESTY

Born March 4, 1949

20 very impressive daughters in the herd, the oldest one has just freshened.

Sire — **FOREMOST ROYAL VALOR 14TH, A. R.**
16 A. R. daughters av. 10799—518—2x, 2 over 600, 11 over 500, all over 400—2x. Sold to Connecticut A.B.A., 1950.
Sire: Foremost Royal Valor, A. R.
Dam: Foremost Robena, 10992—528—Jr2C, 12845—605—Jr3C. 1 A. R. daughter, Foremost Tiney, E '48, 12599—560—7yrs—305C.

Dam — **PONITON MAXIM'S MAY**
10430—557—Jr3—305C—2x, 11323—643—Jr4—305C—2x, 12134—689—5yrs—305C—2x, 15250—846—6yrs—365—2x, 13984—765—7yrs—365—2x, 11410—594—9yrs—365C—2x in 186 days. Winner of Red Echo Farm Trophy as Jr3 and Jr4. Vt. State Champion as Jr4 and 5 Yrs.

Herd average 1952, 12500—632—2x — 19 cows, 1953, 12487—591—2x — 22 cows

Several top sons of "Majesty" for sale from high record 2x dams

VISITORS WELCOME

Farm is located 7½ miles east of Cambridge, N. Y., on the Vermont line.

T. B. and Bang's Accredited — Calfhood Vaccinated

BLACK HOLE HOLLOW FARMS — SOUTH ARLINGTON, VERMONT

PAUL A. DREHER, Manager **P. O. CAMBRIDGE, NEW YORK**

In the INLAND EMPIRE
MERRILL DODGE, Ellensburg
KEMBEL BROS., Deer Park
LOREN MIDDLETON, Chattaroy
ROY G. and VIVIAN PLUMLEE, R. 2, Deer Park
G. O. SWALES, Johnson

In the YAKIMA VALLEY
ARNIE JOHNSON, R. 1, Granger
FRANK PRITZL, Granger
E. M. RUSSELL, R. 3, Wapato
RAY N. WEST, R. 7, Yakima
ART WINTERS, R. 3, Wapato

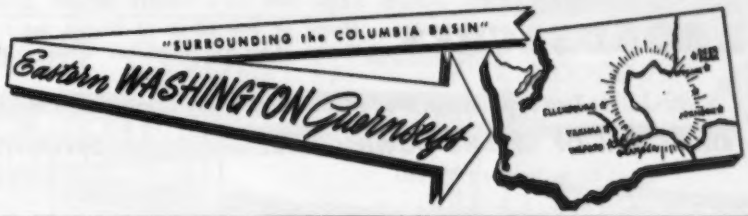

OUR ROSEBUD FAMILY . . .

ROSEBUD OF RUSSELLHURST

3 A. R. daughters

Rose Marie of Russellhurst
10923—576—8yrs—365—2x

Russellhurst Ruby
8916—536—Jr4—305C—2x

Russellhurst Roxann
8016—540—Sr4—305C—2x

"Rusty" (pictured opposite) is out of Russellhurst Rilma, 8543—476—5yrs—305C—2x (5 A. R. daughters) that is out of Rose Marie of Russellhurst — daughter of "Rosebud" (see above).

36 Direct Female Descendants 75% of our herd

An Excellent Member of This Family

RUSSELLHURST RUSTY (E '53)
8723—465—Sr2—305C—2x
10963—574—6yrs—305C—2x
10911—555—8yrs—305C—2x
2 A. R. daughters

Russellhurst Rustina
10267—520—Jr2—365C—2x

Russellhurst Rill
11959—626—Sr4—305C—2x
12153—603—5yrs—305C—2x
"Rill" is the dam of a bull calf by Western Glow Lou's Royal.

Many of our top cows, including members of this Rosebud family are being bred to **PRICE'S TINKLE CHERUP,** a show calf, strong in proved Wandamere breeding. STOCK FOR SALE.

RUSSELLHURST DAIRY E. M. RUSSELL **Route 3 — Wapato, Wash.**

LOCUST NOOK . . . Demonstrated High Production . . . Year After Year

"Profitable — Practical Production On HIR Test"

A SALE TOPPER

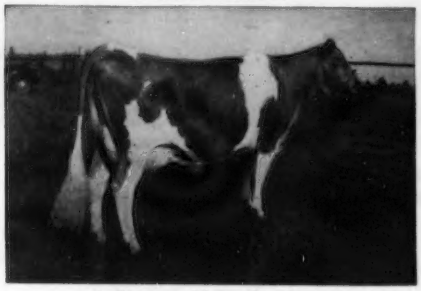

The third high cow at the Inland Empire Sale, 1951, **LOCUST NOOK HELGA,** finished with 10177—570—8yrs—HIR—305—2x. She was purchased by G. O. Swales, Johnson, Washington.

The third high female at the Inland Empire Sale, 1952, **LOCUST NOOK HYDEE,** 10200—564—Jr3—HIR—638 T. M. She was purchased by Loren Middleton, Chattaroy, Washington.

LOCUST NOOK TONA
Topped the Inland Empire Sale, 1951.
9563—526—Jr4—HIR—305C—2x
Owned by Kembel Bros., Deer Park, Wash.

A former Class Leader . . . Typical of LOCUST NOOK Guernseys' PRODUCTION

Locust Nook Polly
9432—556—Jr2—HIR—2x
8005—487—Sr2—HIR—2x
*12163—750—Sr3—HIR—2x
12957—751—5yrs—HIR—2x
13888—805—6yrs—HIR—2x
1 A. R. daughter
Locust Nook Pat (VG '53)
12294—634—Jr2—HIR—2x
11087—556—Sr3—HIR—2x

Locust Nook Addie
9140—461—Jr4—HIR—2x
8697—432—5yrs—HIR—2x
11434—543—6yrs—HIR—2x
12188—592—7yrs—HIR—2x
8706—434—8yrs—HIR—2x
11857—568—9yrs—HIR—2x
13040—610—10yrs—HIR—2x
12051—580—11yrs—HIR—2x
12962—632—12yrs—HIR—2x
2 A. R. daughters

Locust Nook Una
8498—492—Jr2—HIR—2x
8072—484—Jr3—HIR—2x
8022—487—Jr4—HIR—2x
9120—544—Sr4—HIR—2x
8622—507—5yrs—HIR—2x
12119—704—6yrs—HIR—2x
12475—689—8yrs—HIR—2x
12735—703—9yrs—HIR—2x
3 A. R. daughters include
Locust Nook Unice
10100—664—Jr2—HIR—2x
9821—622—Jr3—HIR—2x

ADD THIS PROVED "YEAR AFTER YEAR" PRODUCTION TO YOUR HERD. STOCK FOR SALE.

LOCUST NOOK FARM

MERRILL DODGE & SON **Ellensburg, Washington**

RHOADSACRES

Home of 300 Head of Registered Guernseys On A. R. Herd Test Farms Located south of Quarryville, Pa., just off U. S. 222.

Two Foundation Brood Cows That Have Contributed Much To Our Herd

KING'S CHI OF UPSAND DOWNS, A. R.

Born January 6, 1940

She is no longer in the herd, but we do have 3 daughters in our herd. 4 A. R. daughters including

*Cadet's Claudia of Rhoadsacres
8913—436—Jr4—HIR—305C—2x
Frances Ann of Rhoadsacres
9318—407—Jr2—HIR—365—2x

SKYLIGHT'S BESSIE CHARM

Born February 4, 1944

5 records include
8404—437—Sr4—305C—2x
10700—518—7yrs—365—2x
8715—429—9yrs—HIR—305—2x
4 daughters — 2 already A. R.

The Charm family is contributing much to our herd.

*"CADET'S CLAUDIA" is a daughter of Hill Girt Cadet, A. R. We have about 30 daughters of "CADET" in our herd and they are good milkers.

WE HAVE FOR SALE . . . **COWS AND BRED HEIFERS.**

Daughters of Coldspring's B. R. Monogram (A Beauty Cross) and Foremost Footprint 23rd (A Faithful Cross).

Write us your needs.

RHOADSACRES — Quarryville, Pennsylvania

JEROME H. RHOADS, Owner — JOHN R. BRENEMAN, Manager

— ELKHART COUNTY SALE —

Fairgrounds, Goshen, Indiana

Wednesday, October 20, 1954

53 HEAD — Majority heavy springers plus 4 top bred bulls — 53 HEAD

It has been said that there is no place in America where you can find as many high class Guernsey herds within the radius of a few miles as in Elkhart County. The cattle that have gone out from this area have made, and are making breed history.

The Consignors To Date Are:

Clarion Farm, Goshen, Ind. — 4 Head
Collinwood Farm, Columbia City, Ind. — 2 Head
Crocker Farm, Plymouth, Ind. — 1 Head
Golden Hills Farm, Peru, Ind. — 1 Head
Grain Meadow Farm, Greentown, Ind. — 2 Head
Hazelden Farm, Brook, Ind. — 3 Head
Levelland Farm, Auburn, Ind. — 1 Head
Lockshore Farm, Hickory Corners, Mich. — 2 Head
Lookwell Farm, Elkhart, Ind. — 4 Head
Meadow Lane Farm, Berrien Center, Mich. — 1 Head
Pasture Haven Farm, Syracuse, Ind. — 1 Head
Plymouth Lane Farm, Wakarusa, Ind. — 2 Head
Rosette Farm, Crown Point, Ind. — 2 Head
Schragcrest Farm, Hebron, Ind. — 3 Head
Shady Haven Farm, Middlebury, Ind. — 3 Head
Twin Rocks Farm, Constantine, Mich. — 1 Head
Tyrone Farm, Metamora, Mich. — 2 Head
Valley Set Farm, Goshen, Ind. — 2 Head
Villa Crest Farm, Goshen, Ind. — 5 Head
White Lick Farm, Mooresville, Ind. — 2 Head
Woodacres Farm, Princeton, N. J. — 1 Head
Yellow Creek Meadow Farm, Goshen, Ind. — 6 Head
Yoder Farm, Goshen, Ind. — 1 Head

NOTICE: Also selling, complete Dispersal of the Gold Medal Herd, of Walter Blaser, at the farm, October 30, Goshen, Indiana. 1953 Herd average, 8952 lbs. milk, 458 lbs. fat. 1953 income over feed costs $317.66 per cow.

FOR CATALOGS WRITE —

THE RUSSELL GEORGE SALES SERVICE
Lebanon, Indiana

Senior and Grand Champion — Evergreen Guernsey Classic, 1954

WYNO BEAU'S CHERUB

1st Aged Bull, Sr. and Gr. Ch., Western Washington, 1953, Evergreen Classic, 1954.

The first "Cherub" daughters are fresh and doing well. "Cherub" was sire of the first place Senior Get of Sire at the Evergreen Guernsey Classic, 1954.

His Dam

LANGWATER ANGELIC
17269—821—6yrsC
Excellent '47 '49
Sold for $5,500

His Sire's Dam

COLDSPRING'S ROMULUS' BEAUTY
14374—746—Jr4. Excellent '47 '49. Sold for $16,500.
Senior and Grand Champion, Atlantic Rural, 1947
4 A. R. sons, 1 A. R. daughter

Wyno Beau's Cherub is sired by Coldspring's Hardwick's Beau, A. R. His half-brother, Wyno Beau's The Dean, is also in service. "Dean" is out of the great cow, Clarheart's Dainty, VG '47 '49, 16936—929—8yrs —305C—3x, National Record when made, now 4th place in fat. 3 A. R. daughters, all VG, all over 700 lbs. fat.

STOCK FOR SALE

VALLEY PRIDE FARM — Burlington, Washington

MERLE MILLER, Owner

SKAGIT COUNTY, WASHINGTON, GUERNSEY BREEDERS

BROCKWELL FARM
H. V. Ekstran, Bow

CEDARCROFT FARM
Cecil White, Mt. Vernon

CHUKLUCK FARM
L. W. Power, Burlington

EMRL FARM
Mrs. C. E. Egbert & Keith, Bow

FAR WEST FARM
Chas. A. Damon, Bow

FER-MANOR FARM
Jim Ferguson, Mt. Vernon

GOLDEN CHARM FARM
Earl Hardin, Bow

RIVER ROAD FARM
James Olson, Mt. Vernon

RIVERVIEW FARMS
George M. Dynes, Mt. Vernon

DENNY-DALE FARM
Albert Johnson, Mt. Vernon

VALLEY PRIDE FARM
Merle Miller, Burlington

WESTERN GLOW FARMS, INC.
Friedrichs Bros., Bow

GOLDEN BOW FARM
Clarence E. Summers, Bow

VALLEY GEM FARMS
J. E. Wrage & C. H. Grewe, Arlington

Richard C. White
Mt. Vernon

ADOHR FARMS

CAMARILLO · VENTURA COUNTY · CALIFORNIA

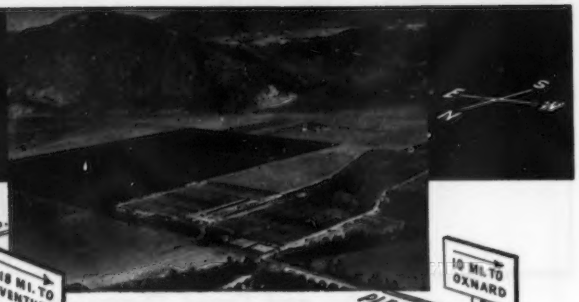

ADOHR GUERNSEYS PRODUCE

4 New Class Leaders In The Past Year

Two of our present day Class Leaders

Holds 6 Class Leading Places

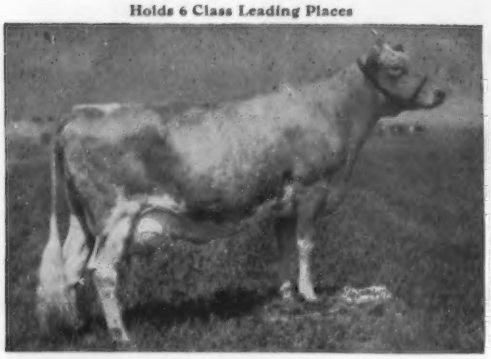

SUNNY ACRES SURROGATE'S SUSAN
12071—640—Jr2—2x
14690—747—Jr3—305C—733 T. M.
Class Leader 4th in fat, 6th in milk.
20220—1093—Sr4, Class Leader 3rd in fat, 6th in milk.
22476—1198—5yrsC, Class Leader 5th in fat, 6th in milk.

ADOHR LUBAS' PANDORA
14257—968—Sr3
Class Leader 8th in fat.

ADOHR GUERNSEYS PRODUCE

	MILK	FAT	AGE
U. OF A. LUBAS ELDORENE **Class Leader 2nd in fat**	19501	1279	7yrs—365—3x
SUNNY ACRES SURROGATE'S SUSAN **Class Leader (see above)**	22476	1198	5yrs—365C—3x
ADOHR LUBAS' PANDORA **Class Leader (see above)**	14257	968	Sr3—365—3x
ADOHR BEAU'S PRECISE	17457	910	Sr3—365—3x
ADOHR PETER PAN PEARLETTE	15432	853	Sr3—365C—3x
ADOHR LUBAS' MATILDA JANE	12958	837	Jr3—365—3x
ADOHR LUBAS PENNY	16520	825	7yrs—365—3x
ADOHR CLIPPER'S JANNETTE **Class Leader 2nd place fat**	13264	804	Jr4—305C—3x
ADOHR BEAU'S JOSEPHINE	13767	785	Jr4—365—3x
ADOHR STEADFAST ARLEEN	14499	714	Sr3—305C—3x

BULL CALVES OUT OF TOP PRODUCING A. R. COWS AND BY SIRES OF PROVED — POPULAR BREEDING.

T. A. KNIGHT, *Manager* • J. L. ELLIOTT, *Superintendent* • R. A. McGURER, *Herdsman*

OHIO

A Son Of The Outstanding Proved Sire, Blakeford Argo, A. R., Is Maintaining This Top Breeding In Our Herd.

GRAY HAVEN ARGO'S LAD

Born November 13, 1948
"Lad" has two full sisters in the herd —
Gray Haven Argo's Rosebloom, 11238—563—Jr3—365, Gray Haven Argo's Rosebud, 10540—506—Jr2—365

His Dam

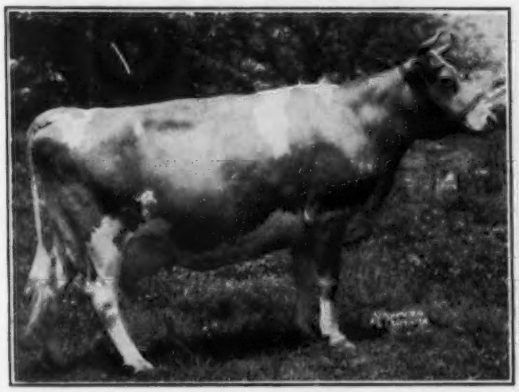

BEN'S FASHION ROSEBLOOM, VG '47 '49
12504—570—Jr3—365C 12657—612—5yrs—365C

His Half-Sister

GRAY HAVEN ARGO'S PAT, E 5 times
10929—530—Jr3—305C—814 T.M.
12050—645—Jr4—365C
13390—699—5yrs—365
Sold for $12,000 to Fairlawn Farms.

"Lad" is by Blakeford Argo, 32 A. R. daughters, 18 classified, 1 E, 8 VG, 9 D. He by Blakeford Lord Jim, A. R., out of Blakeford Peg, VG '47, 13597—806—E, 13918—727—9yrs.

Add Some Argo Breeding To Your Herd

Gray Haven Farm — Bellevue, Ohio

The farm is located 3 miles south of Bellevue on State Rt. 269, ½ mile west.

Herd Accredited VISITORS WELCOME ARTHUR HANSEN & SONS

AL-PHINE farms

A Son From The Surprise Family Out Of An 300 Lb. Dam

FRANCHESTER BRIGHT DUKE

Dropped December 12, 1950

17 daughters in herd that show great possibilities of becoming heavy producers with good type.
Sire: **Langwater Statesman,** by Langwater Onward, A. R., out of Langwater Brightness, 14589—663—Sr4—365C.

His Dam

FRANCHESTER PERKY SURPRISE, VG '52
16734—839—Sr3—365
Paternal sister, **Franchester Perky Jane,** E '52, 15370 —*872—Sr2—365C. Sold for $2,000.

His Dam's Dam

SPENCER FARM AUGUST SURPRISE, E '47
15815—658—AA
16830—734—8yrs—365C
4 A. R. daughters

Our herd is on A. R. and HIR test.
Young bulls and females for sale out of high record classified dams.
NO BUSINESS TRANSACTED ON SUNDAY

MEADE FARNHAM & SONS, Owners **EDGERTON, OHIO** CLYDE OBERLIN, Herdsman
BOB SKAGGS, Test Milker

MINNESOTA GUERNSEYS

The Actress and Queenie Families . . .

One of our herd sires - - LOCUST GROVE H. LINDSAY

Over 50 cows have been bred to him. His first calves are most promising.

Sire: **Fairlawn Actress' Hornet.** Nine of his progeny sold for $28,550, or an average of $3,172.22 per head at the Fairlawn Dispersal. **The Actress Family.**

H. Lindsay's Dam

HOMINY HILL QUEENIE
14950—714—Sr2C
Next dam: Green Meadow Queenie
12839—728—G

His Sire's Full Sister

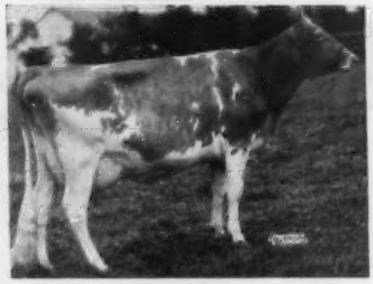

FAIRLAWN HORNET'S ACTORINE
15473—785—5yrs
3 times Excellent

ADD THIS BLOOD TO YOUR HERD—HIS SONS WILL BE AVAILABLE

We also have some choice females for sale — stock strong in proved MUSICAL family blood.
WRITE US YOUR NEEDS.

VAN DYKE GUERNSEY FARM

R. R. No. 1 — Riverview Station, St. Paul 7, Minnesota

Arthur A. Van Dyke and Flora E. Van Dyke, Owners — William Siedschlag, Herd Manager

---

Herd Established 1922

Backed By The Best of Proved Langwater Inheritance

STRONG IN THE BLOOD OF

Langwater Steadfast		Coronet
Langwater Peter		Honoria
Langwater Onward	+	Labelle
Langwater Peter Pan		Country Flower

STOCK FOR SALE

Sired by — **LAWGUERN PERICLES**

The Coronet family blood plus crosses to the Cora and Labelle families.

Write us your needs. A Choice selection of females is usually available.

LAWGUERN FARM

MR. AND MRS. CLINTON J. LAW

P. O. Box 458 MANKATO, MINNESOTA

Selling - - - A Fresh 2-year-old
in the
Minnesota State Sale

October 15, 1954
Fairgrounds, Owatonna, Minn.

MAPLE LEAF S LOLA
Born August 26, 1952
Fresh and selling open.
Sire: **Franchester Free Super**
2nd Aged Bull, Minn., 1952

Her Sire's Dam

FRANCHESTER SUPER LASSIE
12330—565—Jr2—365C
15259—692—Sr4—365C
Very Good '47 '49
2 A. R. sons, 1 A. R. daughter

Dam: **Maple Leaf I Lola**
Traces to Ovation's Girlie of Maple Leaf, 2 daughters over 600 lbs. fat.
"Lola" is by Boulder Bridge Illustrator, out of Goldie's Lass of Maple Leaf, 5 consecutive HIR records include 9645—426—6yrs—HIR—638 T. M.

T. B. Accredited.....Bang's Certified

MAPLE LEAF FARM

Elmer J. Wirt & Son — **LEWISTON, MINNESOTA**

MINNESOTA GUERNSEYS

DANIEL'S DONA IS NOW 16 YEARS OF AGE AND HAS DROPPED HER 13th CALF

A Great Proved Cow Family - Our DUPLICATES

The First Two Cows In The State To Win Grand Champion Brood Cow Awards Are Out Of This Family.
PRESENTING — **"DONA"** — a member of our great FERN'S DUPLICATE family.
"DONA" has had 13 calves and she and her dam have had 29 calves.

"DONA" Has 4 HIR Daughters — 2 Immature

	Milk	Fat	Age	T.M.
Dona's Della	9923	435	Sr3—HIR	604
	11228	493	Sr4—HIR	730
Dona's Duplicate	13038	549	5yrs—D.H.I.A.	
	10443	440	6yrs—HIR	576
	11033	481	7yrs—HIR	656
	12014	501	9yrs—HIR	993
	10720	419	10yrs—HIR	855
Gr. Ch., S. C. Parish Show, 1946, 1948				
Green Needles Magic Mirth	8521	443	Jr2—HIR	700
	9033	448	Sr3C—HIR	658
	11436	553	Sr4—HIR—305C	548
	13935	704	5yrs—HIR in 303 days. Still on test.	
Green Needles Harriet	10065	499	Sr2—HIR—305C	610

HERE SHE IS

DANIEL'S DONA, VG '47
11327—514—7yrs—D.H.I.A.—2x
9793—460—8yrs—HIR—594
10536—480—9yrs—HIR—692
9149—462—11yrs—HIR—660
7200—331—14yrs—D.H.I.A.
in 215 days. Still on test.

The **first two cows** to hold the Grand Champion Cow Award in Minnesota are her dam, Fern's Duplicate, and her half-sister, Dee-Dee. Her full sister, Daniel's Dolly, has 6 HIR records averaging over 500 lbs. fat on 2x, including a record of 12905—689—7yrs—HIR—2x (640 T. M.). Her ¾ sister, Daniel's Frances, has 2 HIR records, 11839—584—7yrs—HIR—2x, 16126—795—9yrs—HIR—2x.

Every animal in our herd carries this Duplicate blood. Bull calves strong in the blood of this proved cow family are available. Add a Duplicate to your herd. Fern's Duplicate and her 5 daughters now have had 70 calves. Our herd is rich in this blood, and for the past 8 years our herd average has been over 460 lbs. fat.

GREEN NEEDLES FARM — Hayward, Minnesota ASHLE SKAAR, Owner

Consigned — **Minnesota State Sale — October 15 — Fairgrounds, Owatonna, Minn.**

Bull — MEADOW VIEW ROYAL CHUM, born October 27, 1953

Sire: Spruce Shadows Steadfast
Proving +2592 lbs. milk +111 lbs. fat
His daughters av. 10040 lbs. milk—487 lbs. fat

Dam

ROYAL FLO OF MEADOW VIEW
VG '52, 11302—633—6yrs—HIR—365 (781), 11247—630—8yrs—HIR—365 in 306 days on test. Should make 700 lbs.

Maternal Granddam

BABBETT'S ROYAL FLO, VG '52
16094—819—8yrs—HIR (730)
State Champion
8 lactations, 91,647 lbs. milk
4771 lbs. fat—2x.

3 nearest dams average	— 15365 lbs. milk — 749 lbs. fat
2 full sisters, Meadow View's Alma	— 10413—502—Jr2—HIR (730)
Meadow View's Gay Agnes	— 8692—426—Jr2—HIR (726)

Typy Bull From A Great Cow Family

MEADOW VIEW FARM

KENNETH ZIEMER
WALTHAM, MINN.

MINNESOTA GUERNSEYS

A "HERO" Son Is Adding Production and Type

BOULDER BRIDGE PAR EXCELLENCE

30 daughters in our herd, 13 milking.
A two-year-old milked up to 58 pounds—2x.

His Sire

VALLEYWOOD VALIANT HERO, A. R.

Dam: **Boulder Bridge Rhoda, VG '51**
12733—572—Jr2—365C
14186—651—5yrs—365

Next Dam: **Boulder Bridge Nan**
14339—688—GG
19364—906—AA

Two sons of "Excellence" for sale now
out of high record dams.

ROLLING ACRES FARM

DAMON FREIHEIT, Owner — LAKE CITY, MINN.

FOR SALE

A Governor Son Of Our Excellent Cow

HILLDALE G. BUTTERFAT'S PRINCE

Born November 19, 1953

Sire: Peck's Governor's Governor
1st Aged Bull, Minn., 1950.

Dam: Hilldale Coronation Butterfat
Excellent at 9 years of age
10099—547—8yrs—HIR—582 T. M.
7 lactations in D. H. I. A. average 523.

A Maternal Brother To Prince

HILLDALE BUTTERFAT CHALLENGER
Born December 7, 1951

Is In Service In Our Herd

We now offer several top sire prospects out of HIR dams. Prince combines the best of our breeding.

Send for price and pedigree.

HILLDALE FARM — Stockton, Minn.

Phone Lewiston 2792 — Bernard Wachholz & Sons

Our Herd Is Strong In The Blood Of . . .

VALLEYWOOD VALIANT HERO

One Of Our Herd Sires . . .

BOULDER BRIDGE SAFEMASTER

Sire of 2nd prize Get of Sire, Minnesota State Fair, 1954. A daughter, Oakvale S. Lenora, exhibited by Gene Hanks in 4-H, was awarded a trip to the National Junior Show at Waterloo.

Sire: Valleywood Valiant Hero, A. R. Dam: Boulder Bridge Olectra. "Olectra" is an A. R. daughter of Caumsett Harvester, A. R., out of Boulder Bridge Grateful, 12325—644—GG, 13034—715—CC (5 A. R. daughters).

Full Sister To "Safemaster"

BOULDER BRIDGE ROSETTE
12236—678—Jr2C

Our herd was established in 1925. We offer stock for sale backed by 29 years of rigid selection and culling. Stock backed by proved Boulder Bridge inheritance.

WRITE US YOUR NEEDS

OAKVALE FARM

HANKS BROS., Owners — WINNEBAGO, MINNESOTA

A "KNIGHT'S BASIL" Son Out of A "SCOTSMAN" Daughter

A Young Cow and Bred Heifer Consigned, October 15 —

Minnesota State Sale, Owatonna, Minn. Fairgrounds

IN THE SALE

1. CRESTWOOD IMPERATOR
Born September 23, 1953

1st Sr. Calf, So. Cent. Parish Show, Mower, Steele & Freeborn County Fairs, Jr. Ch. Steele & Freeborn, 1954. 4th Minn. State Fair, member of 1st prize Jr. Get at Steele & Freeborn, 2nd Jr. Get at Minn State Fair, 1954.

Sire: **Cla-ore Knight's Basil**
By Chicona Novelty's Knight, A. R., out of Bessie of Cla-ore, 11312—588—5yrs—305C—2x, VG '54 at 10 years. 4 A. R. daughters, 2 over 700, 3 E and 3 National Class Leaders.

Dam: **Crestwood Ginger**
8383—425—Jr2 in 278 days, will make over 500 lbs. fat.

"IMPERATOR'S" SIRE'S MATERNAL SISTER IS CLA-ORE PHIL'S BEATRICE, E '51 '52, 12150—*705—Sr3—305C—2x.

2. WOODY NOOK AGGRESSOR'S LUCIA
Born September 18, 1950
8277—425—Jr2—730—D.H.I.A.

Due November 7 to Crestwood Gallant Hero, a double grandson of Valleywood Valiant Hero.

Sire: **Boulder Bridge Aggressor**
Dam: **Woody Nook Gladiator's Lou**
VG '53 '54 10247—561—7yrs—305C—610

3. CRESTWOOD HEATHER
Born April 20, 1952

Carries 3 crosses to Valleywood Valiant Hero. Due October 18 to Far West C. Imperial. His dam a National Class Leader with 701 lbs. fat as Jr2 on 2x.

Sire: **Boulder Bridge La Noce Hero**
Dam: **Boulder Bridge Whim**
9171—469—Jr2—HIR—730

Both Females Trace to "Hero"

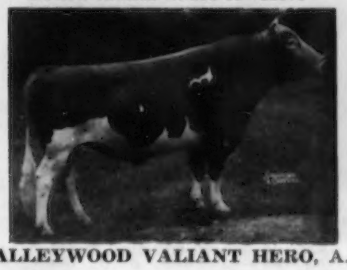

VALLEYWOOD VALIANT HERO, A.R.

LOOK OVER THESE CONSIGNMENTS BEFORE SALE TIME

CARL E. KEHRET & SONS, Owners
MAURICE GROGAN, Herdsman

CRESTWOOD FARM — Austin, Minnesota

We Believe Good Cow Families Are Very Important In Developing A Top Herd

Here Are Two Of Ours — FARINE and BLOSSOM

PHAROS BARON'S FARINE
Born October 11, 1945
10400—575—Jr3—HIR—740 T.M.
10000—512—Jr4—HIR—610 T.M.
9750—514—5yrs—HIR—610 T.M.
10146—542—6yrs—HIR—610 T.M.

2 daughters in our herd

Bethway Farms Farina
8107—345—Jr2—HIR—610 T.M.
9064—410—Jr3—HIR—305—2x in 297 days.

Bethway Farms Meads Farita

PHAROS WATCHMAN'S BLOSSOM
Born October 10, 1947
10235—459—Sr2—HIR—604 T.M.
9513—423—Sr3—HIR—610 T.M.
11846—542—5yrs—HIR—305C—2x

Dam: **Peckhurst Springdale Blossom**
11183—468—5yrs—HIR—730 T.M.
11155—484—7yrs—HIR—730 T.M.

"Blossom" has 3 daughters in our herd

Bethway Farms Flower
9178—379—Sr2—HIR—305C—2x

Bethway Farms Meads Flower
5465—233—Jr2—305—2x in 200 days

Bethway Farms Meads Bloom

The five daughters of these two cows are all sired by Green Meads Bethway, A. R. He by Langwater Vindicator, A. R., out of Green Meads Queen Winella, 16492—760—BB.

A Few Top Open and Bred Heifers For Sale.

The Welcome Mat Is Always Out At Bethway

BETHWAY FARMS — Bethway Rd., Bethany, Conn.

R. D. GILLMOR, Owner

Tel. New Haven, Fulton 7-2250

CONSIGNED . . . **ELKHART COUNTY ANNUAL SALE, GOSHEN, INDIANA**
WEDNESDAY, OCTOBER 20, 1954.

2 HEAD . . . A Top Bull and A Well-Bred McDonald Cow

The Bull . . .

A son of Woodacres Honor Royal, that is by Langwater His Honor, A. R., out of the Excellent cow, Woodacres Royal Charlotta, E '52 '53, 12726—602—Sr3, 15455—743—5yrsC, 17887—852—7yrs.

The Cow . . .

McDONALD FARMS FORE OLA
Born April 4, 1949
Fresh and Selling Open.
9016—495—Jr2C
Sire: McDonald's Foremost Prediction
Full brother to "Flute," "Gentle," "Della."
Dam: McDonald Farms Her Lila
11983—646—Sr2C

His Dam (VG)

FAIRVIEW'S BANNER LASS (VG '50)
5 records up to 16040—818—7yrsC. 1 A. R. daughter, Wistful of Tyrone Farm, 13620—615—Sr3.
"Banner Lass" is one of our good brood cows. She is sired by Gayhead's Liberator, A. R., out of Fairview's Annie, A. R. (5 A. R. daughters).

Her Sire's Dam (E)

DOUGLASTON LADY AUGUSTA
12106—607—E
Excellent '47 '48
4 Excellent daughters, 3 are full sisters to "Fore Ola's" sire.

TYRONE FARM — **Metamora, Michigan**

JAMES A. BERESFORD, Owner — MEREDITH GOEBEL, Manager

12th ANNUAL KANSAS GUERNSEY BREEDERS CONSIGNMENT SALE

HUTCHINSON, KANSAS, FAIRGROUNDS
OCTOBER 21, 1954

50 HEAD — 16 Top Cows - 20 Bred Heifers - 10 Open Heifers
4 TOP HERD SIRE PROSPECTS

Don't Miss This Sale — The Consignments Are Better Than Ever

A fine heifer calf will be given away to someone attending the sale.
You may be the lucky one.

For Catalogs Write: **C. J. GRABER,** Secretary, Kansas Guernsey Breeders Association, Route No. 1, Newton, Kansas.

DRAW UP A MILK STOOL and LET'S TALK ABOUT...

TEST COW BEAUTIES

HERMITAGE VIEW MAXIM DOROTHY
Sire: **SKY BROOK BRILL LADDIE**
Dam: **CESOR MAXIM'S DORIS**
On test in 170 days, "Dorothy" has 8008—377—5yrs.

HERMITAGE VIEW LADDIE'S MONITA
Sire: **SKY BROOK BRILL LADDIE**
Dam: **HERMITAGE VIEW RED GOLDIE**
12725—670—Jr2—365C
On test in 229 days, "Monita" has 9074—450—Jr3.

The above two daughters of the "Unknown Bull" are typical of what can be found in our test string. Here is our foundation.

HERMITAGE VIEW FARMS, Inc.
HERMITAGE, TENNESSEE

L. C. LANGFORD, owner LESTER JERNIGAN, ass't manager ROBERT BASSE manager

LOOKOUT VALLEY FARM

Lake Geneva, Wisconsin **Phone: Lake Geneva 3111**

consigns

TO THE FALL SALES

WISCONSIN STATE SALE — OCTOBER 18, 1954

A YOUNG BULL born May 23, 1954 — out of a granddaughter of the Virginia Fairy Queen cow.
Sired by Sterlingold Marauder; 3 nearest dams av. 924BF, 5 near dams classified, 3 E, 2 VG. Dam, sister and granddam made Class Leader records.

Out of Lookout Valley Levity Victorin, 11950—604—Jr2—365C, VG '53.

A BRED HEIFER out of a daughter of the Highland Place Cherub Faithful cow.
Sired by Sterlingold Marauder (see sire of young bull)

Out of Lookout Valley Levity Faith, 13531—602—Jr3—365C, VG '50.
Bred to Fairlawn Prince's Actor. His dam: 12940—762—Jr3—365C, VG '51.

A YOUNG COW out of a daughter of the Boulder Bridge Poinsetta cow.
Sired by Curtiss Candy Levity Hero, undefeated Jr. Ch., 2 times Gr. Ch., 1946. 21 A. R. daughters; proved U.S.D.A., plus 872M, plus 21BF—3 daughters classified E out of first 8 classified.

Out of Lookout Valley Superb Ponciana, 11772—547—5yrs—365C.
To be sold open.

These three young animals are from our top cow families. These cow families have proved their ability to produce and reproduce, and are backed by Classification, as to type. Advanced Register Records, as to production. Their progeny are proving their ability in other herds, under other farm conditions and management.

FOR WISCONSIN STATE SALE CATALOGS, write C. L. DALTON, Secy., Waukesha, Wis.

* * * * * * * * * *

TO THE

ILLINOIS STATE SALE — OCTOBER 25, 1954

A BRED HEIFER — her dam strong in the blood of old Bournedale Rex.
Sired by Curtiss Candy Levity Hero, undefeated Jr. Ch., 2 times Gr. Ch., 1946. 21 A. R. daughters — 3 daughters E in first 8 classified. Proved U.S.D.A., plus 872M, plus 21F.

Out of Lookout Valley Royal Goldimay, 10773—567—Jr2—365C—2x.
Bred to Curtiss Candy Noble Curtiss. His dam: 15730—744—Jr4—365C, E '47 '48.

FOR ILLINOIS STATE SALE CATALOGS, write GEO. CAMPBELL, Secy., Batavia, Ill.

"Looking Forward with Lookout Valley"

WILLIAM Y. GILMORE, JR., Owner DAN WESTBERG, Herdsman GERALD M. JENKINS, Manager

EVERGREEN CONSIGNS —

Green Meadow Sale, Saturday, October 23 — Fairgrounds, Trenton, New Jersey

A Fresh 3-Year-Old Daughter of "Alexander"

EVERGREEN ALEABEL

Born July 9, 1951

8663—398—Jr2—305—2x

Sire: **Gardenville King's Alexander**
A proved son of Gardenville Coronation King, out of **"Goldie,"** below.

Dam: **Evergreen Rulea Bell**
10545—506—2yrs—D.H.I.A.—2x
12397—547—6yrs—365C—2x

Her Sire's Dam

LOCKSHORE GOLDIE
13333—665—Sr2
13398—693—5yrsC
Sold for $3,600 in 1947.
3 A. R. daughters

Her Half-Sister

EVERGREEN ALTHEA
7828—413—Jr2—305C—2x
11385—599—4yrs—D.H.I.A.
11809—605—5yrs—D.H.I.A.
11989—630—6yrs—305C—2x
Very Good '49 '52 '53 '54

Here Is One We Are Proud To Consign

Accredited Bang's Negative (Pa. No. 34) T. B. Certificate 126920

EVERGREEN FARMS

New Hope, Pa.

PHILIP W. and ORIN A. SMITH CLARENCE MITCHELL, In Charge Of Herd

---

THREE TOP OFFERS BY ALPINE ROSE GUERNSEYS

(1st) **A 5-year-old Class Leader** with a record of 14248—755—Jr3—365C—2x. 2nd place fat and 4th in milk. **And her daughter** with a record of 10123—549—Jr2—365C—2x (pending).

(2nd) **A PROVED HERD SIRE with**

5 A. R. daughters unselected. Including one daughter with over 14000 lbs. milk and over 800 lbs. fat as a Sr2—365C—2x (pending). Should be National Record in Fat, 2nd in Milk. Another Class Leader daughter finished a record 2nd place in fat and 3rd place in milk, and another daughter has a record of 10925—607—Jr2—365C—2x.

A real Proved Sire with good type.

(3rd) **A BULL CALF WITH HIS SIX NEAREST DAMS AVERAGING OVER 890 LBS. FAT.**

His dam with 15320 lbs. milk, 856 lbs. fat, Jr4—365C—2x, finished record in 1953. **NATIONAL RECORD IN FAT AND 3RD PLACE IN MILK.**

The maternal sister to this calf has a record of over 14000 lbs. milk and over 800 lbs. fat as a Sr2—365C—2x (pending), which should be a **National Record in Fat and 2nd in Milk.**

All very good type animals and popular breeding.
If interested, further information on request.

Herd Accredited

EDWARD WITSCHI **Mendon, Ohio**

LAZY RIVER MILKING COWS

Luxerin Guernseys

A "Matchless" Daughter Is Selling . . .

WISCONSIN SHOW WINDOW SALE, Sales Pavilion, Waukesha, Wisconsin—Monday, October 18, 1954

IN THE SALE VG '54

LUXERIN MATCHLESS FATIMA
9096—489—Sr2—305C—2x
A daughter of Sterlingold Matchless, A. R. His first 7 unselected daughters at Luxerin show an INCREASE of 2177 lbs. milk, 133 lbs. fat over their dams.

HER DAM VG '54

LUXERIN GAY ROCHELLE
11479—700—Jr3
She is due in November to "Matchless."

HER SIRE'S DAM

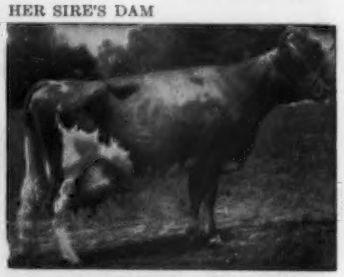

FOREMOST PERFECT LADY
13192—721—G, 15244—758—AAA, 17581—864—A, 16029—772—9yrs—305C. VG '47 '48. Sold for $10,000. A maternal sister to "Matchless" was Excellent, another made a Class Leading record.

Those who have seen the "Matchless" daughters are enthusiastic about them. We think you'll agree. Plan to attend the Wisconsin Show Window Sale. **Look For Fatima**—we're proud to sell this kind—a young A. R. cow that is truly representative of the great job "Matchless" is doing.

VISITORS ALWAYS WELCOME

LUXERIN FARMS **Fond du Lac, Wisconsin**

C. E. SHERIDAN

Jo-Be Consigns - - -
4th Cornhusker Sale, October 19 — Lincoln, Nebraska

3 HEAD — all bred to **Jo-Be Kadi's General,** he by McDonald Farms Ideal Kadi, out of Skyline Generous, 11934—610—GHI.

1. **JO-BE CHUMS EDITH**—born July 12, 1950—Due November 26.
   Sire: **Jo-Be Challenger's Chum,** 3 A. R. daughters, many more coming along. A son of Skyline Gretta's Challenger, out of Skyline Generous, 2 records, 11934—610—GHI, 2 A. R. sons, 3 A. R. daughters.
   Dam: **Lorna of Jo-Be,** 3 records include 10178—457—Jr2—305—2x, she by Langwater Comrade, A. R. out of Liberty's Nora, 9221—438—Jr4—305C—2x, 4 A. R. daughters.
2. **JO-BE JED'S DeLAURA**—born September 26, 1949—Due February 3. 1955.
   8381—375—Jr3—HIR—305C—2x
   Sire: **McDonald Farms Steadfast Jed,** a proved son of McDonald Farms Steadfast, out of McDonald Farms Pre Jedetta, 13006—705—5yrsC, Excellent '50, VG '47 '48, Sr. & Gr. Ch., N. Y., 1950.
   Dam: **Jo-Be Laura,** 9425—424—Sr2—305C—2x, dam of 2 A. R. daughters. A daughter of Skyline Gretta's Challenger, out of Liberty's Nora, 9221—438—Jr4—305C—2x.
3. **JO-BE JED'S FAVORITE**—born August 10, 1951—Due February 28, 1955.
   Sire: **McDonald Farms Steadfast Jed**—see above.
   Dam: **Daisy's Duchess Maid,** 11020—521—5yrs—305C—2x, 10893—526—7yrs—305—776 T. M., Very Good '49; 1st Aged, Nebraska, 1949. She by Marydale F. Cherub's King, out of Daisy Maxine Maid, 7647—403—7yrs—305C—2x, 3 A. R. daughters.

GOLDEN GUERNSEY MILK from PUREBRED GUERNSEY COWS

JO-BE farms

UNIFORM FLAVORFUL EGGS from HEALTHY CERTIFIED HENS

90 TH AND MAPLE STS · OMAHA · NEBRASKA

JOE P. MULLER, Owner C. R. FOSKETT, Manager

CONOVER'S HIGHTSTOWN GUERNSEY DAIRY

300 Head . . . 160 Milking
A. R. and HIR Testing

A HERD NOTED FOR ITS OUTSTANDING PRODUCTION

A Bred Heifer . . . CONSIGNED . . .

GREEN MEADOW SALE • Saturday, October 23, 1954, Trenton, New Jersey

CONOVER'S MELBA BELLE (Vacc.) . . . Born September 23, 1952

Due about November 15 to **Conover's Melba Victor**, a son of Riegeldale Melba's Fortunate and Bob's Victoria of Mercer, 11530—682—Jr2C.

"BELLE" is sired by Riegeldale Melba's Fortunate and out of Bob's Belle of Mercer, 6998—389—D.H.I.A.—345 days.

Her Sire

RIEGELDALE MELBA'S FORTUNATE
Full brother to Riegeldale Ben's Melba, 14349—745—Jr3, 16627—848—Sr4.

Her Sire's Dam

GREEN MEADOW MELBA
15342—963—Sr2C
National Class Leader
Voted 6th most influential cow of the breed. 8 daughters (7 A. R.), 4 sons (2 P. R.). Classified VG at 15½ years.

Vaccinated — Bang's Accredited No. 35
T. B. Accredited 124530

Herd is on A. R. and D.H.I.A. Test

CONOVER'S HIGHTSTOWN GUERNSEY DAIRY — **Hightstown, N. J.**

CLIFFORD H. CONOVER, Manager — PETER ESCH, Herdsman

Consigned - - - Green Meadow Sale, Saturday, October 23
Fairgrounds, Trenton, New Jersey

A Fresh Two-Year-Old And A Bred Heifer By "Watchful"

The Fresh Two-Year-Old

HIGHFIELD WATCHFUL'S ROSANNE

Born May 25, 1952

"Rosanne's" Sire

FAIRLAWN KING'S WATCHFUL
His first daughters are just coming into milk, 34 daughters now in the herd.

"ROSANNE" is out of Highfield Financier's Rose (The **ROSE** Family), 10436—575—Jr2—365, 9579—562—Jr4—305C—2x, 9582—581—5yrs—365C—2x (pending), a daughter of Fairlawn Performer's Financier, out of Highfield Valor's Primrose, 4 records include 9687—451—Jr4—HIR.

"ROSANNE" is one of the best Watchful daughters we have bred and we consider it a real privilege to consign her to this sale.

The Bred Heifer . . . HIGHFIELD WATCHFUL BETTY, born June 8, 1952. Bred January 29 to "Watchful," her own sire. She is sired by Fairlawn King's Watchful, out of Bethany Wistar's Bess, 12621—627—Jr2C, 13812—670—Sr4C (4 A. R. daughters). "Bess" is sired by Green Meads Wistar, A. R. "Betty" is a maternal sister to Highfield Royal Betsey, 12319—531—6yrs—HIR—365C—2x; Highfield Prince's Belinda, 12763—520—Jr3—365—2x.

HIGHFIELD FARM

HARRY S. NORTON, Manager — Silver Lake Road — Sharon, Conn. — RODNEY O. UNZ, Owner

MAINE GUERNSEYS

MILLAY HOMESTEAD
George H. Millay
Richmond

SUNNYDALE FARMS
E. M. & A. L. Hillman
Bangor

ELM CREST FARM
John E. Roberts & Son
Alfred

RICHVALE FARM
Harvey W. Gilbert & Son
Farmington

CAPHIR FARM
Mr. and Mrs. Paul Roehrig
Westbrook

GREAT MAPLES FARM
Gordon M. Andrews
Dover-Foxcroft

OAKLANDS FARM
Robert H. Gardiner
Gardiner

ROUGILLA FARM
Lloyd Frazier, Ellsworth

BRIGEEN FARMS
Hugh C. Briggs & Nathan Morris, Turner

HIDDEN ACRES FARMS, Inc.
Farmington

ROUNDABOUT FARM
Mr. & Mrs. John B. Corning
Kennebunkport

CLEARVIEW FARMS
Norman B. Woolworth
Winthrop

KIEF'S FARM
John H. Kief
Salsbury Cove

MILLAY HOMESTEAD — RICHMOND, MAINE

HOME OF 60 REGISTERED FARM-BRED GUERNSEYS — rich in the best of Langwater bloodlines.

Facts and Figures: The records we have completed are further proof that our breeding program is sound.

Yes, we have the females to breed you a herd sire.

VAL'S SUNLIGHT OF M. H.	10424—546—Jr2—365C—2x
VAL'S JUNE LASS OF M. H.	12808—526—Jr2—365C—3x
PRINCE'S SUNSHINE OF M. H.	10249—503—6yrs—305C—3x
VAL'S POMONA OF M. H.	10583—496—Jr2—365C—3x
VAL'S MAYFLOWER OF M. H.	8736—425—Sr2—305C—3x
VALDON'S RED LADY	7612—419—Sr2—305C—3x
CAESAR'S POLLY OF M. H.	8051—402—Jr2—305C—3x
VAL'S DONNA OF M. H.	8864—401—Jr2—305C—3x

All Records Average 9666 Lbs. Milk, 465 Lbs. Fat

These are the kind of cows we can offer you bull calves from, sired by bulls rich in proved Langwater blood.

Plan to pay us a visit and see these good everyday cows.

WRITE US YOUR NEEDS

Farm located on Rt. 138 — 13 miles north of Brunswick, Maine GEORGE H. MILLAY, Owner

Blending The Blood Of The Country Flower Family Helped Produce This Great Cow.

LANGWATER ADMIRATION
12895—613—Jr2—365C
14072—616—Sr4—365C
15868—728—5yrs—365
Excellent '49 '50 '51 '53

We Are Blending This Same Blood Through A Son and Grandson of "Admiration."

Langwater Tip Top

30 daughters in the herd. 25 or more bred to his service. A son of "Admiration" by Coldspring's Noble's Brilliant (The Beauty Family).

Hidden Acres Tip Top's Freedom
Born November 1, 1952

A son of "Tip Top," out of a daughter of Coronation Melba's Majestic (The Melba Family).

We can offer from time to time a choice "Tip Top" son out of a high record dam.

WRITE US YOUR NEEDS.

HIDDEN ACRES FARMS, INC. — 65 North Main Street — Farmington, Maine

Farmington is 46 miles north of Lewiston on Route No. 4.

GREENWAY GUERNSEYS

1914 — 1954

COMPLETE DISPERSAL — OCTOBER 14, 1954 — 10 A. M.

121 South Street — West Warren Road

AT GREENWAY FARM — WARE, MASSACHUSETTS

— 100 HEAD AT AUCTION —

Greenway Farm is going out entirely and permanently. The real estate is on the market at private treaty.

45 COWS — 20 BRED HEIFERS — 4 BULLS — 31 OPEN HEIFERS

Every cow except 2 have A. R. records. It is one of the oldest herds in A. R. with completely filled pedigrees all the way back and every cow has a consistent , uninterrupted calving record, proved cow families.

"Blossom Family" — Mother — Son — Daughter

BLOSSOM OF WARE
13612—703—FF
17716—951—BB
Former Class Leader
19154—999—A
18179—990—AA
Former Class Leader

DEFENDER OF WARE
36 P. R. progeny
Now at stud
New Hampshire
Breeding Co-op.

COUNTY BUD OF WARE
14876—808—B
12878—680—F
Own sister to
Greenway Prince
Charming

In the Sale

Greenway Prince Charming, A. R.

Born April 10, 1946. Selling with 28 daughters, many cows due to his service and granddaughters.

Sire: Green Meads Prospect

Dam: Blossom of Ware . . . see photo

First things are always first at Greenway . . . the herd has been profitably supported entirely by its own Guernsey milk at retail. It is one of the oldest herds in A. R., with records all the way back, and has developed remarkable fecundity . . . the ability to reproduce consistently without interruption, as revealed by the calving record of each cow.

The average life span of purebred herds is said to be eight years. Mr. Timmins has been breeding Guernseys at Greenway for **forty years.** He started the herd back in 1914 when Dr. Samuel Mixter was operating the famous Mixter Farm in neighboring Hardwick, managed by John Clark now of Caumsett Farm. The early blood in both herds was similar, especially through Mixter May Royal, his son Golden Belle's Royal, and later, Langwater Hardwick. From those sires Greenway developed three prepotent families that now envelop the major part of the present herd, namely: the BLOSSOM FAMILY (see photo) from Langwater Hardwick; the STARLIGHT FAMILY, direct from Mixter Surgeon, son of Yeoman's King of the May; MIXTER LADY FAMILY, direct from Langwater Demonstrator (sire of Mixter Faithful), son of Dolly Dimple's May King of Langwater, son of the former National Record Dolly Dimple, 18458—906—D . . . Langwater's first champion.

Prepotent cow families that have asserted themselves and stood out in old home-bred herds such as Greenway are invaluable, seldom available as a whole to the buying public. They represent the surviving branches of family trees that have resisted disease, breeding troubles and general culling throughout the years. They are a strain unto themselves that lives, thrives, reproduces and produces profitably. It requires years of effort and Greenway has accomplished it.

IN THE SALE . . .

FORGES PARAGON, born August 7, 1949, and 15 daughters, many services.
Sire: Langwater Peterson, son of Langwater Peter and Langwater Corona, 15066—749—A. Dam: Great Elm Evelina, 16011—825—Sr4C, dam of Forges Belinda, 20976—852—Sr4, and Forges F. H. Evelina, 13584—717—Sr3C.

LYNBROOK ROYAL PRESTIGE, born March 22, 1951, and 14 daughters, many services.
Sire: Lynbrook Prince Royal, son of Argilla Royal Philosopher and Lynbrook Anita 2d, 15932—868—10yrs.
Dam: Lynbrook Cherry Precept (Excellent '49 '50), 13778—728—5yrsC.

GREEN MEADS PROSPECT and **CHARLESCOTE PETER PAN** spent their lives at Greenway. "Prospect" is represented in the sale by 7 daughters and 34 granddaughters; "Peter Pan" by 19 daughters and 12 granddaughters . . . a close infusion of the great sires, Langwater King of the Meads, Langwater County Squire and Langwater Peter Pan.

Federal Accredited No. 7129. State Bang's Free — Vaccinated No. 1750.

FOR CATALOGS WRITE

DUNN, HARWOOD & CRABTREE, Sales Managers — Cordaville, Mass.

Mt. Ararat Farms

GUERNSE[redacted]

[redacted]Maryland

For the Green Meadow Sale — Trenton, N. J., October 23

A Very Good Daughter of Foremost J. C.'s Royal

Herself

MT. ARARAT ROSE KESTRAL, VG '54
9180—464—Jr2—2x—305C (pending)

Her udder

Her dam

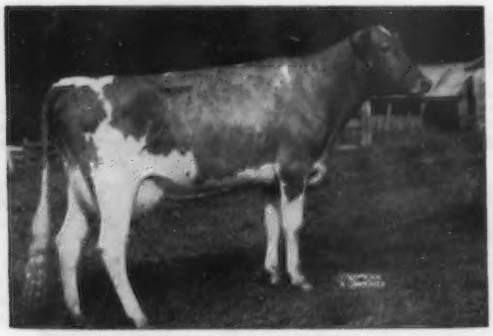

MT. ARARAT QUEEN INEZ, VG '52 '54

Her paternal sister

MT. ARARAT ROSE KANAKA, E '54
10670—543—Jr2 in 290 days

The daughters of Royal:

MT. ARARAT ROSE KESTRAL	9180—464—Jr2—2x—305C (pending)
MT. ARARAT ROSE KANAKA	10670—543—Jr2—2x—290 days
MT. ARARAT ROSE KEEPSAKE	9347—528—Jr2—2x—301 days
MT. ARARAT ROSE KERMIS	7099—351—Jr2—2x—207 days
MT. ARARAT ROSE KITLING	6857—276—Jr2—2x—169 days
MT. ARARAT ROSE KARMA	5733—297—Jr2—2x—230 days
MT. ARARAT ROSE LARGO	2578—115—Jr2—2x— 61 days

MT. ARARAT FARMS

PORT DEPOSIT, MARYLAND

FRANK D. BROWN, JR.
Owner

H. E. ROBERTS
Manager

LEON A. PACKARD
Herdsman

MONTEREY GUERNSEYS

"A Small Select Herd of Choice Females"

We Hated To Part With This Great Pair of "Fore Noble" Daughters

CONSIGNED TO —

THE GREEN MEADOW SALE, Trenton, N. J., October 23, 1954

MONTEREY SYBERTA (Vacc.)

Born August 26, 1952
Maternal sister to Monterey Symbol, VG '53, 13910—706—Jr2—365C.
Due September 12 to Monterey K. Lordship.
Sire: **McDonald Farms Fore Noble**
Dam: **Monty's Syb of Lindendell**, VG '49
15538—809—9yrs—305C, 15415—776—10yrs—365C

Their Grandsire's Full Sister

McDONALD FARMS DELLA, E '47 '48 '50
13443—565—Jr2—365
15700—681—AA
4 A. R. daughters — 2 Excellent

Their Granddam

McDONALD FARMS COQUETTE, E '47 '50
13928—708—Jr2—365
3 A. R. daughters including —
McDonald Farms Gratitude, E '47 '48
12629—594—5yrsC

MONTEREY FORE-DONORA (Vacc.)

Born October 25, 1952
Due November 8 to Monterey K. Lordship.
Sire: **McDonald Farms Fore Noble**
Dam: **Monterey Donzel**
8282—468—Jr2—305, 8506—468—Jr3 in 249 days

Their Service Sire's Dam

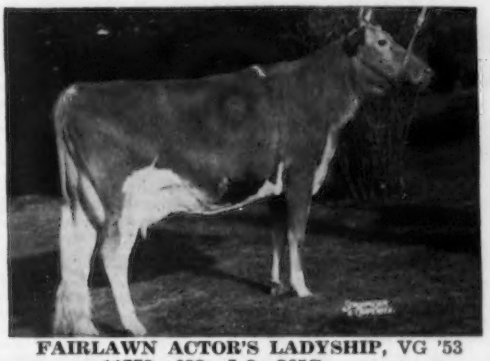

FAIRLAWN ACTOR'S LADYSHIP, VG '53
11773—633—Jr2—365C
13102—745—Sr3—365C
10987—567—Sr4 in 238 days

Their Service Sire's Dam's Full Sister

FAIRLAWN ACTOR'S LUSTRE, E '53
12045—631—Jr2—365C
13539—739—Sr3—365C (pending)
1st 3-year-old, Sr. & Gr. Ch. Cow, Topsfield Spring Show, 1954. 1st 4 Yrs., Sr. & Gr. Ch., Topsfield Fair, 1954.

— THESE HEIFERS ARE HIGHLY RECOMMENDED —
THEY ARE READY TO WORK FOR YOU

MONTEREY FARMS **Middletown, Delaware**

HOWARD J. WHITE, Owner — GUY DOUGLAS, Herdsman

To The 12th Klondike Sale, Elkin, North Carolina

MONDAY, OCTOBER 25, 1954

THREE TOPS — AN A. R. COW, A TWO-YEAR-OLD IN MILK AND A BRED HEIFER

1. HERSELF

MILTON FARMS MASTER'S CARRIE
10104—524—Jr2—365 (pending). Very Good '54.

2. HERSELF

CLEAR SPRINGS' LEADER'S POLLY
Now on ARHT. Desirable '54.

His Dam

KLONDIKE POPPY
9001—471—Jr2, 11676—629—Sr4C, 13834—727—6yrs, 13854—711—8yrs—365, Excellent '48 '49 '51 '52 '54. Sold for $4,000 in 1949 Klondike Sale.

"Carrie" is by Klondike Foremost Paymaster, 4 A. R. daughters, others on test. He by Klondike Foremost, in service at Clemson College, Clemson, S. C., and out of Klondike Poppy, 9001—471—Jr2, 11676—629—Sr4C, 13834—727—6yrs—365, 13854—711—8yrs—365, Excellent '48 '49 '51 '52 '54. Sold for $4,000 in the 1949 Klondike Sale. "Poppy" is one of the very few cows of the breed that has ever been classified Excellent five times, having made it the fifth time in August, 1954.

"Carrie" is out of Kimbrough's Adeline, 9385—434—5yrs—305C—3x, she by Klondike Kimbrough, A. R., and out of Governor's Adele, A. R., she by Sunshine's Governor and out of Foremost's Glory Adele. "Carrie" calved July 25, 1954, and has been started on retest. Here is an outstanding young A. R. cow with much quality and production inheritance, sired by an outstanding son of one of the top cows ever to leave Klondike Farm that has been classified Excellent five times. She is milking well and will be sold open.

"Polly" is by Coldspring's Noble's Leader, A. R., sold in 1953 Woodvale Reduction Sale for $7,550 to Clear Springs Farm. He by Coldspring's Romulus Noble, A. R., and out of Coldspring's Hardwick Content, 14005—640—G, 1 A. R. daughter. "Polly" is out of Gippy Princess Polly, 11254—602—AA, she by Quail Roost Maxim's Prince, A. R. and out of Count's Gippy Polly, A. R., she by Valor's Count and out of Poheja's Sunny Pauline.

"Polly" calved July 6, 1954, and has been started on A. R. test and is milking well. Our first crop of "Leader" daughters will finish test late this fall with very good records. He is in extremely heavy service and on our most recent classification, out of ten daughters classified, one was Excellent, 4 were Very Good and 5 were Desirable, which we believe is outstanding. This is a two-year-old with outstanding breeding that has the promise of making a really top cow.

3. **CLEAR SPRINGS' SQUIRE'S JEWEL,** born August 25, 1952.
"Squire's Jewel" is by Grand View B. Predictor Squire used on lease here at Clear Springs Farm and now in service at Grand View Guernsey Farm, Pfafftown, N. C. There are twelve daughters in this herd and all will be tested as they freshen. He is by Coldspring's Bunny's Predictor, sold for $5,200 to Grand View Guernsey Farm, and out of Curtiss Candy Noble Lady, 13556—701—Jr2C, Very Good '47. "Squire's Jewel" is out of Clear Springs' Majesty's Jewel, 11540—656—5yrs—365C, she by Riegeldale Emory's Majesty, A. R. and out of Clear Springs' Princess Jet, 9349—543—5yrs—365C, she by Quail Roost Maxim's Prince, A. R. and out of Quail Roost Maxim's Janet, 13348—707—AA.

"Squire's Jewel" is due to calve January 23, 1955, to the services of Clear Springs' Fashion's Nero, he by Klondike Premost Fashioner, A. R. and out of Edisto Farm's Flower, 16258—785—7yrs—365, Very Good '48 '49 '49 '52 '54. She is a heifer with top quality in every respect, with outstanding production and type and excellent breeding.

A TOP YOUNG BULL FOR SALE—BULL CALF, Tattoo No. 1853
Born May 24, 1954

This calf is by Clear Springs' Majesty's Baron, Jr. Herd Sire at Clear Springs Farm, he by Riegeldale Emory's Majesty, A. R. and out of Clear Springs' Princess Rose, 11662—569—F, 13863—674—D, 14476—756—5yrs—365, 16596—828—7yrs—365, 15461—832—8yrs—365C, 16211—808—9yrs—365C, Very Good '48. "Baron" is a full brother to Majesty's Rose's Royal, A. R., Clear Springs' Majesty's Actor, sold for $3,100, Clear Springs' Majesty's Ultra, Clear Springs' Majesty's Rose, 12874—714—Sr3—365C, Very Good '54, and others.

This calf is a Maxim—Foremost cross with two of the best cows in the dam and paternal granddam that you could find in any pedigree. We believe this will truly be a top sire. What more could you ask in a bull? We will be glad to send you a pedigree and further information on this bull.

N. C. Bang's Herd No. 100 . . . T. B. Accredited No. 551444

A. L. BROWN, Owner
G. H. CARTNER, Manager
ALFRED M. BROWN, Assistant Manager

CLEAR SPRINGS FARM

Concord, North Carolina — **U. S. Highway 29**
V. A. CUMBO, Herdsman

WHAT THE COWS ARE DOING

ON ADVANCED REGISTER TEST

SPECIAL NOTE: The Sires and Dams are shown for each cow with the first published credit for each record. Decimals and the months' per cent of butterfat are omitted. When more than one month's credit is computed at the same time only the last month's credit will appear with cumulative totals. These credits are subject to verification and correction.

EXPLANATION OF SYMBOLS

* indicates reentry.
§ before a breeder's name indicates all cows are milked twice daily.
¶ before a cow's name indicates three-times-a-day milking.
\# before a cow's age indicates completed record when less than 305 or 365 days.
No symbol appears before the cow's name if milked twice daily.

OWNER AND RECORD	Age	Days	Mo.	Credit For Month Milk	Credit For Month Fat	Total Credit Milk	Total Credit Fat
§ARNOLD, STANLEY, MR. & MRS., TWILA & SHEFFER, WILBUR, MR. & MRS., PENNVILLE, IND. ARHT							
*Colonel's Helen of Homestead	4-3	206	Jun	411	18	6633	290
Dan-Ba-Lee's April	2-5	284	Jun	334	16	5816	240
*Eagle Crest Promice	5-2	164	Jun	898	40	6249	280
*Eagle Valley J. Dora	5-8	92	Jun	1319	62	4389	213
s. McDonald Farms Joffre		d. Eagle Valley's Royal Daisy					
Grand-View Carol Jean	2-2	159	Jun	871	38	5381	242
s. Franchester Handy Leader		d. Sunnydale Don's Carol Dream					
*Grand View Chum's Ilene	3-4	103	Jun	1283	51	4618	188
s. Curtiss Candy Levity Chum		d. Signet's C. Edna of Homestead					
*Grand View Chum's Iona	3-2	184	Jun	867	45	5880	310
*Grand View Chum's Irene	3-4	103	Jun	1146	49	4543	207
s. Curtiss Candy Levity Chum		d. Signet's K. Eliza of Homestead					
*Grand View Colonel's Ina	3-1	212	Jun	547	24	5789	257
Grand View Countryman's Iris	3-2	103	Jun	1141	45	4250	183
s. Welcome In Countryman		d. Plain View's Mary Lou					
Grand-View Janet Lee	2-2	215	Jun	496	19	4775	217
Grand View's Colonel's Judy	2-4	305	Jun	20	1	5016	235
Grand View Signet's Ida	2-4	365	Apr	57	3	8975	511
Grand View's J. Jerry	2-5	294	Jun	518	28	7497	328
Grand-View Valor June	2-1	181	Jun	598	30	4203	215
*Homestead's V. E. Gelaine	5-1	229	Jun	763	37	7485	371
*Kramer Farms Ida	4-2	227	Jun	703	30	8050	353
*Signet's C. Edna of Homestead	6-11	305	Jun	86	4	6933	316
*Signet's E. Gloria of Homestead	5-2	198	Jun	597	34	6363	315
*Signet's K. Eliza of Homestead	7-4	93	Jun	1147	49	4117	184
s. Pine Manor King's Signet		d. Valor's G. Kathleen					
*Sunnydale Don's Carol Dream	6-2	192	Jun	980	51	7373	456
*Valor's D. Betsy of Homestead	10-3	365	May	159	8	11168	466
*Valor's P. Patience	7-9	199	Jun	1137	52	9298	408
§BLANCHARD, MARY L. C., OPEN HEARTH FARM, ONTARIO, N. Y. ARHT							
Open Hearth F. A.'s Lona	#2-5	201	Mar	584	31	4460	219
Open Hearth F. A.'s Winflower	2-6	267	Jun	747	36	7027	337
Open Hearth Royal Lady	2-5	305	Apr	263	12	8805	415
Open Hearth Royal Mikeda	1-11	318	Apr	427	22	6582	292
BOMBERGER, HOWARD B., MEADOW WOOD DAIRIES, LEBANON, PA.							
¶Applebrook Interim's Odella	3-1	150	Jun	1116	52	6957	301
¶Badger's M. W. Wandaline	2-6	216	Jun	1077	52	8767	408
¶Coldspring's B. V. Kalma	2-2	365	Jun	110	6	11350	538
¶Conqueror's Ella of M. W.	2-9	43	Jun	1173	58	1582	78
s. Coldspring's B. R. Conqueror		d. Badger's Ella of M. W.					
¶Delight's Climax of Marjoheim	7-1	365	Apr	81	4	13996	594
¶Edison's Toboga of M. W.	3-3	365	May	330	18	13530	645
¶Edison's Wandalene of M. W.	3-11	134	Jun	873	45	5267	268
¶Happy Socotra of M. W.	4-7	95	Jun	1403	61	4335	208
s. Ben Tulloch Happy Man		d. Fairview's Maxim's Socotra					
¶Hominy Hill Rita	5-5	33	May	1359	56	1436	60
s. Hominy Hill Baronet		d. Hominy Hill Rhodora					
¶Lynn's Vivian of M. W.	2-7	196	Jun	941	50	8037	384
¶McDonald Farms Don's Olida	4-8	197	Jun	990	50	9576	427
¶Meadow-Wood Lynn's Marilyn	2-5	176	Jun	1025	51	7023	322
¶Meadow-Wood Lynn's Rose Girl	2-2	129	Jun	1117	49	5616	254
s. Coldspring's Beauty's Lynn		d. Badger's Rose Girl					
¶M. W. Badger's Wandaline	3-7	61	Jun	1310	51	2763	122
s. Coldspring's Hardwick's Badger		d. Wandaline of Meadow-Wood 2d					
¶M. W. Badger's Y. Rose Girl	2-5	340	Jun	841	37	12002	526
¶M. W. Conqueror's Rose Girl	2-4	365	May	285	15	11816	534
¶Prince's Bell of M. W.	2-3	108	Jun	1091	48	4487	180
s. Florham Meadow-Wood Prince		d. Dauntless Bell of M. W.					
¶Prince's Florentine of M. W.	2-7	150	Jun	868	47	5244	256
¶Spring Knoll Naughty Princess	7-9	259	Jun	871	44	11949	603
BORK MEMORIAL HOSPITAL, WILLIAM L., CHATTANOOGA, TENN. ARHT							
*¶Dinsmore Mayroyal Bett	5-3	183	Jun	1313	60	9498	454
¶Hamilton County Alma	3-3	127	Jun	1043	48	4777	220
*¶Hamilton County Lady Effie	4-9	65	Jun	1470	58	3371	145
s. Hamilton County Maxim Beau		d. Shamrock Evangeline					
*¶Hamilton County Maxim Blossom	6-7	228	Jun	1196	58	10147	519
¶Hamilton County Maxim Flora	2-9	177	Jun	844	44	5424	276
*¶Hamilton County Maxim Marie	5-7	262	Jun	1057	58	11805	646
*¶Hamilton County Maxim Melody	3-8	103	Jun	1336	56	5196	217
s. Quail Roost Choice Maxim		d. Hamilton County Princess Marie					
¶Hamilton County Noble Angel	2-5	365	Jun	281	14	10196	536
¶Hamilton County Noble Lois	2-6	365	Apr	820	52	12186	655
¶Hamilton County Noble Patsy	2-7	365	Feb	523	30	8752	461
*¶Hamilton County Noble Patsy	3-10	32	Jun	1394	52	1469	55
s. Quail Roost Noble Raider		d. Hamilton County Princess Ruby					
§BRADSHAW, J. H., JR., PARTRIDGE HALL FARM, LAHASKA, PA. ARHT							
*Dunwalke King's Lady	9-2	67	Jun	1448	69	3428	159
s. Flying Horse King's Leader		d. Dunwalke Magpie's Lady					
Evergreen Ralece	2-5	305	Mar	389	24	7906	404
Glengeran Leader's Berry	2-2	249	Jun	946	44	8199	330
Greenlands Faye	2-1	305	May	179	40	8145	385
Greenlands Lena	#2-4	344	Jun	162	10	8277	434
*Kadockadee Rascal's Fay	4-10	164	Jun	761	42	5480	274
s. Wethersfield Rascal		d. Kadockadee Princess Fay					
Partridge Banner's Faith	2-5	70	Jun	858	41	1908	89
s. Kadockadee Noble Banner		d. Kadockadee Rascal's Fay					
Partridge C. Baby Doll	2-5	53	Jun	1086	55	1886	95
s. Fairlawn Hornet's Corporal		d. Lucifer of Partridge Hall					
Partridge C. Blue Brant	2-2	305	Mar	365	18	7270	339
Partridge C. Butter Ball	2-8	365	Jun	337	18	10627	560
*Partridge C. Jingler	4-4	195	Jun	990	49	7717	358
*Partridge C. Killdeer	4-3	104	Jun	1420	69	5149	253
s. Fairlawn Hornet's Corporal		d. Ridgewood Booster's Lassie					
*Partridge C. Moon-Swallow	3-3	251	Jun	915	46	8954	404
Partridge Countess Becky	2-2	101	Jun	703	37	2684	139
s. Fairlawn Hornet's Corporal		d. Partridge K. H. Bunty					
Partridge C. Rusty Grackle	2-0	305	Apr	61	3	7530	376
Partridge C. Tanager	3-2	288	Jun	380	20	6531	341
Partridge C. Warbler	2-2	305	Jun	400	21	7302	384
Partridge Honorette	2-4	241	Jun	753	38	6183	323
Partridge K. H. Chatter	2-1	156	Jun	775	41	4023	203
Partridge K. H. Dapper Lady	2-5	156	Jun	997	48	6051	260
*Partridge K. H. Dipper	3-5	212	Jun	994	47	7219	329
Partridge K. H. Lark	2-5	73	Jun	902	40	2207	101
s. Hominy Hill King's Heir		d. Billie's Lucy					
*Partridge K. H. Molly-Hawk	3-4	365	May	376	19	9646	500
Partridge K. H. Robin	3-4	200	Jun	641	35	5905	305
*Wilgorlan Farms Astor	6-11	144	Jun	1228	61	6697	327
s. Hominy Hill King's Courageous		d. Chedco Duchess					
§CLAUSING, ROYAL H. & HERBERT, GUSANNA FARMS, CEDARBURG, WIS. ARHT							
Gusanna's Artist's Delsey	4-0	303	Jun	815	41	10521	481
Gusanna's C. Faithful	3-2	237	Jun	737	39	7308	355
Gusanna's Colonel's Cheryl	2-3	76	Jun	915	43	2317	102
s. Curtiss Candy Levity Colonel		d. Gusanna's Princess Primrose					
Gusanna's Colonel's Christy	3-3	114	Jun	943	46	4156	184
s. Curtiss Candy Levity Colonel		d. Gusanna's Lady Marceena					
Gusanna's Grandee's Sarkie	10-3	86	Jun	1189	46	3562	138
s. Wey Acres Lilian's Grandee		d. Gold King's Sunny Pansy					
Gusanna's Melody Baroness	4-5	54	Jun	1267	51	2275	90
s. Gusanna's Melody Master		d. Gusanna's Levity Beryl					
Gusanna's Melody Janice	4-2	193	Jun	945	44	7416	345
Gusanna's Model Cameo	2-5	64	Jun	955	44	2077	93
s. Curtiss Candy Model Curtiss		d. Gusanna's Melody Janice					
Gusanna's Noble C. Candice	2-5	103	Jun	743	33	2822	119
s. Curtiss Candy Noble Curtiss		d. Gusanna's Princess Penny					
Gusanna's Noble C. Ellie	2-4	156	Jun	755	32	4264	183
s. Curtiss Candy Noble Curtiss		d. Gusanna's Ellen					
Gusanna's Noble C. Poppy	3-4	144	Jun	1022	49	5354	247
s. Curtiss Candy Noble Curtiss		d. Gusanna's Princess Penny					
Gusanna's Noble C. Valorie	2-4	232	Jun	520	28	4752	230
Gusanna's Princess Bobolink	5-9	75	Jun	1258	52	3056	122
s. Hill Girt Prince Artful		d. Barbara Ann of Gusanna Farms					
Gusanna's Princess Marguerite	5-5	171	Jun	822	46	5018	295
Gusanna's Princess Penny	5-8	77	Jun	1362	64	3508	161
s. Hill Girt Prince Artful		d. Gusanna's Grandee's Sarkie					
Gusanna's Queen Diann	9-9	228	Jun	1236	48	10166	381
Gusanna's Shiek's Laura	3-8	257	Jun	976	46	9669	436
Thornwood's Annabel	10-1	271	Jun	666	39	8556	475

§COSKERY, EUGENE C., JR., THE COSKERY GUERNSEY FARMS, CENTER VALLEY, PA. ARHT

*Coskery's Camilla	7-9	305	Jun	174	9	7602	398
*Coskery's Day	7-7	305	Jun	480	21	7212	308
*Coskery's Emerald	5-10	305	Jun	40	1	9417	429
*Coskery's Ernestine	6-0	305	May	7		8864	409
*Coskery's Eugenia	6-2	305	Apr	11		9208	446
*Coskery's Fairy	5-5	49	Jun	1382	62	2121	96
s. Coskery's Duke		d. Coskery's Campbell					
*Coskery's Geneva	4-2	305	May	66	4	9874	539
*Coskery's Gladys	4-1	305	Apr	107	5	9068	441
*Coskery's Glory	4-2	305	Jun	547	28	10480	493
*Coskery's Goddess	3-10	305	Jun	342	17	10104	459
*Coskery's Grace	4-4	262	Jun	634	29	8793	399
*Coskery's Green	4-11	104	Jun	1188	54	3866	210
s. Valleywood Victor		d. Farm School Victor Fanny					
Coskery's Harbor	2-6	305	Apr	357	17	8266	375
Coskery's Harmony	2-11	305	Apr	489	28	8460	410
*Coskery's Harp	3-4	305	Jun	119	7	8555	476
*Coskery's Hattie	3-8	297	Jun	623	34	9457	481
*Coskery's Hazel	3-8	288	Jun	189	11	5245	259
*Coskery's Helen	3-11	122	Jun	1228	50	5242	254
s. Coskery's Duke		d. Coskery's Cherry					
*Coskery's Highnote	3-5	158	Jun	960	46	6254	283
*Coskery's Honey	3-8	295	Jun	517	23	8618	390
*Coskery's Honora	3-5	305	Apr	216	12	6250	309
*Coskery's Hornpipe	3-0	305	Jun	680	46	9623	517
*Coskery's Hymnal	3-4	121	Jun	1069	57	4814	239
s. Flying Horse Bandleader		d. Coskery's Casey					
Coskery's Idol	2-2	229	Jun	834	37	7238	315
Coskery's Incentive	2-3	102	Jun	918	38	3151	137
s. Curtiss Candy Master Curtiss		d. Coskery's Garbo					
Coskery's Ingrid	2-2	295	Jun	419	23	6911	347
Coskery's Inspiration	2-7	57	Jun	1038	40	1884	84
s. Curtiss Candy Levity Chum		d. Coskery's Candy					
Coskery's Irene	2-2	305	May	108	7	5293	297
Coskery's Irma	2-5	305	Apr	269	15	7176	335
Coskery's Isabel	2-2	258	Jun	715	36	8238	377
Coskery's Islander	2-2	189	Jun	564	23	4691	182
Coskery's Jake	2-1	39	Jun	1232	59	1535	74
s. Curtiss Candy Levity Chum		d. Farm School Victoria June					
Coskery's Jean	2-3	79	Jun	1041	41	2657	112
s. Curtiss Candy Levity Colonel		d. Coskery's Eugenia					
Coskery's Jewel	2-2	72	Jun	1256	55	3026	145
s. Curtiss Candy Major Curtiss		d. Coskery's Elsie					
Coskery's Joy	2-1	38	Jun	1136	51	1387	62
s. Curtiss Candy Levity Chum		d. Coskery's Hannah					
Coskery's Judy	2-2	72	Jun	1283	50	2988	128
s. Curtiss Candy Master Curtiss		d. Coskery's Faith					

§CRAIG, R. A., DR. & MRS., LEAFY LANE FARM, KOKOMO, IND. ARHT

*Leafy Lane Golden Gleam	7-11	105	May	1881	92	5945	265
s. Kenfleur's Golden Alert		d. Searchlight of Leafy Lane					
Leafy Lane Matchless Amber	2-4	365	Apr	202	11	7723	427
*Leafy Lane Matchless Autumn	4-3	132	May	1443	73	6289	308
s. Gayoso Levity Matchless		d. Sun Gold of Leafy Lane					
Leafy Lane Matchless Design	2-8	365	Mar	64	3	9085	451
*Leafy Lane Matchless Design	3-9	59	May	1365	61	2504	112
s. Gayoso Levity Matchless		d. Virginia Lee of Weasel Creek					
*Leafy Lane Matchless Desire	4-8	305	May	225	11	8779	405
*Leafy Lane Matchless Faithful	5-6	105	May	1509	72	4992	233
s. Gayoso Levity Matchless		d. Dividend's Duchess					
Leafy Lane Matchless Lady	2-5	365	Apr	674	33	9111	431
Leafy Lane Matchless Mirth	2-7	243	May	912	49	6812	358
Leafy Lane Matchless Radiant	3-1	64	May	1137	59	2205	115
s. Gayoso Levity Matchless		d. Dixie Lee of Leafy Lane					
Leafy Lane Matchless Sparkle	2-2	305	Feb	118	7	6249	319
Leafy Lane Matchless Sun Ray	2-5	229	May	941	44	6811	300
*Leafy Lane Matchless Valentine	4-8	223	May	993	53	7743	406
Leafy Lane Noble Decision	2-5	161	May	873	40	5513	230
s. Curtiss Candy Noble Curtiss		d. Virginia Lee of Weasel Creek					
Leafy Lane Royal Alpha	2-5	212	May	934	48	6057	289
Leafy Lane Royal Fantasy	2-9	212	May	898	49	5825	280
*Leafy Lane Royal Repose	3-7	120	May	1294	63	5183	239
Leafy Lane Royal Vanity	2-8	305	Feb	197	10	8140	370
*Leafy Lane Royal Vanity	3-10	14	May	634	26		
s. Leafy Lane Royal Blend		d. St. Albans Valiant Mazell					

FARNHAM, MEADE & SON, AL-PHINE GUERNSEY FARM, EDGERTON, OHIO. ARHT

*Al-Phine Alma's Amy	9-5	39	Jun	1594	66	2054	85
s. Coronation Lena's Rex		d. Belinda's Alma					
*Al-Phine Carol-Ann	10-2	207	Jun	1171	61	8840	415
*Al-Phine Charms L. C. Labelle	3-3	169	Jun	860	33	5896	244
Al-Phine C. Levity Nell	2-5	281	Jun	713	29	7630	312
*Al-Phine Corking's Charms	7-1	175	Jun	1571	67	10054	394
*Al-Phine G. Lad Pat	3-4	222	Jun	647	31	7159	349
*Al-Phine G. Lad's Amelia	3-4	170	Jun	845	41	5467	253
*Al-Phine G. Lad's Fan	3-5	109	Jun	1171	54	4698	218
s. Fireside Gay Laddie		d. Al-Phine Midnight's Ferne					
*Al-Phine Illustrious Iola	5-5	177	Jun	1140	62	7798	365
*Al-Phine J. Teenie	5-9	134	Jun	924	46	5740	284
Al-Phine Lad's Butterfat	2-9	257	Jun	909	39	8195	363
Al-Phine Lads Illustrious	2-5	128	Jun	892	39	4187	191
Al-Phine Lad's Jean	2-7	305	Jun	221	10	9936	466
Al-Phine Lads Levity	2-4	122	Jun	856	41	3845	189
s. Fireside Gay Laddie		d. Ren's Emerald Levity Rosita					
*Al-Phine Lad's Princess	3-3	48	Jun	1472	63	2355	106
s. Fireside Gay Laddie		d. Al-Phine Maude's Queen					
Al-Phine Lad's Winona	2-5	305	May	602	29	9298	406
Al-Phine L. Laddie Hazle	2-5	272	Jun	741	38	7648	316
*Al-Phine P. Faith	3-5	109	Jun	884	37	4289	212
s. Boulder Bridge Plutocrat		d. Valley Set Timothy's Fayette					
Al-Phine Pre Aloma	2-3	122	Jun	740	29	3159	144
s. Way-Ellen Farms Premium		d. Al-Phine Shane's Alma					
*Al-Phine Rose of Stella	9-11	364	Jun	858	39	12738	595
*Al-Phine Shane's Alma	4-3	189	Jun	926	41	6515	294
*Al-Phine Shane's Caroline	4-11	91	Jun	1024	49	3446	164
s. Sun-Blest Farms Shane		d. Al-Phine Carol-Ann					
*Al-Phine Shane's Darling	4-3	326	Jun	722	35	7063	333
*Al-Phine Shane's Donna	5-7	305	May	77	4	9828	476
*Al-Phine Shane's Jane	4-8	365	May	573	30	10887	513
*Al-Phine Shane's June	3-4	305	Apr	92	4	9536	419
*¶Al-Phine Shane's Winnie	5-4	95	Jun	1729	67	5665	240
s. Sun-Blest Farms Shane		d. Lookwell Peso's Winsome					
Ann's Rose Lucy	9-4	108	Jun	1336	47	5314	223
s. Twin Rocks Butterfat Nobleman		d. Ann's Rose					
*Clark's Grandee Valor	6-5	344	Jun	394	21	10886	523
Fairfield Paragon's Bernice	5-5	305	Jun	386	23	11956	535
*Franchester King's Caper	3-8	207	Jun	1009	42	8488	364
*Imogene's Ultra Rosalie	#14-10	263	Apr	583	31	6099	311
*Lone Creek Northerner's Nettie	8-4	88	Jun	1566	52	4821	194
s. Green Meads Northerner		d. Mark's Fennetta					
*Lookwell Peso's Winsome	9-2	116	Jun	1665	52	6892	263
s. Charlescote Peso		d. Winnie of Pomona					
*Philosopher's Lona of Al-Phine	6-4	305	Apr	56	3	10056	481
*Ren's Emerald Levity Rosita	5-7	35	Jun	1896	90	2162	102
s. Franchester Emerald Ace		d. Valley View Levity Netta					
Way-Ellen Farms Janice	2-2	365	Apr	100	4	9154	370
*Way-Ellen Farms Jenny	5-4	365	Apr	188	9	10721	540
*Way-Ellen Farms Opal	8-1	91	Jun	1462	50	4558	176
s. Langwater Sun		d. Way-Ellen Farms Opauline					

§FISHER, V. T. & ALDA J., MAPLE POINT FARM, PORTERSVILLE, PA. ARHT

Maple Point Major's Angela	3-1	223	Jun	415	23	5243	245
*Maple Point Major's Fragrance	3-6	279	Jun	260	19	5523	302
Maple Point Pamela	3-3	122	Jun	780	41	3709	180
s. Wilgorlan Farms Predictor		d. Maple Point Major's Kathy					
Maple Point Peggy	2-2	150	Jun	484	26	3385	185
s. Wilgorlan Farms Predictor		d. Maple Point Major's Starlight					
Maple Point Plum	2-5	279	Jun	514	30	6426	335
Maple Point Pride	#2-5	259	May	337	18	5332	267
Wilgorlan Farms Actress	2-4	259	May	586	30	6255	308

§FOSTER, ROBERT M., FOSTER'S FARM, LANDRUM, S. C. ARHT

*Appin's Nugget Joy	10-7	227	Jun	755	33	6965	309
*Foster's Foremost Maggie	6-2	305	Mar	243	14	6307	296
*Foster's Foremost Myrtie	3-2	305	Jun	197	10	5751	256
*Foster's Maxim Jennie	7-4	271	Jun	488	21	6498	269
*Foster's Maxim Medford's Beth	4-4	83	Jun	775	31	2496	103
s. Quail Roost Maxim's Medford		d. Foster's Maxim Bonnie					
*Foster's Mildred's Mable	4-11	230	Jun	557	25	4991	218
Foster's Noble Janie	2-5	101	Jun	519	22	2045	78
s. Foster's Noble Maxim		d. Foster's Maxim Jennie					
Foster's Noble Jean	2-4	156	Jun	573	28	3819	169
s. Foster's Noble Maxim		d. Harley's Alice					
*Foster's Noble Maid	4-2	305	Mar	237	14	5395	301
*Foster's Noble Marion	3-3	305	Jun	14		6381	312
*Foster's Noble Maxim Mickey	6-4	286	Jun	585	25	7274	325
*Foster's Noble Maxim Millie	3-2	305	Feb	155	7	7068	316
*Foster's Noble Maxim Millie	4-2	87	Jun	793	35	2757	115
s. Quail Roost Noble Max		d. Mildred of McNaughton Farm					
Foster's Noble Maxim Moonbeam	2-4	94	Jun	661	29	2342	96
s. Foster's Noble Maxim		d. Foster's Mildred's Mable					
*Foster's Noble Maxim's Mary	3-5	69	Jun	762	31	1944	83
s. Foster's Noble Maxim		d. Foster's Mildred's Mable					
Foster's Noble Mollie	2-2	300	Jun	313	18	5268	277
Foster's Noble Polly	2-5	238	Jun	463	23	4288	209
Foster's Pre Maxim Judy	3-4	161	Jun	659	27	4213	170
s. McNaughton Foremost Prediction		d. Foster's Maxim Jennie					
*Foster's Trumpeter's Amaryllis	3-4	133	Jun	588	34	2940	158
s. Appin's Trumpeter		d. Harley's Alice					
*Harley's Alice	9-1	261	Jun	558	28	6282	282

FULLER, PETER, SUNNYMEDE GUERNSEY FARM, NORTH HAMPTON, N. H.

Charlescote Siren	4-0	92	May	911	39	2715	111
s. Charlescote Sherborn		d. Charlescote Diana					
*¶Dunwalke Easy	3-4	187	Jun	1281	58	10078	443
Forges Rosiness	3-4	282	May	520	26	6904	330
*Great Elm Phil's Linda	3-11	61	May	1117	49	2209	97
s. Great Elm Royal Philosopher		d. Great Elm His Linda					
Hanover Hill Faithful	2-5	151	May	959	43	4932	199
s. Hanover Hill C Jupiter		d. Foremost Footprint's Faith					
Haven Hill H. Ruby	2-5	264	May	599	33	5894	324
*Ideal's L. D.'s Meg	6-2	61	May	942	44	1928	91
s. Ideal's Lettie's Duke		d. Ideal's Risbecq's Maggie					
Ideal's Traveller's Red Rose	5-5	305	Feb	80	4	6891	327
*Runnymede Ava	4-1	60	May	1214	44	2205	81
s. Haven Hill Royal Philosopher		d. Lydia of Runnymede					
Runnymede Carlotta	3-4	282	May	998	38	10307	435
Runnymede Flora's Zillah	2-4	120	May	745	39	3120	143
s. Runnymede Drummer		d. Runnymede Florette					
Runnymede Heddy	3-3	305	Apr	19		8201	357
Runnymede Huldah	2-2	120	May	797	41	3277	144
s. Runnymede Drummer		d. Runnymede Phil's Florette					
*Runnymede Iolanthe	3-3	365	Apr	58	2	11478	516
Runnymede Jasmin	3-5	234	May	976	46	8046	326
*Runnymede Lilly Girl	3-11	351	May	478	27	11076	550
*Runnymede Lucille	7-11	182	May	946	42	6182	253
*Runnymede Media	4-11	56	May	1435	57	2492	100
s. Haven Hill Royal Philosopher		d. Runnymede Fifi					
Runnymede Phil's Flora	3-2	243	May	483	25	5467	236
*Runnymede Phil's Florette	4-8	109	May	1130	53	4188	185
s. Haven Hill Royal Philosopher		d. Runnymede Florette					
*Runnymede Romelle	4-3	80	May	1185	48	3042	125
s. Haven Hill Royal Philosopher		d. Runnymede Dasia					
*Runnymede Viveca	3-11	80	May	1046	49	2760	120
s. Haven Hill Royal Philosopher		d. Runnymede Fifi					
Runnymede Zerish	2-2	114	May	700	36	2864	127
s. Runnymede Drummer		d. Runnymede Lilly Girl					
Runnymede Zilpah	2-2	119	May	1025	44	3851	143
s. Haven Hill Royal Philosopher		d. Runnymede Veronica					
*Welcome In King's Nellie May	3-8	205	May	659	34	5299	263

§FUNK, J. E., L. E. & SHARON KAY, PRAIRIEMEDE FARMS, WINDSOR, MO. ARHT

*Franchester King's Ione	3-5	305	Apr	121	7	6339	314

Meadow Lodge Kluta	2-4	215	Jun	840	43	6224	311
s. Meadow Lodge Rex's Kingmaker		d. Meadow Lodge Gay Lute					
Oven's Twilight	2-4	365	May	299	17	6733	338
Prairiemede's Blueblood Nell	2-5	144	Jun	821	35	4504	196
s. Meadow Lodge King's Horatio		d. McDonald Farms B. B. Nellwyn					
*Prairiemede's Bonnie Glow	4-3	305	Apr	46	2	6351	296
*Prairiemede's Janina	3-8	195	Jun	611	28	5397	233
s. Meadow Lodge King's Horatio		d. Prairiemede's Nancy Jane					
Prairiemede's L. Annabelle	3-7	193	Jun	800	36	6452	310
s. McDonald Farms King Lauren		d. Prairiemede's Ruby Ann					
Prairiemede's L. Deba	2-7	97	Jun	524	23	1946	88
s. McDonald Farms King Lauren		d. Prairiemede's Beauty Dixie					
*Prairiemede's L. Josie	3-11	171	Jun	582	29	4609	212
s. McDonald Farms King Lauren		d. Prairiemede's Peggy Joan					
Prairiemede's L Judy	2-10	162	Jun	448	22	3438	172
s. McDonald Farms King Lauren		d. Prairiemede's Peggy Joan					
*Prairiemede's L Maywinn	4-7	208	Jun	588	34	5966	278
s. McDonald Farms King Lauren		d. Prairiemede's Winner May					
Prairiemede's Lorella	2-8	305	Mar	297	16	7082	371
Prairiemede's L. Polly	2-8	365	Jun	119	6	7853	416
Prairiemede's L Rebecca	2-8	195	Jun	608	29	4694	243
s. McDonald Farms King Lauren		d. Prairiemede's Ruby Ann					
Prairiemede's L. Spot	1-10	343	Jun	314	17	7199	393
s. McDonald Farms King Lauren		d. Prairiemede's Lucky Spot					
*Prairiemede's L. Suzann	4-8	66	Jun	1074	48	2524	113
s. McDonald Farms King Lauren		d. Prairiemede's Peggy Sue					
Prairiemede's L. Treasure	2-5	153	Jun	963	39	5275	223
s. McDonald Farms King Lauren		d. Prairiemede's Gold Tulip					
*Prairiemede's L. Valorie	3-9	113	Jun	759	37	3272	169
s. McDonald Farms King Lauren		d. Prairiemede's Victoria					
*Prairiemede's L. Vickie	3-11	174	Jun	349	14	4746	195
s. McDonald Farms King Lauren		d. Prairiemede's Victory					
*Prairiemede's M. Valencia	4-4	232	Jun	353	22	4861	238
s. St. Albans Archer's Marco		d. Prairiemede's Vera Ann					
*Prairiemede's Pansy	4-8	101	Jun	983	38	4135	176
s. Meadow Lodge King's Horatio		d. Prairiemede's Rapture Pat					
*Prairiemede's Silver Faith	5-3	199	Jun	469	21	6299	308
s. Meadow Lodge King's Horatio		d. Prairiemede's Silver White					
Prairiemede's Tracy	2-10	141	Jun	427	19	3406	156
s. Meadow Lodge King's Horatio		d. Meadow Lodge Trizet					
*Prairiemede's Wonder Della	4-5	101	Jun	729	33	3410	157
s. McDonald Farms King Lauren		d. Prairiemede's Wonder Girl					
*Prairiemede's Wonder Diane	6-1	227	Jun	502	24	5011	238
s. Meadow Lodge King's Horatio		d. Prairiemede's Wonder Girl					

§GREER, WILLIAM E., GREEN CROSS FARM, SALEM, N. H. ARHT

Green Cross Aster	2-5	305	Feb	79	3	7032	315
Green Cross Formost Prima	#3-0	295	Jan	34	1	5835	259
*Maple Lawn Della May	5-2	305	Jan	317	17	8818	358
Maple Lawn Irma	#4-10	298	Jan	20	1	6425	274
Maple Lawn Karleen	4-2	305	Dec	233	14	7017	345

§HAMILTON, T. R., HAMHURST FARM, BURKEVILLE, VA.

Hamhurst Danny Boy's Bell	#3-4	337	Jun	232	14	8181	430
Hamhurst Gladstone Carrie Mae	#4-5	319	May	594	36	8008	431
Hamhurst Gladstone's Paula	5-3	135	Jun	1004	48	5272	242
Hamhurst Gladstone's Pauline	4-5	305	Apr	189	12	8353	473
Hamhurst Noble Royal's Romano	5-11	365	Jun	176	12	7550	390

§HARDING, JOHN M., HILLCROFT FARM, IVYLAND, PA. ARHT

Hillcroft Midshipman Elizabeth	2-7	80	Jun	764	35	2209	112
s. Leeside Midshipman		d. Hillcroft Effie Lou					
Hillcroft Midshipman Erna	2-5	150	Jun	799	37	4313	197
s. Leeside Midshipman		d. Maywood C. Bee					
Hillcroft Midshipman Esther	2-4	206	Jun	684	34	5075	256
Hillcroft Midshipman Janie	2-4	200	Jun	613	33	4656	250
Hillcroft Midshipman's Clara	2-4	305	Jan	53	3	7047	356
Hillcroft's Gallant Eloise	2-2	69	Jun	740	35	1779	80
s. Grayce Farms G. Dan		d. Greenfield Laverna					

HASKELL, H. G., JR., HILL GIRT FARM, CHADDS FORD, PA.

¶Hill Girt Baron's Belma	2-7	297	Jun	733	48	8459	508
Hill Girt Baron's Charm	2-11	167	Jun	866	40	5173	243
s. Fairlawn Peer's Baron		d. Hill Girt Legacy's Charm					
¶Hill Girt Baron's Speckles	2-7	305	Jun	182	11	9487	540
Hill Girt Baron's Truda	2-3	150	Jun	848	42	4594	232
s. Fairlawn Peer's Baron		d. Meadow Truda of Hill Girt					
¶Hill Girt Emory's Bella	#2-7	288	Jun	731	42	7534	415

HOPPER, EARLE B., SADDLE RIVER, N. J.

¶Fairlawn K. Laurel	2-3	198	Jun	1125	58	8259	377

HUFFMAN, R. O., PRECEDENT FARMS, MORGANTON, N. C. ARHT

*Klondike Raider's Wilda	#3-7	208	Jun	247	12	6330	309
*¶Northern F. Mansell	5-11	305	Apr	27	1	10858	512
Precedent Hornet's Glow	3-9	77	May	652	27	1858	82
s. Langvalley Dainty's Hornet		d. Langvalley Levity Gleam					
¶Precedent Maxim Frances	3-1	305	Apr	382	21	8877	434
¶Precedent Maxim Lana	2-11	305	Apr	136	6	8977	373
¶Precedent Meteor Aloha	2-11	305	Apr	127	6	8608	376
Precedent Peerless Lady	3-3	250	Jun	726	36	7854	386
Precedent Peerless Lila	2-5	156	Jun	713	39	4251	203
Precedent Peerless Lovely	2-11	269	Jun	351	24	4977	278
Precedent Peerless Rita	2-6	156	Jun	743	37	4481	204
*¶Sky Brook Martell	3-6	305	Apr	22	1	9981	412

§KENT, R. W., KENT'S GUERNSEY FARM, SILURIA, ALA.

Kent's Champion's Peg	2-5	305	Jan	184	13	8513	445
Kent's Duke's Vanity	2-6	135	Jun	996	45	5071	215
s. Kent's Foremost Duke		d. Rosewood Vanity					
Kent's Mabie's Golden Rose	2-11	305	Dec	462	21	8990	390

KLODE, EMIL R., KLODE FARMS, EAGLE, WIS. ARHT

*¶Deer Creek's Skeeter	4-8	238	Jun	924	29	9087	385
Klode's American Beauty	3-3	314	Jun	760	41	7748	376
Klode's Levity Marie	2-5	305	Jun	461	24	6119	299
Klode's Little Pet	2-4	305	Jun	319	19	5873	315
*Klode's Lorraine	3-9	138	Jun	1222	47	5753	221
¶Klode's Lucky Maid	2-9	271	Jun	672	31	6687	281
¶Klode's Noble Irene	#2-4	278	Jun	390	19	6578	336
*Klode's Patricia	3-5	80	Jun	1029	43	3040	139
s. R. Lane's Ringmaster		d. Morview's Bella Becky					

§KURZROK, RAPHAEL & FELIX, APPLEDORE FARM, SOUTHBURY, CONN. ARHT

Appledores Kathy	2-9	43	Jun	1039	52	1436	72
s. Lad's King of Meadow Lake Farm		d. Pharos Baron's Astine					
Appledores Margot	2-4	103	Jun	955	45	3707	173
s. Elmstead Foremost Pilot		d. Pharos Watchman's Phyllinea					
*Appledores Sheila	3-8	228	Jun	792	40	7965	388
*Boulder Knoll Bft. St. Cecelia	4-5	133	Jun	1234	49	7208	304
*Calm of Glenburnie	4-2	222	Jun	885	44	9388	435
Donniebrook's Nurse	5-3	151	Jun	1108	55	6645	323
Donniebrook's Question	2-3	220	Jun	965	51	7825	414
Donniebrook's Quotient	2-4	69	Jun	999	39	2290	93
s. Lincoln Thunda		d. Donniebrook's Leonore					
*Flying Horse General Bluebell	4-7	55	Jun	1249	58	2388	111
s. Flying Horse Colonel's Promise		d. Flying Horse Royal Bluebell					
Grassland Hiwood Dewstell	2-5	71	Jun	1180	44	2878	124
s. Butterfat Demonstrator		d. Grassland Fair Stella					
*Hay-Tot's Little Eva	3-4	220	Jun	582	24	6417	282
*Hero's Quoexin Mignonette	7-11	148	Jun	1259	59	7098	317
s. Demon's Hero of Pine Grove		d. Hardwick's Sunny Mignonette					
*Laurel Locks Jane	7-2	71	Jun	1402	58	3605	160
s. Windale Leader's Champion		d. Admiral's Jolly Lass					
*Law-Will Bright Pet	5-4	127	Jun	1581	55	7644	290
Law-Will Countess Barby	2-3	305	Mar	698	38	9077	439
Law-Will Countess Cleo	2-4	75	Jun	688	38	1844	98
s. Langwater Counterman		d. Law-Will Royal Cleo					
Law-Will Countess Gem	2-5	160	Jun	1006	39	5839	236
s. Langwater Counterman		d. Law-Will Royal Gem					
Law-Will Countess Joyce	2-2	216	Jun	834	37	6542	300
Law-Will Countess Petal	2-4	305	May	470	26	7514	375
Law-Will Lady Mary	3-5	74	Jun	1392	49	3520	133
s. Law-Will Talisman		d. Law-Will Bright Marilla					
Law-Will Phil-Armine	2-2	111	Jun	1043	43	4097	164
s. Langwater Phil		d. Law-Will Royal Arbutus					
Law-Will Phil-Canna	2-2	125	Jun	778	38	3573	163
*Law-Will Royal Ethel	3-4	133	Jun	797	38	4985	212
s. Langwater His Honor's Talisman		d. Law-Will Peerless Elizabeth					
Law-Will Royal Grace	2-3	221	Jun	688	31	6358	279
Law-Will Royal Melissa	3-5	99	Jun	988	49	3808	180
s. Langwater His Honor's Talisman		d. Law-Will Peerless Malus					
*Law-Will Royal Pet	7-11	118	Jun	1765	72	7437	300
s. Langwater His Honor's Talisman		d. Law-Will Gay Pet					
Law-Will Royal Rosette	2-3	266	Jun	564	31	6221	317
*Lone Maple Butterfat Norly	4-10	305	Mar	565	28	9405	446
Mainstone Mt. Sungirl	3-5	281	Jun	456	22	8201	365
*Maybrook Joanne	4-6	245	Jun	540	23	9166	394
*Orkil Farms Leader's Rose	4-7	305	Apr	254	14	6746	321
Orkil Farms N. P. Bunty	2-7	252	Jun	606	28	6718	299
*Pharos Baron's Astine	7-9	365	Jun	219	12	10498	472
*Surprise of Sunny Lea	10-8	365	Jun	105	5	11469	500

MILNE, JOHN L. & A. CHARLOTTE, KENNERSLEY FARM, CHURCH HILL, MD. ARHT

*¶Aldrich Farm Secret Sophia	5-4	305	Jan	92	4	11549	500
*¶Beaulea Levity's Rosalind	3-10	305	Jun	118	4	7921	351
*¶Brooke's Cross Delia	7-2	305	Mar	22	1	10406	405
*¶Coronation Majestic's Janet	6-4	305	Jun	103	5	9996	516
¶Franchester Bright Zoa	2-5	305	Mar	167	8	9536	411
Glenburnie Resolute's Countess	2-2	259	Jun	532	35	5462	318
Golden Leafs Dolly	2-10	219	Jun	659	31	6152	291
¶Ideal's May Royal's Queen	2-7	197	Jun	1111	47	9393	386
¶Ideal's Rose King's Dora	2-4	305	Apr	420	27	9189	504
Kennersley Bonny Alma	2-7	274	Jun	475	29	4814	259
¶Kilmac Masher's Eve	2-5	305	Apr	373	20	9885	454
*¶Laurel Locks Kathryn	4-8	305	Mar	19	1	13274	699
Leeholme Promoter's Dimple	4-5	144	Jun	873	36	5277	226
s. Blakeford Promoter		d. Leeholme Dimple					
Maybrook Corsican Belle	3-5	192	Apr	543	28	4680	236
*¶Mt. Ararat Queen Japonica	3-4	305	May	439	23	9906	554
Osborne Hill Baron's Carol	2-3	293	Jun	587	32	6487	318
**¶Osborne Hill Per. Esther	3-3	305	Apr	164	9	11299	548
*¶Pansy of Pleasant Knob	4-9	305	Jun	212	10	11311	563
¶Partridge K. H. Pasture-Bird	#1-11	274	Mar	363	19	5627	277
Pearl of Glenburnie	2-3	293	Jun	469	23	6386	277
Pri-Acqua's Merry Flower	5-4	47	Jun	1270	54	1974	84
s. Churn Creek's Honor Merrymaker		d. Churn Creek's Blossom's Pearl					
Pri-Acqua's Seminole Betsy	5-2	122	Jun	1047	49	4994	216
s. Langwater Seminole		d. Pri-Acqua's Merry Betsy					
Quarry Valley's Son's Peg	4-1	300	Jun	639	34	8331	427
*¶Tarzan's Molly Girl	6-5	284	Jun	945	59	12697	590
*¶Valleyrun Kinsman's Genesta	4-10	305	Mar	20	1	11027	584
*¶Valleyrun Kinsman's Merci	3-4	305	May	171	10	5949	315
Valleyrun L'Aiglon's Blossom	3-3	163	Jun	882	42	5756	283
s. Langwater L'Aiglon		d. Antietam Orange-Blossom					
Valleyrun L'Aiglon's Genesta	3-3	181	Jun	860	46	5652	288
s. Langwater L'Aiglon		d. Valleyrun Kinsman's Genesta					
Valleyrun L'Aiglon's Neda	2-3	86	Jun	1034	49	2943	135
s. Langwater L'Aiglon		d. Valleyrun Kinsman's Neda					
Valleyrun L'Aiglon's Opal	2-3	139	Jun	866	41	3864	185
s. Langwater L'Aiglon		d. Valleyrun Leader's Blossom					

§MISTR, A. & SONS & ERNEST N., MIDVIEW FARM, RICHMOND, VA. ARHT

Blaze's Princess Bonnie	4-3	365	Feb	27	1	10380	548
*Bryncoed's Biggie's Beauty	7-7	269	Jun	662	33	8269	425
Midview Blaze's Sally	2-8	292	Jun	434	24	7118	391
Midview Challenger's Louise	3-2	178	Apr	812	59	6268	315
Midview Champion's Daisy	2-9	327	Jun	535	31	8813	478
Midview Champion's Dawn	3-4	212	Jun	835	39	7993	370
Midview Noble's Adell	3-3	209	May	851	51	7113	381
s. Midview Beauty's Noble		d. Midview Chieftain's Adell					
Midview Noble's Butterbea	3-5	120	Jun	929	39	4194	216
s. Midview Beauty's Noble		d. Midview Charmer's Buttercup					
Midview Noble's Gay Lass	4-3	181	Jun	810	38	5730	290
s. Midview Beauty's Noble		d. Langwater Gay Lass					

Midview Noble's Martha	4-0	111	Jun	1080	55	4264	219
s. Midview Beauty's Noble		d. Midview's Martha					
Midview Noble's Rosetta	3-2	167	Jun	785	34	5366	249
s. Midview Beauty's Noble		d. Midview Reveller's Rosette					
Midview Reveller's Frostbite	3-4	239	Jun	707	38	7518	394
s. Midview Charmer's Reveller		d. Aicluyd Frostbite					
Midview Royal's Emma	4-7	170	Jun	747	31	5291	238
s. Coldspring's Romulus Royal		d. Midview's Emma					
Midview Royal's Honey	6-3	268	Jun	455	22	7477	365
Midview Royal's Nella Jay	4-4	303	Jun	769	40	9935	529
Midview Royal's Nellie Girl	4-3	202	May	777	53	6829	374
Midview Royal's Queen	4-5	356	Apr	464	21	9321	397
Midview Royal's Viola	4-11	344	Jun	365	21	7362	401
Quinton Blaze's Skylark	3-8	322	Apr	340	20	6818	338

OKLAHOMA A. & M. COLLEGE, STILLWATER, OKLA.

*¶Boehle's Queen's Maggie	4-6	365	Apr	468	28	11267	592
*¶Boehle's Queen's Patsy	4-9	223	Jun	956	53	6932	400
¶Sooner Maxim Curie	2-2	259	Jun	709	44	6497	369

§OLSON, GEORGE E. & ETHEL M., FAIR OAKS FARM, MUNDELEIN, ILL. ARHT

Burton Lane's Levity Selma	2-4	305	Apr	18	1	7139	359
*Burton Lane's Supreme Paulette	4-5	120	Jun	1307	53	5669	240
*Meadow Lodge Truheart	6-6	305	May	514	25	10797	504
Midview Royal's Grace	#3-10	233	Dec	283	13	5974	287

§RAND, JOHN A., RANDOM GUERNSEYS, SALISBURY, CONN. ARHT

*Random Charming	7-7	253	Jun	722	36	8314	409
*Random Electra	4-3	88	Jun	1037	50	3140	151
s. Riegeldale Conqueror's Sheik		d. Random Elegant					
Random Ellen	1-11	282	Jun	554	30	5442	286
*Random Empress	9-6	88	Jun	1324	59	3990	170
s. Franchester Wildair		d. Hamlet Hill Tiny					
*Random Forever	3-11	164	Jun	816	46	4839	256
Random Heritage	2-0	196	May	945	54	5669	301
*Random Heroine	2-11	269	Jun	516	27	5171	269
*Random Marian	5-3	205	Jun	836	45	6703	347
*Random Melanie	3-1	133	Jun	866	43	4023	200
s. Riegeldale Conqueror's Sheik		d. Random Marian					
*Random Premiere	10-9	130	Jun	1183	58	5258	275
*Random Pride	7-0	288	Jun	359	20	6777	355
*Random Primadonna	4-0	242	Jun	887	52	7549	434
*Random Primrose	4-7	109	Jun	1360	59	5220	231
s. Riegeldale Conqueror's Sheik		d. Random Pride					
*Random Priscilla	3-0	302	Jun	754	35	7622	383
*Random Rosabelle	3-3	162	Jun	853	44	4846	254
Random Rosina	2-1	256	Jun	497	29	4928	259
*Random Tina	3-11	169	Jun	876	55	5421	313
*Random Trinket	9-4	136	Jun	989	48	4943	247

§RANSOM, W. G., EST. & W. G., JR., RANSOM FARM, HOMEWOOD, KANS. ARHT

*Ransom Abigail's Alotta	4-10	147	Jun	897	42	5432	275
Ransom Alona's Algie	2-3	299	Jun	711	40	8013	418
Ransom Anita's Aris	2-1	305	May	260	15	5923	303
*Ransom Anolsa's Anoka	3-4	59	Jun	1320	62	2580	124
s. McDonald Farms Pre Notable		d. Ransom Astor's Anolsa					
Ransom Bella's Barbie	4-2	305	Apr	363	18	8801	415
Ransom Bonita's Belle	1-10	305	May	176	11	5300	268
Ransom Dandy's Dotty	3-1	112	Jun	879	39	3501	154
s. Ransom Fidget's Fireman		d. Ransom Deanna's Dandy					
*Ransom Fantail's Anna	3-0	126	Jun	697	33	3768	198
s. McDonald Farms Pre Notable		d. Ransom Fidget's Fantail					
Ransom Felicia's Farina	2-2	303	Jun	526	32	6173	336
Ransom Fidget's Fernalou	2-5	90	Jun	845	38	2743	127
s. McDonald Farms Pre Notable		d. Ransom Fidget's Ferna					
*Ransom Florence's Fawzia	3-6	217	Jun	604	33	5855	309
Ransom Florence's Flossie	2-8	175	Jun	857	50	5287	258
*Ransom Fostoria's Frosty	6-6	313	Jun	619	30	8970	433
*Ransom Francette's Feather	3-2	117	Jun	898	44	3875	190
s. Ransom Amanda's Ambrose		d. Ransom Fidget's Francette					
Ransom Frosty's Fragrance	2-4	289	Jun	550	33	6349	341
Ransom Glenna's Gladiola	2-4	270	Jun	605	32	6933	329
Ransom Jato's Jeanette	2-5	231	Jun	765	42	6177	343
*Ransom Jato's Josephine	3-5	234	Jun	553	30	6133	316
Ransom Lena's Leanna	2-8	305	Jun	132	8	8592	443
*Ransom Lotus' Lena	5-2	140	Jun	1107	49	6134	290
s. Ransom Fidget's Fireman		d. Ransom Lady's Lotus					
Ransom Pam's Pamola	3-0	104	Jun	812	36	3049	145
s. Ransom Fidget's Fireman		d. Ransom Patricia's Pam					
Ruby's Roxie of Ransom Farm	2-2	150	Jun	555	28	3043	155

§RIDER, J. L. & THOMAS L., PLEASANTVIEW FARM, CATAWISSA, PA. ARHT

Lou Anna of Pleasantview	2-2	132	Jun	814	33	3932	167
*Pleasantview Belle Louise	4-9	298	Jun	808	35	11082	454
Pleasantview Leola	2-2	170	Jun	655	29	4035	173
Pleasantview Letha	2-2	171	Jun	790	43	4974	226
Pleasantview May Cora	2-3	330	Jun	463	23	6891	315
Pleasantview Raider's Anna	2-5	327	Jun	618	26	7818	341
Pleasantview Raider's Louise	2-5	308	Jun	667	33	8693	381
Pleasantview Shirley May	2-3	351	Jun	495	27	7999	344
*Raider's Hope of Pleasantview	4-2	132	Jun	1010	49	5297	225
Rosie Leah of Pleasantview	2-4	315	Jun	525	24	6285	274

RIEHL, ELMER J., ELMBETH FARM, CANFIELD, OHIO.

*¶Elmbeth L. P. Shy Ann	7-1	365	May	980	63	14964	869
*¶Elmbeth L. P. Ultra Fairy	4-7	365	Jul	217	12	11862	573

RIFORD, L. S. & STAPLES, T. M., GREYSTONE FARM, AUBURN, N. Y. ARHT

¶Elho's Princess Beauty	3-4	69	Jun	1297	58	3084	123
s. Douglaston Baron Kenyon		d. Ruth's Evelyn					
*Foremost Honor's Quotus	8-11	69	Jun	1046	58	3454	148
s. Foremost High Honor		d. Foremost Quotus					
*¶Greystone Adeline	5-11	253	May	808	43	9160	458
*Greystone Aimee	3-8	305	Apr	335	14	8422	383
*¶Greystone Alda	5-3	296	Jun	661	36	9664	491
*¶Greystone Alexandra	5-10	45	Jun	2104	73	3041	105
s. Foremost Acme 5th		d. Merrie Heloise of Ridgeway					
*¶Greystone Amber	4-9	149	Jun	1169	58	6958	341
¶Greystone Amelia	3-3	190	Jun	694	34	5914	263
*¶Greystone Annette	3-7	135	Jun	1005	36	5274	216
¶Greystone Arlene	2-3	219	Jun	515	27	5501	248
¶Greystone Aster	2-5	232	Jun	856	39	7921	359
*¶Greystone Charming Artist	5-9	305	Jun	28	1	11349	568
*¶Greystone Charming Fancy	6-1	75	Jun	1360	67	3419	178
s. Caumsett Magnet		d. Greystone Miss Fatima					
*Greystone Charming Hetty	5-7	181	Jun	834	41	6541	308
*¶Greystone Charming Inez	7-2	245	Jun	1233	75	11653	606
¶Greystone Charming Jane	2-10	251	Jun	717	41	7258	389
*¶Greystone Charming Juno	7-1	255	Jun	1165	66	12795	677
¶Greystone Charming Louise	3-1	74	Jun	1326	64	3216	154
s. Caumsett Magnet		d. Caumsett Eastern Doris					
¶Greystone Charming Martha	2-5	279	Jun	721	41	8229	406
*¶Greystone Charming Molly	6-7	305	May	329	19	10010	541
*¶Greystone Charming Option	2-8	48	Jun	1020	46	1568	70
s. Caumsett Magnet		d. Greystone Royal Patricia					
¶Greystone Charming Polly	6-11	91	Jun	1196	57	4083	197
s. Caumsett Magnet		d. Greystone Lady Gail					
Greystone Charming Ruth	2-7	43	Jun	1210	67	1653	87
s. Caumsett Magnet		d. Greystone Amber					
¶Greystone Charming Sooki	2-3	44	Jun	955	39	1390	60
s. Caumsett Magnet		d. Foremost Honor's Quotus					
*¶Greystone Charming Susan	6-7	121	Jun	1486	69	6347	253
s. Caumsett Magnet		d. Greystone Royal Betsy					
*¶Greystone Northern Hazel	4-2	305	Apr	256	16	9568	517
*¶Greystone Northern Nickie	4-7	76	Jun	1546	70	4234	187
s. Caumsett Northerner		d. Greystone Royal Winkie					
*¶Greystone Northern Opal	4-1	212	Jun	1053	51	8851	425
*Greystone Northern Rachel	3-4	305	Apr	450	24	7844	371
*¶Greystone Princess Anne	4-11	297	Jun	841	42	13517	669
*¶Greystone Princess Carol	4-4	91	Jun	1621	73	5419	225
s. Caumsett Rex		d. Greystone Royal Edna					
*¶Greystone Princess Hope	3-11	166	Jun	1112	51	6991	286
*¶Greystone Princess Irma	3-4	305	Jul	416	25	9673	516
Greystone Princess Jane	3-4	192	Jun	665	32	5606	251
*¶Greystone Princess Kitty	3-3	160	Jun	900	43	5464	248
*¶Greystone Princess Lassie	3-4	117	Jun	1121	49	5320	239
s. Caumsett Rex		d. Greystone Charming Elsie					
¶Greystone Princess Mary	2-11	189	Jun	901	38	7401	292
¶Greystone Princess Pat	2-3	296	Jun	873	47	9937	504
¶Greystone Princess Rosabel	2-7	110	Jun	830	44	3479	160
s. Caumsett Rex		d. Greystone Charming Belle					
*Greystone Royal Fashion	9-1	60	Jun	1246	47	2484	94
s. Rex's Duke of White Farms		d. Lady Chrissie of Ridgeway					
*¶Hendershore Bronze Bell	4-9	40	Jun	1425	84	1852	105
s. Savada Farms Duke D.		d. Savada Farms Sylvie G.					
¶Little Falls Ajax's Lana	2-9	267	Jun	848	39	9186	413
*¶Rosemount Rex Spring Day	4-8	215	Jun	876	48	8142	369
¶Sungold Valentine	2-7	275	Jun	638	34	7489	376

§RUSSELL, E. M., RUSSELLHURST DAIRY, WAPATO, WASH. ARHT

*Mistland Peggy	7-2	192	Jun	1276	55	9189	433
*Russellhurst Angelo's Princess	3-5	305	May	190	10	6796	336
*Russellhurst Angelo's Rosalie	3-2	254	Jun	767	39	8671	488
*Russellhurst Angelo's Rosita	3-2	260	Jun	485	24	6868	345
Russellhurst Plenty	5-1	211	Jun	760	39	6209	318
s. Fircrest Angelo		d. Pearlene of Russellhurst					
Russellhurst Rae	2-3	305	Apr	443	25	7201	390
Russellhurst Ramola	2-1	201	Jun	697	36	5264	287
*Russellhurst Raven	5-3	175	Jun	1054	48	6649	320
s. Fircrest Angelo		d. Russellhurst Melora					
*Russellhurst Rene	7-6	93	Jun	1474	62	4996	214
s. Giant Cedar Star Comet		d. Russellhurst Rachel					
*Russellhurst Rill	6-11	129	Jun	1255	53	5823	258
s. Russellhurst Pete		d. Russellhurst Rusty					
Russellhurst Rolly	2-1	188	Jun	846	41	5597	282
Russellhurst Rosamond's Rose	1-7	339	Jun	745	38	9347	472
*Russellhurst Rosey May	3-2	365	May	267	16	10407	548
Russellhurst Rubalann	2-2	258	Jun	511	29	5352	306
Russellhurst Rubalee	2-4	181	Jun	914	47	6280	339
Russellhurst Rusella	2-3	260	Jun	898	41	8073	385
Russellhurst Rustic	2-0	305	May	517	31	6127	349
Russellhurst Rutheda	#2-3	303	Dec	368	24	7696	425
*Russellhurst Rutheda	3-4	44	May	1376	71	2047	106
s. Fircrest Angelo		d. Russellhurst Star Ruth					
Russellhurst Star Pearl	#6-6	303	Dec	259	18	9776	536
*Russellhurst Star Pearl	7-7	105	Jun	1297	64	5458	292
s. Giant Cedar Star Comet		d. Pearlene of Russellhurst					
Valley View Jim's Vira	3-1	46	Jun	1146	44	1676	65
s. Ivy Oak Jingle's Lord Jim		d. Elder's Vira of Valley View					
*Valmere Caroline	4-7	305	Apr	293	13	12086	565

§SCHIERHOLZ, HARRY G., OAK HOLLOW FARM, ROSELLE, ILL.

Burr Oak Bonnie's Model	4-3	183	Jun	1315	70	8819	495
s. Q. O. Bonnie King		d. Val's Model of Norciew					
Charmer's Lil	2-3	222	Jun	934	47	7957	354
Forsgate Beacon's Dot	2-8	209	Jun	1150	59	8722	372
s. Ideal's Beacon		d. Ideal's Risbecq's Dot					
Ideal's Beacon's Eleneo	2-4	350	Jun	581	32	9633	453
Ideal's Beacon's Quantity	3-4	305	May	240	13	10377	480
*Ideal's Dandy Boy's Dot	3-5	317	Jun	822	45	11546	581
Ideal's Prince Peter's Tilda	2-5	286	Jun	742	37	8809	440
*Ideal's Rancher's Fanny	3-5	221	Jun	588	32	7618	371

SCHUTH, AUGUST H., MEADOW GREEN GUERNSEYS, LEXINGTON, ILL. ARHT

Ackerman's Patrick's Betty	2-4	247	Jun	704	30	6698	274
*Burton Lane Ace's Patience	3-7	365	Jun	121	6	7962	420
*Burton Lane's Sargon Innes	9-5	305	Apr	72	4	6423	336
*Burton Lane's Supreme Kathryn	#8-6	254	May	232	10	5905	239
*¶Burton Lane Thor's Maribel	6-9	303	Jun	292	14	5866	305
*Burton Lane Thor's Ramona	3-5	87	Jun	982	34	3043	135
s. Pine Manor King's Thor		d. Burton Lane's Supreme Mignon					
Burton Lane Thor's Sophy	2-6	251	Jun	610	32	6121	305
Burton Lane Thor's Susanne	2-2	188	Jun	782	35	5381	240

*Liv-Iro Corn Hurleen	3-11	123	Jun	1076	48	4639	236
*Maple Grove Pet's Polly	5-7	305	Jun	285	13	8799	438
*Meadow Green Alert's Matilda	2-8	282	Jun	672	42	7621	391
Meadow Green Alert's Maybelle	2-2	365	Apr	331	17	9635	468
Meadow Green Alert's Moonstone	2-5	357	Jun	221	12	6604	291
*Meadow Green Douglas' Molly	3-11	188	Jun	610	31	6172	298
Meadow Green Prince's Maid	1-10	119	Jun	801	33	3339	141
s. Burton Lane's Supreme Prince		d. Burton Lane Ace's Patience					
Meadow Green Prince's Margo	1-11	175	Jun	821	36	5330	228
Meadow Green Prince's Mollie	1-11	132	Jun	836	41	4176	186
Rader's Lassie Kathryn	2-10	251	Jun	612	24	6595	287

SHELTON, WILLIAM A. & KATHRYN W., PUDDINGTON FARMS, CALVERT, MD. ARHT

*¶Bedminster Kate	6-1	365	Apr	579	29	12803	615
*¶Elk Manor's Bessie	9-5	94	May	1358	53	4060	167
s. Valleywood Steadfast Hero		d. May's Honour's Kathleen					
*¶Elk Manor's Royal Charlotte	9-8	181	May	1043	49	4994	218
*¶Elk Manor's Royal Katy	8-11	177	Mar	880	40	6813	308
*¶Greenwyck Julia	#4-11	302	Nov	57	3	8948	462
*¶Greenwyck Lakewood	#5-4	311	Mar	143	7	11063	470
*¶Langvalley Levity Belle	4-11	253	May	806	34	8005	336
*¶Langvalley Levity Sky Girl	6-0	60	May	1154	34	2213	79
s. Curtiss Franchester Levity Ace		d. Langvalley Sky Girl					
*¶Liseter Royal Bellflower	3-3	80	Apr	1080	46	2873	123
s. Liseter Hardfast Royal		d. Liseter Noble Belle					
*¶Pebble Hill Cavalier's Celesta	4-11	223	May	1475	66	11438	524
*¶Pebble Hill Princess Cleo	4-0	63	May	1321	59	2584	117
s. Normandy Levity Prince		d. Pebble Hill Hero's Cleopatra					
¶Puddington Cobella	2-5	212	May	1002	43	7376	318
¶Puddington Colgina	2-3	305	Apr	446	27	8183	446
¶Puddington Colight	2-4	268	May	803	48	7858	408
*¶Puddington Colonel's Favor	3-8	177	May	916	50	5791	295
*¶Puddington Colonel's Sweet	4-7	75	May	1451	64	3386	154
s. Mt. Ararat Colonel		d. Liseter Hardwick's Sweetie					
*¶Puddington Colonel's Sweetest	3-5	106	May	1104	52	3881	181
s. Mt. Ararat Colonel		d. Liseter Hardwick's Sweetie					
*¶Puddington Farms Ann	9-9	325	May	742	37	10195	470
*¶Puddington Farms June	8-2	217	May	999	46	7665	360
*¶Puddington Farms Kudzu	7-1	365	May	513	26	12791	677
*¶Puddington Farms Lalla Bess 2d	5-9	118	May	1388	60	5528	255
s. Liseter Prince Sunny		d. Puddington Farms Lalla Bess					
*¶Puddington Farms May Girl	5-5	305	May	174	8	9535	438
*¶Puddington Farms Sonia Girl	5-8	221	May	868	47	7364	390
*¶Puddington Farms Trinket	5-10	103	May	1212	61	4280	221
s. Mt. Ararat Colonel		d. Eden Trinket					
*¶Puddington Prince Bess	4-11	83	May	1446	65	3910	199
s. Liseter Prince Sunny		d. Puddington Farms Lalla Bess					
*¶Puddington Prince's Nita	3-10	252	May	1134	46	10002	404
*¶Puddington Princharla	3-4	172	May	1086	39	6034	244
*¶Puddington Rosette	3-8	201	May	891	49	7469	380
*¶Puddington Royal Emily	3-10	103	May	1499	54	4813	205
s. Liseter Royalist		d. Raider's Emily Enna					
*¶Puddington Royal Gina	4-2	137	May	1793	71	8251	319
¶Puddington Royal Juna	2-4	205	May	1182	45	8178	306
*¶Puddington Royal June	3-3	251	May	842	35	8473	339
¶Puddington Royal Lady	2-5	264	May	760	36	7404	322
¶Puddington Royal Lassie	2-5	228	Apr	725	33	5860	281
*¶Puddington Royal Light	4-0	365	Mar	493	22	12477	504
*¶Puddington Royal Nan	3-8	305	May	329	19	8987	483
¶Puddington Royal Ruella	2-5	305	May	309	12	10425	431
¶Puddington Royal Skylyn	2-2	270	May	719	33	6769	310
*¶Puddington's Blanche Moody	7-3	295	May	880	43	9977	461
*¶Puddington's Enna	4-7	305	May	88	4	8946	442
*¶Puddington's Kudzine	3-11	305	Apr	210	11	8398	451
*¶Puddington's Red Rose	7-11	253	May	1030	51	10403	504
*¶Puddington's Red Rose 2d	5-5	147	May	1420	55	7460	286
*¶Raider's Rosamond Light	9-11	305	May	382	18	10813	470
*¶Ruby Ella Procris	7-10	305	Apr	154	9	8227	411
*¶Spencer's Landing Georgina	7-5	196	May	1003	51	6617	345

SNYDER, GEORGE W., COLD SPRINGS FARMS, SAINT JOHNS, PA. ARHT

*Bear Haven Mister's Rose Bell	5-10	239	Jun	705	36	8361	437
*Coldspring's B. R. Ioan	4-11	200	Jun	746	41	5503	277
¶Coldspring's B. V. Goldenrod	3-4	280	Jun	819	44	8777	492
¶Coldspring's B. V. Kanita	2-7	365	Apr	159	10	8904	491
Coldspring's Conrad's Princess	3-5	217	Jun	851	44	6901	335
*¶Coldspring's Dotty	7-0	365	Jun	621	28	17327	780
Coldspring's Lassie Jane	2-9	224	Jun	552	25	5761	236
Dorward Farms Free Carol	2-5	181	Jun	668	33	4596	200
Gay Hill Spar	9-8	37	May	1517	81	2764	95
s. Gay Hill Sailor		d. Gay Hill Susie Bell					
*Hansenarea Theda	6-1	204	May	1299	60	9772	407
Oakenham Favorite's Flower	2-7	305	Jun	532	24	8766	368
Oakenham Favorite's Naricissus	2-6	259	Jun	707	33	7512	326
Petunia of Glenburnie	2-8	178	May	852	43	5364	247
Pipe Creek's T. Jonquil	3-4	127	Jun	1050	54	4856	242
s. Langwater Truant		d. Laddie's Janet of Musserhome					
Shady Lane Farm's Charlotte	6-11	99	May	1579	72	4856	214
Sterling Jitterbug	2-3	187	Jun	656	38	4856	256
Woodvale Brenin's Mazie	4-3	175	Jun	866	49	6021	284
*Woodvale Brenin's Rosalee	6-5	203	Jun	767	38	6936	328
Woodvale Leader's Charm K.	2-6	167	Jun	788	45	4982	257
*Woodvale Leader's Lois	4-6	291	May	621	33	7950	365
Woodvale Leader's Queen H.	2-5	223	Jun	788	45	6875	325
*Woodvale Mahomet's Marguerite	5-11	131	Jun	907	46	4448	211

SONNABEND, A. M., MILLIS, MASS. ARHT

Basquaerie Majestic Beryl	2-5	115	Apr	1215	64	4852	276
*¶Coronation Majestic Hopeful	6-11	365	Jun	344	19	13569	694
¶Fairlawn Actor's Crown Gem	2-4	198	Jun	1069	52	6903	381
*¶Fairlawn Actor's Dairyqueen	#3-10	363	Apr	508	31	16035	854
*¶Fairlawn Actor's Linaria	3-8	186	Jun	1401	69	8995	461
*¶Fairlawn Actor's Lustre	3-6	329	Jun	941	48	12532	583
¶Fairlawn Actor's Mistletoe	2-7	147	Jul	1452	67	6492	290
s. Fairlawn Peerless Actor		d. Fairlawn K. Muriel					
*¶Fairlawn Actor's Princess	3-5	310	Jun	969	46	11669	583
¶Fairlawn Actor's Quality	2-4	365	May	429	21	14798	728
*¶Fairlawn H. Coquet	7-5	347	Jun	1141	70	16350	823
*¶Fairlawn Hornet's Memoir	4-5	139	Jun	1285	59	6524	318
¶Fairlawn K. Barbette	2-3	163	Jun	1056	56	5910	298
¶Fairlawn K. Floridia	2-4	198	Jun	1030	50	6820	358
*¶Fairlawn K. Leagrette	3-7	173	Jun	1113	65	6960	391
¶Fairlawn K. Marcella	3-4	200	Jun	1082	62	7353	418
Fairlawn K. Memo	2-3	91	Jun	1039	46	3385	144
s. Fairlawn H. Eastern King		d. Fairlawn Hornet's Memoir					
¶Fairlawn K. Moonbeam	2-4	198	Jun	1279	64	8456	387
*¶Fairlawn K. Muriel	7-1	173	Jul	1517	71	9627	488
*¶Fairlawn Peer's Silver Queen	4-1	324	Jun	882	46	13422	710
*¶Foremost Footprint's Quantity	6-2	365	May	1113	51	20983	956
*¶Maple Lawn's Baron Daisy	7-1	142	Jun	1598	75	8406	385

§STALLER, ROBERT S., LIBERTY BELL FARM, LIBERTYVILLE, ILL.

*Imp. Bessie of Fauxquets de Haut	3-8	200	Jun	1099	52	10219	472
Finchley Manor Angeline	2-10	234	Jun	1093	54	8708	384
*Finchley Manor Denissa	4-8	125	Jun	1390	66	6578	307
s. Boulder Bridge Cruiser		d. Finchley Manor Sylvia					
Finchley Manor Desire	3-1	305	Apr	405	23	7496	377
Finchley Manor Faerie	2-4	232	Jun	762	35	6251	261
Finchley Manor Inspiration	2-11	111	Jun	882	44	3810	173
s. Finchley Manor Vindicator		d. Finchley Manor Ecstasy					
Finchley Manor Roma	#2-4	245	Mar	609	30	6049	288
Finchley Manor Sandra	5-2	269	Jun	794	38	9481	407
Finchley Manor Symbol	2-7	179	Jun	1217	58	7731	351
*Grandvu Royal Dee	6-2	286	Jun	767	40	9948	505
*Lancresse Minnie	5-3	365	Feb	221	12	13451	676
Imp. Lily II. of Fauxquets de Haut	4-4	85	Jun	1151	50	3632	148
s. Ovide's Lad V. of the Spurs R. G. A. S.		d. Lily of Fauxquets de Haut R. G. A. S.					
Imp. Zena of Fauxquets de Haut	4-8	175	Jun	915	45	6624	328

§SUGLIAN, JOHN & FLOYD M., FRESNO GUERNSEY RANCHO, FRESNO, CALIF.

Dorella Archer's Elegance	4-2	365	May	115	6	10456	619
Fresno Chief's Levity Anita N	2-9	111	Jul	752	40	3106	171
s. St. James Champion's Chieftain		d. Fresno Chief's Levity Anita M					
Fresno Chief's Levity Baroness	3-5	195	Jul	1025	60	7533	359
s. St. James Champion's Chieftain		d. Fresno Master's Baroness					
Fresno Chief's Levity Dorene	3-7	178	Jul	662	33	5272	259
s. St. James Champion's Chieftain		d. Sans Souci Dorene					
Fresno Chief's Levity Maisie A	2-5	144	Jul	908	53	4765	255
s. St. James Champion's Chieftain		d. Fresno Miss Maisie					
Fresno Chief's Levity Mary	2-8	119	Jul	725	39	3488	179
s. St. James Champion's Chieftain		d. Rancholm Marino's Mary					
Fresno Chief's L. Minerva	3-1	365	Jul	115	7	9229	500
s. St. James Champion's Chieftain		d. Fresno Master's Minerva					
Fresno G. D. 's Levity Holly	2-8	51	Jul	1351	59	2161	101
s. Fresno Champion's Golddust		d. Fresno Fancy Holly					
Fresno Geste Levity Nada	3-4	170	Jul	962	56	6100	324
s. Fresno Geste Champion		d. Fresno Chieftain's Nina					
Fresno Geste Levity Tianne	3-4	209	Jul	823	43	7300	373
s. Fresno Geste Champion		d. Fresno Ambler's Tianne					
Fresno Gold Zita	1-10	148	Jun	762	47	4378	223
s. Fresno Champion's Golddust		d. Fresno King's Levity Zita					
*Fresno King's Levity Zita	3-11	365	Jun	146	9	13869	871
*Fresno Parson's Levity Zita	3-4	267	Jul	339	19	7465	361
s. Woodacres Royal Levity Parson		d. Fresno Champion's Zita					
*Fresno Philosopher's Tempo	5-5	16	Jun	592	27		
s. St. James Champion's Chieftain		d. Cameo Philosopher's Tempo					
Fresno Queen's Topsy	4-2	297	Jul	392	21	7431	428
s. Fresno Maisie's King		d. Fresno Viva's Queen					
Happyholme Valor's Hibernia	2-11	227	Jul	631	35	6272	315
s. Foremost May Valor		d. Endean Hibernia					
Sans Souci Masher Clarice	4-0	305	Jun	67	3	9736	623

§VAUGHAN, C. C., 3rd., DEERPATH FARMS, FRANKLIN, VA. ARHT

Bayville Margaret Emma	2-5	47	Jun	947	42	1429	61
s. Bournedale General Mars		d. Bayville Maxprint Emma					
*Deerpath Admiration	5-3	122	Jun	1056	44	5322	217
s. Admiration Vagabond		d. Sunny Ridge Orchid					
Deerpath Astor	2-7	157	Jun	771	37	4891	217
Deerpath Bluebell	2-6	122	Jun	1028	41	4388	167
s. Deerpath Blueboy		d. Deerpath Virginia Bell					
Deerpath Charming	2-4	122	Jun	1024	46	4408	184
s. Cesor Mirthful Max		d. Dimple of Elmwood					
Deerpath Cosmos	3-4	43	Jun	1126	40	1638	63
s. Boulder Bridge Equity		d. Wychmere Noble Lassquay					
Deerpath Daffodil	3-0	172	Jun	699	34	5249	232
Deerpath Dawnlight	5-11	141	Jun	815	40	4511	219
*Deerpath Dimple	5-7	43	Jun	1202	44	1718	68
s. St. James Duke's Blueboy		d. Dimple of Elmwood					
Deerpath Goldenrod	3-5	166	Jun	813	34	5012	222
Deerpath Goldie	6-2	56	Jun	1042	56	1974	102
s. St. James Duke's Blueboy		d. Statesman's Goldie					
Deerpath Jessie	2-11	142	Jun	921	56	4478	240
Deerpath Lively Girl	3-3	166	Jun	847	36	5437	248
Deerpath Maiden	2-5	172	Jun	912	38	5648	239
*Deerpath Maxim's Faith	6-1	47	Jun	1152	43	1810	74
s. St. James Duke's Maxim		d. Deerpath Faith					
*Deerpath Maxim's Norgene	4-1	120	May	920	37	4426	188
Deerpath Merry Lou	3-5	47	Jun	1287	46	2007	78
s. Boulder Bridge Equity		d. Spring Knoll Mary Lou					
Deerpath M. Folly	2-1	133	Jun	937	41	4263	189
Elkhardt Ray Esta	2-5	56	Jun	1134	50	1966	80
s. Quail Roost Raymost		d. Clear Springs' Maxim F. Esta					
*Max's Jessica of Sy Farm	12-1	91	Jun	1151	49	3859	169
s. Victoria's Max of Thorn Hill		d. Jessie of Sy Farm					

§WALTERS, HAROLD, LYME GUERNSEY FARM, MONROEVILLE, OHIO. ARHT

Adelia of Lyme	2-5	239	May	622	30	6065	282
Argo's Coronet of Lyme	2-2	140	May	697	34	3180	154
s. Gray Haven Argo's Triumph		d. Triumph's Connie of Lyme					
Argo's Maid of Lyme	2-1	149	May	809	34	3948	172
s. Gray Haven Argo's Triumph		d. Triumph's Nellie of Lyme					
Argo's Mary of Lyme	2-6	305	Mar	201	13	6932	376
Beverly of Lyme	2-1	246	May	925	44	7146	340
Joyce of Lyme	2-7	305	Feb	165	8	7799	369

*Joyce of Lyme	3-6	63	May	1344	67	2696	134
s. Triumph of Lyme		d. Argo's Rebecca of Lyme					
Melba of Lyme	2-1	172	May	789	39	4472	224
s. Olentangy B. Lyme		d. Argo's Min of Lyme					
Triumph's Lois of Lyme	2-7	305	Mar	189	11	7825	378
*Triumph's Ola of Lyme	7-4	256	May	626	27	8449	408

§WEIL, RUTH ALICE N., HICKORY HILL FARM, KATONAH, N. Y. ARHT

Hickrill Katonah's Signe	#2-2	291	Jun	32	1	5576	280

WESCOTT, L. B., MULHOCAWAY FARM, CLINTON, N. J. ARHT

Allerton Hill Butterfat Beauty	3-3	240	May	818	39	7982	364
*Arch Lane Butterfat Norabelle	8-3	61	May	1512	70	2910	144
s. NJES Marvel Hazel Kester		d. Hilltop Butterfat Norma					
Champion's L. B. Mae	2-8	282	May	658	42	6863	387
*Champion's L. B. Patsy	3-5	112	May	1072	64	4102	241
s. Chedco Champion		d. Butterfat Royal's Patricia					
*Clearland Butterfat Dolly	12-4	62	May	1353	61	2723	116
s. Hilltop Butterfat Heartsease		d. Susie's Gladys of Maple Grove					
*Fairie's Spring Beauty	7-10	35	May	1357	62	1484	67
s. Mulhocaway Butterfat Midas		d. Sunshine's Fairie Ann					
*Inspiror's Jane of Locust Hill	5-7	212	May	836	43	8083	384
*King's Butterfat Sheila	4-6	305	May	17		9377	479
*Laurel Cliff Miss Clara	3-5	305	May	457	25	8775	450
*Lawnsett Flossie	13-1	75	May	1499	64	3624	171
s. Hilltop Butterfat Heartsease		d. May's Ruth					
*¶Master's Dilley	5-8	294	May	1258	59	15328	727
*¶Maurana Master's Irene	4-11	192	May	1446	78	10184	493
Mulhocaway Ada Beauty	2-3	187	May	618	30	4466	212
Mulhocaway Arrogant Beauty	2-2	156	May	690	36	3773	180
*Mulhocaway Bell Ariel	3-9	142	May	972	55	4967	272
Mulhocaway Bell Flirt	3-2	268	May	548	33	6018	338
Mulhocaway Bell Gilley	2-6	303	May	776	42	8444	416
Mulhocaway Bell Hollyheart	2-9	265	May	585	34	6285	307
Mulhocaway Bell Hopeful	2-5	297	May	663	37	7755	428
Mulhocaway Bell Humeresque	2-5	271	May	801	39	7314	363
*Mulhocaway Bell Maisie	5-2	229	May	928	47	8756	431
*Mulhocaway Bell Merry	4-5	305	Apr	176	10	8763	426
Mulhocaway Bell Salome	2-5	87	May	915	39	2793	128
s. Two Brooks Carilion		d. Mulhocaway Salonica S.					
Mulhocaway Bell Shelly	2-6	167	May	1069	50	6251	280
Mulhocaway Btft. Mayflower Q.	2-4	170	May	883	42	5041	237
*Mulhocaway Butterfat C Violet	7-9	72	May	1536	70	3534	160
s. Two Brooks Carilion		d. Chedco Viola					
*Mulhocaway Butterfat Quad	3-5	201	May	885	47	6468	336
*Mulhocaway Butterfat Quadrille	4-11	272	May	999	52	10900	542
*Mulhocaway Butterfat Quaintly	3-5	291	May	633	34	8065	450
Mulhocaway Butterfat Qualm	3-6	152	May	997	51	5427	290
*Mulhocaway Butterfat Quarrel	5-2	159	May	996	46	6504	314
*¶Mulhocaway Butterfat Quibble	4-7	365	May	32	1	17960	798
*Mulhocaway Butterfat Quickly	3-5	256	May	720	39	7052	356
*Mulhocaway Butterfat Sabine	7-11	305	Mar	671	38	10202	513
*Mulhocaway Butterfat Signa	9-4	174	May	1248	68	8471	443
*Mulhocaway Butterfat Trivia	5-8	37	May	1377	67	1615	78
s. Mulhocaway Butterfat Tertuis		d. Chedco Viola					
Mulhocaway Desirable Beauty	2-3	240	May	748	39	6802	336
Mulhocaway Fateful Beauty	2-3	273	May	718	41	7309	390
*Mulhocaway Golden Desire	6-1	194	May	1192	66	8279	478
*Mulhocaway Golden Gal	5-6	206	May	886	40	6494	293
*Mulhocaway Golden Hollihead	5-7	305	May	785	35	10837	494
*Mulhocaway Golden Joan	6-5	56	May	1297	71	2403	131
s. Mulhocaway Butterfat Midas		d. Mulhocaway Butterfat Ena					
*Mulhocaway Golden Pat	6-3	91	May	1526	69	4310	203
s. Mulhocaway Butterfat Midas		d. Mulhocaway Butterfat Patty					
*Mulhocaway Golden Topsy	5-6	184	May	1223	59	8091	401
Mulhocaway Halo Beauty	2-2	162	May	914	45	5040	245
*Mulhocaway Hilda S.	4-7	111	May	1237	45	5177	225
s. Hilltop Butterfat Senator		d. Mulhocaway Brunhilca Butterfat					
Mulhocaway Hover S.	2-5	245	May	640	34	5854	288
Mulhocaway Icicle S.	2-9	257	May	374	17	5081	224
*¶Mulhocaway Ilex Beauty	2-9	81	May	1033	52	2926	134
s. Coldspring's Beauty Noble King		d. Mulhocaway Butterfat Holly					
*Mulhocaway Inspired Gem	3-4	91	May	1518	76	4289	202
s. McDonald Farms Inspiror		d. Mulhocaway Coral Butterfat					
¶Mulhocaway Janet Beauty	2-3	244	May	829	46	7403	396
*Mulhocaway Juliana S.	3-5	125	May	1135	56	4813	250
Mulhocaway Julia S.	2-9	303	May	523	33	6599	409
Mulhocaway Larksome S.	3-5	37	May	1176	56	1327	63
s. Hilltop Butterfat Senator		d. Western Glow Butterfat Lark					
*Mulhocaway Larkspur	4-9	42	May	1432	76	1839	98
s. Western Glow Man O'War		d. Western Glow Butterfat Lark					
Mulhocaway Lola S.	2-5	275	May	699	33	8768	399
*Mulhocaway Lovely Diligent	3-8	149	May	1106	59	6122	336
¶Mulhocaway Lovely Fancy	3-1	35	May	1334	68	1496	77
s. Mulhocaway Butterfat Adonis		d. Spruce Run Bft. Chief's Fantasy					
Mulhocaway Lovely Holda	3-3	183	May	866	51	5843	327
Mulhocaway Lovely Sal	3-4	161	May	926	49	5208	273
Mulhocaway Lovely Topic	2-1	178	May	702	36	4835	247
¶Mulhocaway Maidenly Beauty	2-9	91	May	1394	54	4063	155
s. Coldspring's Beauty Noble King		d. Clara's Waterville Maid					
*Mulhocaway Marvelous Bellona	7-4	56	May	1457	61	2532	120
s. Hilltop Butterfat Marvel		d. Hilltop Heartsease Belle					
*¶Mulhocaway Marvelous Hula	9-5	365	Mar	425	20	17596	840
Mulhocaway Maybe Beauty	2-3	241	May	721	36	6534	312
Mulhocaway Mira Beauty	2-2	159	May	825	43	4517	212
*¶Mulhocaway Prim Maiden	4-4	48	May	1971	78	2984	118
s. Mulhocaway Butterfat Primus		d. Clara's Waterville Maid					
*Mulhocaway Prism G.	10-8	365	Apr	45	3	14679	799
*Mulhocaway Proud Pet	5-9	79	May	1060	58	2834	162
s. Two Brooks Pride		d. Mulhocaway Cherub's Choice					
Mulhocaway Queen Bella	3-10	154	May	1081	47	6289	277
*Mulhocaway Queen Coletta	3-5	289	May	659	29	9577	409
*Mulhocaway Queen Collis	4-8	259	May	483	23	7007	338
*Mulhocaway Queen Fawnette	4-5	305	Apr	145	9	9665	503
*Mulhocaway Queen Fresia	3-4	305	May	575	28	9852	455
*¶Mulhocaway Queen Halma	4-4	163	May	1475	78	9219	460
Mulhocaway Queen Honeymoon	2-9	293	May	632	37	7886	431
*¶Mulhocaway Queen Hulver	4-4	305	Apr	557	29	11988	576
*Mulhocaway Queen Nectar	4-9	247	May	931	47	9903	514
*¶Mulhocaway Queen of The May	4-9	89	May	2553	97	7263	294
s. Yellow Creek Meadow King		d. Mulhocaway Butterfat Mayhap					
*Mulhocaway Queen Priscilla	3-5	305	Mar	192	14	9198	527
*Mulhocaway Queen Verbena	3-9	305	Feb	71	4	9059	467
*Mulhocaway Rockanna S.	4-11	305	Apr	308	15	9705	493
*Mulhocaway Viking's Swanky	7-5	256	May	791	37	10293	474
Mulhocaway Wistful Beauty	2-5	265	May	506	29	6253	321
*¶Secret's Butterfat Flash	3-5	305	Mar	98	6	12991	656
*Spruce Run Bft. Chief's Fantasy	5-5	305	Mar	223	13	7779	424
*Spruce Run Butterfat Lily	12-8	154	May	1420	59	7638	300
*Spruce Run Chief's Flirtation	5-9	277	May	683	35	9443	509
*Stony Brook Iola Ann	4-11	300	May	592	33	9267	475
*Two Brooks C Kate	10-6	305	May	813	40	9481	465
Western Glow F. Loraine	2-4	144	May	867	43	4344	209

§WORTHINGTON, ALVIN, SUNSET VIEW, NEWTOWN, PA. ARHT

Maple Lane Master's Bonny	4-1	286	Jun	521	34	7127	462
Sunset View Clariece	2-4	273	Jun	607	32	6142	306
Sunset View Doreen	2-9	212	May	749	32	5462	249
Sunset View Lilly	2-1	303	Jun	698	32	7677	338
Sunset View Susabell	2-4	300	Jun	859	40	7511	336

ZEITLER, PETER, BARBARA & ELIZABETH, ZEITLER FARM, GLASGOW, DEL.

*King's Queeny of Meadowbrook	6-2	292	May	784	43	11546	595
*¶Langvalley Nanita Clara	6-10	276	May	830	43	12049	644
*Meadowbrook Alert's Suezantine	6-6	304	May	724	46	9117	526
*Meadowbrook King's Ora	5-8	145	May	1118	56	5836	300
s. Hominy Hill King's Ashland		d. Bethany Star Norma					
*¶Sun Set Fantasy	9-5	293	May	820	47	12455	677
Zeitler Explorer's Crocus	2-5	84	May	1162	57	3298	168
s. Caumsett Explorer		d. Zeitler's Princess Crocus					
Zeitler's Ashland Susan	2-3	305	Feb	594	31	8692	479
Zeitler's Desert Glow	7-2	151	May	1266	62	6403	326
s. Churn Creek's Levity King		d. Rilma King's Golden Moonbeam					
Zeitler's Explorer's Maple	2-9	177	May	974	50	6466	348
s. Caumsett Explorer		d. Maple Lane Foremost Lady					
*Zeitler's Exquisete	4-10	305	May	535	26	10416	556
Zeitler's Kitty Cat	3-4	47	May	1812	89	2779	139
s. Langvalley King I Am		d. Elisabeth of Green Acres					
Zeitler's Mountain Peach Rose	5-1	305	May	97	5	9421	525
Zeitler's Prediction Cleopatra	4-1	305	Mar	229	13	8841	472
*Zeitler's Prediction Lizzy	3-9	305	May	330	20	10477	576
¶Zeitler's Prediction Orpha	3-8	305	Mar	339	18	11359	638
Zeitler's Prediction Patsey	5-3	40	May	1541	84	1931	108
s. McDonald Farms Prediction Jr.		d. Zeitler's Mountain Morning					
Zeitler's Prediction Portia	3-9	305	Apr	256	15	10074	548
Zeitler's Princess Panta	3-7	271	May	735	43	8999	503
*Zeitler's Valor's Spanish Beauty	#5-3	284	Apr	332	16	10461	573
Zeitler's Vestress Clotilda	3-11	56	May	1532	75	2839	150
s. Langvalley King I Am		d. Zeitler's Princess Vestress					

§ZIEGLER, HOWARD J. & SONS & HENRY J., FIRESIDE FARMS, CLYDE, OHIO. ARHT

Fireside Annabell	2-10	261	Jun	725	39	7908	419
Fireside Argo's Artist	1-11	273	Jun	634	39	5974	327
Fireside Christine	2-9	240	Jun	925	43	9173	426
Fireside Connie	2-2	184	Jun	924	48	6305	298
Fireside Contender's Buttercup	#3-5	354	Mar	100	5	10463	504
*Fireside Contender's Carol	3-9	114	Jun	1061	52	4410	228
s. Fireside Contender		d. Contender's Viola					
Fireside Contender's Collene	2-9	273	Jun	801	39	7858	367
*Fireside Contender's Flower	3-7	92	May	1326	65	3922	170
s. Fireside Contender		d. Prince's Buttercup Violet					
Fireside Contender's Lucille	3-4	102	Jun	1031	49	3778	189
s. Fireside Contender		d. Marilea Lucinda					
*Fireside Contender's Lucinda	4-2	226	Jun	855	42	6551	313
Fireside Contender's Posey	4-2	54	Jun	1394	62	2510	110
s. Fireside Contender		d. Fireside Czar's Prim					
*Fireside Countess	3-7	121	Jun	949	50	4540	246
s. Fireside Levity Czar		d. Fireside King's Constant					
*Fireside Czar's Grateful	6-1	256	Jun	791	44	10344	568
*Fireside Czar's Lady Marion	5-9	243	May	603	31	6937	344
Fireside Flower	#2-1	351	Mar	33	1	8300	407
*Fireside Gay Lady	5-6	162	Jun	1063	52	6670	314
Fireside Grande	1-11	273	Jun	763	37	7139	336
Fireside Levity Jewel	4-2	92	May	1339	57	4200	205
s. Fireside Levity Czar		d. Fireside Cameo					
Fireside Lucky Girl	1-9	273	Jun	678	36	6085	306
Fireside Periwinkle	3-7	117	Jun	1034	47	4745	217
s. Fireside Levity Czar		d. Marilea Primula					

§ZWEEGMAN BROTHERS, ROZELYN GUERNSEY FARM, LYNDEN, WASH. ARHT

Rozelyn Eldee Emily	2-5	302	May	806	41	7716	397
Rozelyn Eldee Luella	2-5	365	May	510	31	9980	531
*Rozelyn Eldee Melba	6-4	365	Apr	422	21	13036	614
Rozelyn Mar Annabelle	2-7	261	May	974	48	8242	413
Rozelyn Mar Bethleen	2-8	365	May	636	40	10513	570
Rozelyn Mar Blanchette	2-9	365	May	599	38	8640	450
Rozelyn Mar Cherry	2-9	287	May	779	35	7765	361
Rozelyn Mar Dolly	2-9	365	Jun	26	1	10575	461
Rozelyn Mar Goldie	3-3	365	Jul	79	4	9929	435
Rozelyn Mar Nettie	3-2	365	Jun	175	10	11378	600
*Rozelyn Marvel Joan	3-10	365	Apr	361	24	12392	627
*Rozelyn Marvel Neggie	3-11	365	Apr	322	15	13986	569
*Rozelyn Milestone Annet	3-7	255	May	775	45	8023	416

Insure Your Extra Income!

ONE OF THE BENEFITS of owning purebred Guernseys is the higher prices these registered animals bring. In sale after sale, tested cows outsell others. Yes, the prices are higher when they have records ! People like to know what they're buying. Prove it, examine your own buying habits. It's a fact, one of the best ways you have of **protecting your extra income** from purebred Guernseys is to **make sure they have official records.** And, the new one-form method of placing your herd on test makes it so easy why wait another day. Start testing — find out how your cows are doing so you can **breed and sell for profit ! ! !**

► **DON'T DELAY TO MAKE IT PAY** ◄

Put Your Herd on Test ! ! !

THE AMERICAN GUERNSEY CATTLE CLUB

PETERBOROUGH, NEW HAMPSHIRE

APPROVED HERD IMPROVEMENT RECORDS

EXPLANATION OF SYMBOLS

* Indicates Reentry
¶ Indicates a record on three times a day milking.
C following Days in Milk indicates that calving requirements were met.
§ Before a Breeder's name, indicates all cows milked twice daily.
No symbol appears before the cow's name if milked twice daily.

OWNER AND RECORD	Age	Days In Milk	Total Number Milkings	Lbs. Milk	Lbs. B. Fat
ALLEN, LAWRENCE, SUNNYCREST FARM, BEND, OREGON.					
Beauty's Bopeep of Sunnycrest	7-4	301C	602	8589	444
s. Revilo Lieutenant		d. Beauty Pet of Sunnycrest			
§ALLISON, W. E., TUPELO FARM, COLUMBIA, S. C.					
*Tupelo Prince's Bea	3-2	201C	402	3994	183
s. Blakeford Fay's Prince		d. Caesar's Beauty			
§ASTALOSH, PAUL, JR., HILLCREST FARM, PENNINGTON, N. J.					
*Hillcrest Fawn Girl	5-5	365	730	13153	587
s. Hillcrest Royal Blend		d. Hillcrest Butter Girl			
§ATKINSON, DALE, BITTERSWEET LANE FARM, MILFORD, IND.					
*Bittersweet Golden Princess	4-2	300C	600	9111	472
s. Meadow Lodge King's Triumph		d. Linwood's Golden Princetta			
§AUERBACH, BEATRICE F., AUERFARM, BLOOMFIELD, CONN.					
Auer Richard's Myrtle	2-2	365C	730	11474	493
s. Auer Andy's Richard		d. Auer Model's Miriam			
§BAKER, DALE L. & JANET, KEN JO DALE FARM, HUNTINGTON, IND.					
*Ken Jo Dale Glory's Neva	3-5	331C	647	6540	362
s. Kenfleur's Prince Glory		d. Ken Jo Dale K. C. Queva			
*Ken Jo Dale Glory's Queenie	3-11	344C	688	7387	378
s. Kenfleur's Prince Glory		d. Fawnwhite O. K. Queenette			
§BAKER, DANIEL W., MR. & MRS., DAN-BA-LEE GUERNSEY FARMS, MIDDLETOWN, IND.					
*Bent Lane Don's Prue	2-9	305C	610	7136	369
s. Graceland Steadfast's Don		d. Raemelton Corking Prue			
§BAKER, ROBERT L., RIVER SIDE FARM, BREMEN, IND.					
Spot's Maude	8-4	301C	602	7020	289
s. Letsdobetter Bud		d. Archer's Spot			
§BALDERSTON, LLOYD, III., COLORA FARM, COLORA, MD.					
*Knight's Merta	4-11	305	573	8555	479
s. R. F.'s Highlander's Knight		d. Lucky Merta			
§BALLANTINE, ELIZABETH STEVENS, STONEHOUSE FARM, GLADSTONE, N. J.					
*Stonehouse Bonny	3-9	285C	570	8856	336
s. Hominy Hill Philosopher		d. Stonehouse Sweetness			
§BASH, C. E. & COMPANY, INCORPORATED, BUSY BIDDY FARMS, HUNTINGTON, IND.					
*Busy Biddy Farms Gloria	4-7	365C	730	10715	581
s. Fuller Farms Merry King		d. Gretchen of Busy Biddy Farms			
*Busy Biddy Farms Gretchen	3-11	305C	610	7780	360
s. Fuller Farms Merry King		d. Greta of Busy Biddy Farms			
§BEACH, HAZEL H., COGNIAC FARM, LONDON, OHIO.					
Cogniac's Donna Bee	2-11	305C	610	8209	363
s. McDonald Farms Grantley		d. Cogniac's Donna Belle			
Cogniac's Jean	6-6	305C	610	8696	415
s. McDonald Farms Grantley		d. Cogniac's Shirley			
Cogniac's Snow Flake	2-7	305C	610	7852	365
s. McDonald Farms Grantley		d. Cogniac's Snow White			
§BEEBE, CHARLES PHILIP, EASTLEIGH FARMS, FRAMINGHAM CENTER, MASS.					
*Eastleigh Ellen	4-7	336	672	10620	604
s. Eastleigh Master		d. Eastleigh Elena			
§BENDER, JAMES P. & HUGHETTA E., BELL-GATE FARM, COOPERSBURG, PA.					
*Bell-Gate's Harlequin	4-4	305C	610	8857	430
s. Hominy Hill Bell-Gate		d. Fairview Fancy's Betsy			
*Bell-Gate's Impressive	3-3	255C	510	4861	270
s. Hominy Hill Bell-Gate		d. Bell-Gate's Festive			
§BEREA COLLEGE, BEREA, KY.					
Berea Challenger's Myrtle	2-5	305C	610	5974	265
s. King Challenger of Annville		d. Berea Meteor's Marigold			
§BERGEN, F. WILLARD, FENWICK FARMS, AUGUSTA, N. J.					
Beacon's Lucille of Fenwick	2-11	298C	596	8713	343
s. Ideal's Beacon		d. Perona Farm Lucille Bell			
*Ethel King of Fenwick	3-2	305C	610	9560	406
s. Brian Boru King's Challenger		d. Perona Farm Marge			
*Perona Farm Daisy Lass	6-10	305C	610	10410	455
s. Perona Farm V. Vikinham		d. Perona Farm Daisy			
*Perona Farm Lucille Bell	7-3	296C	592	13075	557
s. Perona Farm V. Vikinham		d. Springdale Golden Lucille			
§BERRY, RUTH & HARTLEY, HIGH HOLLOW FARMS, LANDGROVE, VT.					
*Convent's C. Beautiful	7-11	305	610	9163	431
s. Flying Horse Colonel's Prince		d. Meadow Spring Beatrice			
§BLACKWELDER, P. B., TWIN BROOK FARM, MOCKSVILLE, N. C.					
*Royal Count's Belle	12-3	296C	592	8322	368
s. Clear Springs' Royal Count		d. Daisey Belle of Twin Brook			
*Royal Count's Daisy May	4-5	291C	582	6698	322
s. Clear Springs' Royal Count		d. Daisey Belle of Twin Brook			
*Twin Brook Noble Polly	5-9	167C	334	4417	233
s. Quail Roost Noble Roseboy		d. Twin Brook Maxim Polly			
§BLISS, GEORGE, BLISS GUERNSEY FARM, KALISPELL, MONT.					
*Bliss Klansman's Eva	4-3	305C	610	8279	435
s. Rosewald Karena's Klansman		d. Shelter Valley Topsy			
§BOLE, JOHN C., FELICITY FARM, MALVERN, PA.					
*Dunwalke Delhia	4-4	297C	594	8352	404
s. Hominy Hill Rex		d. Shivers of Milestones			
*Sunnyfield L. M. Marose	4-6	193C	386	3779	168
s. Curtiss Candy Levity Maestro		d. Sunnyfield Golden Marose			
Sycamore Midview's Dale	2-9	301C	602	6534	310
s. Midview Royal's Count		d. Sycamore Bertha			
§BORTZ, ALVIN, MR. & MRS. & SON, WILLOW DRIVE GUERNSEY FARM, RUDD, IOWA.					
*Judith of Arbor Park	4-6	231	462	6070	332
s. Willow Lane Hunter		d. Mabel's Charm of Arbor Park			
Willow Drive Lovely	2-5	365C	730	10543	534
s. Boulder Bridge Mikado		d. Spruce Grove Hope			
§BOSWORTH, W. H. & HAROLD W., OAKWOOD FARM, ALGONA, IOWA.					
Oakwood G. Gloxinia	2-2	305C	610	5453	311
s. Chedco Guardian		d. Oakwood H. Arbutus			
*Oakwood H. Azalia	4-3	353C	706	8693	462
s. Chedco Hurricane		d. Oakwood Wisteria			
Oakwood H. Caladium	2-4	305C	610	7197	355
s. Chedco Hurricane		d. Oakwood Prairie Bloom			
Oakwood H. Multiflora Rose	2-1	365C	730	9495	431
s. Chedco Hurricane		d. Oakwood May Rose			
*Oakwood H. Orchid	5-4	365C	730	10470	509
s. Chedco Hurricane		d. Emerald Delphinium			
Oakwood H. Prairie Flower	2-2	365C	730	7369	370
s. Chedco Hurricane		d. Oakwood Prairie Flower			
*Oakwood H. Violet	3-10	365C	730	8038	412
s. Chedco Hurricane		d. Oakwood Gladiola			
*Oakwood Prairie Bloom	9-9	305C	610	7313	365
s. Chedco Judge		d. Oakwood Prairie Flower			
*Oakwood Wisteria	9-11	305C	610	7896	440
s. Chedco Judge		d. Cunnie of Sunbeam Farm			
§BRADLEY, J. FRANK & SON, SUNNY LANE GUERNSEYS, FORT ATKINSON, WIS.					
Golden Knoll Imogene	2-2	305	610	6637	312
s. McDonald Farms Prediction Ideal		d. Golden Knoll Fannie			
§BRANSTETTER, W. P. & SONS, DARLINGTON, IND.					
Charles' Evalyn	2-5	365C	730	10022	502
s. Welcome-In Charles		d. Columbus Evalyn			
Charles' Selected Tink	3-0	305C	610	6057	279
s. Welcome-In Charles		d. Laddie's Selected Pet			
*Columbus' Fair Bonita	5-1	305C	610	8890	407
s. Welcome In Columbus		d. Laddie's Bonita Belle			
BRANTON, RAYMOND J., RAY-N-JEE FARM, STAFFORD, N. Y.					
*Ray-N-Jee Lily's M. Star	3-5	305C	610	7948	435
s. Maplewood Valor Superior		d. Sonnyboy's Lily of Stafford			
§BRAUN, FRANK L., BRAUNSDALE FARMS, SOUTH CHARLESTON, OHIO.					
*Bart's Snowball of Oakdale	4-8	302C	604	6851	333
s. Welcome-In Forward's Bart		d. Count's Snowball of Oakdale			
Braunsdale Columbia	2-2	305C	610	7293	306
s. Welcome In Parnell		d. Welcome In Chum's Columbia			
§BREMER, ARNOLD F., FAWNLYN FARM, PALMYRA, NEBR.					
*Fawnlyn King's Louise	2-11	365C	730	6055	258
s. Jo-Be King Royal		d. Star's Betty's Lois			
§BRISCOE, JOHN D., SILENT MEADOW FARM, LAKEVILLE, CONN.					
*Silent Meadow Coretta	4-11	258	516	6237	297
s. Fairlawn H. Inheritance		d. Silent Meadow Zoretta			
*Silent Meadow Crocus	4-6	305	610	8469	431
s. Fairlawn H. Inheritance		d. Silent Meadow Wisteria			
*Silent Meadow Delphinium	3-8	305	610	11553	512
s. Fairlawn H. Inheritance		d. Silent Meadow Wisteria			
§BROWN, WILBUR C., BONNIE BROOK FARM, WATERLOO, IOWA.					
*Bonnie Brook Greta's Ramona	7-4	305C	610	7973	359
s. Bonnie Brook Douglas		d. Elm Manor's Greta			
§BUCHANAN, ALBERT, BROADMOOR FARM, MILFORD, IND.					
*St. Albans Glamour Questa	9-9	298	596	7350	311
s. McDonald Farms Glamour		d. Fritzlyn Val Questa			
§BUCK, C. D., BUENA VISTA, WILMINGTON, DEL.					
Mordington Sunshine	3-4	365C	730	12127	598
s. Royal May Roamer		d. Bruno's Sunshine Sue			

§BURNS, ARTHUR C. & SONS, DARBY MAPLE FARMS, MILFORD CENTER, OHIO.
*Darby Maple Lovely 6-8 305 610 6780 312
s. Darby Maple Laddie d. Darby Maple Chene

§BUSBOOM, RAYMOND J., ERNRAY FARMS, GIFFORD, ILL.
*Challenger's May Queenie 3-10 305C 610 6564 410
s. Challenger of Mayfleurie d. Penelope's May Belle Flower
*Nahum's Lady 4-8 275 550 7171 397
s. Burton Lane Thor's Nahum d. Flame's Perfect Lady

§BUTTS, SIDNEY E., ROCK HAVEN GUERNSEY FARM, MORTON, WASH.
Rock Haven May Peggy 2-5 301C 602 5829 275
s. Western Glow Maywick d. Palmeda of Chicona

§CAIN, JOHN E. COMPANY, ALFALFA FARM, TOPSFIELD, MASS.
Alfalfa Farm Phoebe 5-8 267 534 6036 284
s. Meredith Pioneer d. Lincoln Honey Phyllis
*Lincoln St. Fancy Free 8-2 305 610 9094 440
s. Lincoln St. Nicholas d. Lincoln Fancy Free

§CALVIN, JOHN O. & STANER, RICHARD, GREEN TREE FARM, ARGOS, IND.
Green Tree Alma 2-9 300C 600 5445 292
s. Redoy Vista Perfection Prince d. Green Tree Senator's Priscilla
*Green Tree Superior Norma 5-4 295C 590 7836 385
s. Superior of Tamarack Ridge d. May's Norinne of Spencerlands

§CARLSON, C. I., SHADY OAK FARM, GUILFORD COLLEGE, N. C.
Skuggek Gay Lindley 2-10 301C 602 8911 400
s. Sterlingold Gay Knight d. Skuggek Noble Mattie

CARMAN, J. THOMAS, HIGHLAND FARMS, GLEN ROCK, PA.
*Coldspring's Noble's Lucinda 6-9 305C 610 9537 427
s. Coldspring's Romulus Noble d. Coldspring's Hardwick's Lucinda
Highland Beauty's Idol 2-5 305C 610 6295 322
s. Coldspring's Beauty's Benedick d. Highland Chief's Ideal
Highland Chief's Anna Marie 2-1 305C 610 9362 376
s. Coldspring's B. R. Chief d. Highland Beauty's Mary Ann

§CARTER, HENRY H., WINDING LANE FARM, ROCKVILLE, MD.
*Winding Lane Cal's Sally 3-5 202 404 4963 217
s. Ben Tulloch Royal Calculator d. Winding Lane Susan

§CARTER, J. ALLEN, VALLEY GLOW FARM, MANTECA, CALIF.
*Delphi Dell Philosopher's Lena 11-1 296C 592 6361 308
s. Boulder Bridge Philosopher d. Lena of Delphi Dell
*Valley Oaks Lorna Doone 6-6 305C 610 8218 405
s. Happyholme Perfector d. Valley Oaks Lady Lou

§CEDAR BROOK FARMS, INCORPORATED, BELLVILLE, OHIO.
Cedar Brook King's Amanda 2-8 305C 610 5893 296
s. Ancestral Acres King d. Kerrykee's Levity Marion
*Cedar Brook Levity Peony 4-5 303C 606 8133 382
s. Raemelton Levity Major d. Aigler Farm Rosita

§CHADWICK, JOSEPH A., CHADWICK FARM, NORTH OGDEN, UTAH.
*Dawnita of Chadwick Farm 9-3 305C 610 5867 307
s. Fairlawn Peerless Earle d. Dora of Chadwick Farm

§CLARK, J. MYRON, RED LEVEL FARM, STUART, VA.
Red Level Pre-Kate 2-7 305C 610 7269 378
s. Klondike Premost Ivanhoe d. Klondike Klara

§CLEAVELAND, PAUL B. & SON, WELLS HILL FARMS, LAKEVILLE, CONN.
Pansey's Hopeful 6-5 305C 610 10045 445
s. Arrow Farm Hopeful d. Pansey's Masterpiece
*Brookside's Constitution 8-8 328C 656 11574 536
s. Brookside's Bill of Rights d. Vanor's Our Gal Sunday
*Coronet's Bess of Pine Knoll 7-5 305C 610 10345 440
s. Bournedale Challenger's Maxim d. Jessie's Coronet
*Otter Meadow Snowball 9-8 257C 514 8084 355
s. McDonald Farms Frank d. Otter Meadow June
*Pine Knoll Clematis 10-1 305C 610 11068 485
s. Bournedale Sen-Count d. Nita of The Elms

§CLEVELAND, REGINALD M. & CHARLES G., REXDEN FARM, RANDOLPH CENTER, VT.
Floben J. Inez 2-3 365 730 8510 371
s. Fairlawn Actor's Jasper d. Floben Paula Jess

§CLOVERLAND FARMS DAIRY, INCORPORATED, PHOENIX, MD.
*Foxburg's Cheer's Blossom 10-0 305C 610 6875 285
s. Gwynllan Cheer d. Orange Blossom O. S.

§COLBY, HOWARD H., COLBY DALE FARMS, ROMEO, MICH.
Langmeadow Cathleen 3-5 324C 648 8855 497
s. Caumsett King Royal d. Langmeadow Majill
Langmeadow Clarissa 2-5 321 642 8924 464
s. Caumsett King Royal d. Langmeadow Margery
*McDonald Farms High Joyful 8-11 318C 636 7880 350
s. McDonald Farms Hightime d. Franchester Cornelia

§COLE, ROBERT W., COLE FARM DAIRY, BIDDEFORD, MAINE
Cole Farm Cadillac Persis 3-11 305C 610 9225 486
s. Whimsy Eglantine's Cadillac d. Persis of Cole Farm

§CONGDON, STEPHEN M., NEPONSET RIVER FARM, FOXBORO, MASS.
*Neponset River Judice 5-5 305 575 7923 349
s. Greenway Watchful d. Maple Lawn Judice

§COOK, E. R. & SON, EDICK FARM, KENNEDYVILLE, MD.
*Slaughterton's Retsilla 6-1 281C 562 7821 391
s. Green Acres Lieutenant d. Retsilla of Buck Neck

§CORBIN, GLEN R., MR. & MRS., ROSETTE FARM, CROWN POINT, IND.
*Rosette's P. Spring Bird 4-2 320C 640 8301 450
s. Curtiss Candy Hot Pilot d. Curtiss Candy Finch

§CORNING, JULIA H. & JOHN B., ROUNDABOUT FARM, KENNEBUNK PORT, MAINE.
Roundabout Lucretia 2-1 305C 610 4998 231
s. Wethersfield Mediator d. Roundabout Princess Lucia

§CRAIG, SAUNDRA LYNN, BRUSHWOOD FARM, DEERFIELD, ILL.
Levity Heir's Buttercup 2-5 305C 610 7803 360
s. Curtiss Candy Levity Heir d. Blyth Hurst Play Boy's Bessie

§CROSHAW, J. ELLIS, ORCHARD CREST FARM, WRIGHTSTOWN, N. J.
*Lively Jewel of Orchard Crest 7-2 305C 610 9389 393
s. N. J. E. S. Marvel Florina Lively d. Orchard Crest Soldier's Jewel

§CROWGEY, R. R., HAM FARM, WYTHEVILLE, VA.
*Dame of Ham Farm 3-10 248C 496 5938 321
s. Bournedale General Maxim d. Benita Maxim of Ham Farm

§DELAET, CLARENCE, OUR HOMESTEAD, HOUSTON, OHIO.
*Versailles Brenda Lou 4-7 305C 610 6645 332
s. Raemelton Corking Versailles d. Versailles Brenda Faith

§DELEVETT, JEANNE S., ADELL FARM, REDDING RIDGE, CONN.
*Old Timber's Heidi 9-2 305 610 14221 628
s. Coronation Hector d. Old Timber's Louise

§de RAISMES, RAOUL H., HILLANDALE FARM, JUTLAND, N. J.
Wil-Raime Butterfat Bonnibel 3-2 313C 609 5665 279
s. Mulhocaway Merry Butterfat d. Valleybrook F. Nita

§DICKINSON, W. C., WALNUT GROVE FARM, FREDERICKSBURG, VA.
*Walnut Grove Man's Pet 3-7 365C 730 10152 578
s. McDonald Farms Pre Lady's Man d. Walnut Grove Primrose Lilly

§DICKMAN, GEORGE & HENRY, GARNAVILLO GUERNSEY FARM, GARNAVILLO, IOWA.
*Garnavillo Isabelle 8-4 317C 634 10807 465
s. Wey Acres Aubrietia's Grandee d. Diana's Lady Rose Marie

§DOLE, FLETCHER E., PETERBOROUGH, N. H.
*Clem's Jessica 8-7 305C 590 7105 398
s. Clem d. Jessica of Upland Acres Farm
Darius' Lady Bess 2-9 275C 550 6682 336
s. Langwater Darius d. Bessie of Overlook Farm
*Judeth of Bonnie Brook 5-7 305C 610 8204 435
s. Clem d. Lady Lotus

§DORTCH, ROBERT L., ROLDO DAIRY FARM, SCOTT, ARK.
Roldo's Goldenheart 5-4 365 730 11092 491
s. Orchid's Heartbreaker of Osage d. Tiny Golden 2d

§DOWNEY, FRED C., WOODSIDE HALL FARMS, WILLIAMSPORT, MD.
*Woodside Hall Rex's Mona 5-9 365C 730 10914 481
s. Rex's Exulted of Mt. Ararat d. Woodside Hall Idea

§DRIBBEN, SEYMOUR, ALDERBROOK FARM, SOUTHFIELD, MASS.
*Greystone Miss Nora 7-6 336 672 7979 391
s. Bournedale Memoir's Monarch d. Greystone Mischief

§DUKES, R. F., DUKES DALE FARM, ORANGEBURG, S. C.
*Dukes Dale Bondwick's Daisy 2-9 305C 610 9351 391
s. Bondwick's Amos Lad d. Rivelon Maxim Duchess
*Dukes Dale Bondwick's Madrey 3-2 305C 610 10428 466
s. Bondwick's Amos Lad d. Edisto Farm's Madrey

§DUNAGIN, J. L. & SON, SUNNY ACRES FARM, SPARTANBURG, S. C.
*Edisto Farm's Maxim Pomella 4-7 303 606 7464 368
s. Quail Roost No Max Pilot d. Zimalcrest Bright Primrose

§EGBERT, R. BRUCE, EMRL FARM, BOW, WASH.
Emrl Bing's Tena 2-4 305C 610 6429 351
s. Western Glow Bing O'War d. Valley Gem Teacher

§EMBURY, F. B., LARCH HOLLOW FARM, GAINESVILLE, N. Y.
Larch Hollow Angeline 2-1 305C 592 6435 328
s. Waldorf Prediction d. Silver's Sunburst Monie
*Larch Hollow Annette 6-1 356C 660 9002 450
s. Waldorf Prediction d. Lakeridge Olive
*Larch Hollow Astrid 2-1 360C 673 6900 361
s. Waldorf Prediction d. Win-on-a Farms Rex's Bessie
Larch Hollow Ava 2-1 305C 610 6217 320
s. Waldorf Prediction d. Douglaston Maharani Gwalior
*Larch Hollow Jennie Lee 3-2 297C 594 7912 411
s. McDonald Farms King Jeffrey d. Larch Hollow Audrey
*Valiant's Genneta 6-3 365C 730 10246 458
s. Churn Creek's Royal Valiant d. Calculator's Genneta

§ENGLAND, CHARLES P., GUERNLAND FARM, RISING SUN, MD.
*Guernland H. Bell 3-5 305C 610 6529 347
s. Coldspring's Hardwick's Beacon d. Emblem's Bell of Monterey

§ENGLAND, EUGENE E., NORTH EAST, MD.
*Buzzy's Royal Verna 10-2 296 592 8078 390
s. Evergreen Royal's Buzzy d. Cavalier King's Dairymaid
*Hope's Son's Lassie 8-10 362C 724 9804 454
s. Hope's Son d. Buzzy's Royal Martha
*Proson's Caroline 6-2 305 610 9064 434
s. Proson d. Buzzy's Carol

§EWING, JAMES W., JR. & MARIE M., SHADY NOOK GUERNSEY FARM, TUCSON, ARIZ.
*Shady Nook's Surrogate's Trini 7-5 305C 610 6942 305
s. U. of A. Mildred's Surrogate d. Shady Nook's Trini
*Rancho Nicasio Valor's Betty 10-11 305C 610 8392 346
s. Foremost May Valor d. Rancho Nicasio Commend's Beda

§FABICK, JOHN, JR., BUBBLING SPRING RANCH, LAKE SPRING, MO.
*Sunnyfield Rose Mary's Monitor 4-10 175 350 4191 160
s. Seco L. H. Monitor d. Sunnyfield Brilliant Rose Mary

§FAIR, FRANK D., FAIRDALE FARM, GROVE CITY, PA.
*Antietam Royal Julia 7-3 305C 610 6943 315
s. Antietam Royalist d. Rivelon Julia

§FARNSWORTH, HOWARD G., DORELLA FARM, PLANADA, CALIF.
*Dorella Archer's Idora 3-1 305C 610 8210 455
s. Douglaston Baron Archer d. Dorella Soldier's Iva
Dorella Archer's Johanna 2-8 365C 730 8314 531
s. Douglaston Baron Archer d. Dorella Guardsman's Judy
*Dorella Guardsman's Toots 4-11 365C 730 8806 417
s. Meadow Lodge Guardsman d. Dorella Elect's Stella
*Dorella Guardsman's Twilight 5-3 305C 610 9290 447
s. Meadow Lodge Guardsman d. Dorella Elect's Theodosia
*Dorella Soldier's Colee 7-3 305C 610 10246 565
s. Dorella Rival's Soldier d. Dorella D. X. Coquette
*Dorella Soldier's Diane 8-6 365C 730 12895 738
s. Dorella Rival's Soldier d. Dorella Rival's Dainty
*Dorella Soldier's Gladys 7-2 365C 730 12158 639
s. Dorella Rival's Soldier d. Dorella Elect's Grady
Dorella Soldier's Penlope 2-11 305C 610 9331 552
s. Dorella Rival's Soldier d. Dorella Elect's Pearl
*Dorella Soldier's Soquilla 4-5 305C 610 9742 558
s. Dorella Rival's Soldier d. Dorella Sophie

§FATCHETT, DONALD, E. J. & SONS & GILLEN, VINCENT J., HICKORY MANOR FARM, BLESSFIELD, MICH.
*Hickory Manor Maggie 4-1 305C 610 8760 386
s. Welcome In Forward's Max d. Buttercup's Bonnie Blue
Hickory Manor Queenie 2-8 267C 534 5352 262
s. Wildwood Run's Moonlight d. Hickory Manor Paula

§FLAGG, RAYMOND H., GREEN HILL FARM, GILL, MASS.
*Green-Hill Noble's Angela 5-11 305C 610 10275 455
s. Deershorn Noble d. Shaker Farm Destiny

§FLETCHER, O. J., BEAVER CREEK FARM, McCOLL, S. C.
Beaver Creek Adonis' Christine 3-4 305C 610 6884 334
s. Riegeldale Conqueror's Adonis d. Sunshine's Maxim Christine

§FLETCHER, THEODORE E., TWIN MEADOWS FARM, CENTERVILLE, MD.
*Ideal's Traveller's Corlie 5-7 305C 610 11613 516
s. Ideal's Traveller d. Sheik's Corlie of Spring Dale
*Twin Meadows Brilliant 5-11 305C 610 7506 398
s. Spar Hill Pilot d. Sportsman's Ophelia
*Twin Meadows R. Ella 3-3 287C 574 6084 411
s. Coldspring's Noble's Raider d. Twin Meadow's Priscilla

§FOSTER, RUSSELL E., MAPLE GROVE FARM, AUGUSTA, MAINE.
Maple Grove H. Portia 3-10 296C 592 6715 311
s. Wethersfield Horatius d. Maple Grove Princess Portia

§FOXBOWER, JULIUS W., JUL-MAR FARM, WILMINGTON, OHIO.
*Crown King's Labelle 5-1 305C 610 6227 270
s. Langwater Crown King d. Crown Prince's Belle
*Crown Prince's Lenda 7-1 305C 610 5515 290
s. Langwater Crown Prince d. Curving Hill Royal Gem

§FRAHM, ELMER F., ELMWOOD FARM, FRANKENMUTH, MICH.
*Boots' Jane of Elmwood 8-10 365C 730 12588 499
s. Her-Mil's Model Sailor d. Elmwood Honey's Boots

§FULLER FARMS, SHELBYVILLE, IND.
*Eagle Valley A. Dorthy 3-8 365C 730 10952 502
s. Coronation Appollo d. Eagle Valley Hassan's Daisy
*Fuller Farms Golden Rosette 3-6 305C 610 5898 258
s. McDonald Farms Golden Lad d. Sonny's Rosalie
*Fuller Farms J. Betsey 7-2 298C 596 6095 279
s. Big Springs King John d. Bess's Lady of Waterloo
*Fuller Farms Patsy Nan 3-4 268C 536 5324 280
s. McDonald Farms King Nathan d. Alfacrest's C. A. Patsie Ann
*McDonald Farms Lady Ozetta 4-1 282C 564 4371 227
s. McDonald Farms King James d. McDonald Farms D. May Bloom
*Sunnyside Select Isotta 5-2 305C 610 6600 281
s. McDonald Farms King Select d. Sunnyside Isotta

§GAMBONINI, R., OLD ADOBE RANCH, PETALUMA, CALIF.
Happyholme Heritor's Iola 3-7 305C 610 6241 314
s. Happyholme Inheritor d. Happyholme Crown Iola
Merced Damsel 5-1 269C 538 5731 274
s. Elm Lane Conqueror d. Troutmere Damsel
*Troutmere Vivi 12-2 365 730 8512 480
s. Shuttlewick Dreadnaught d. Troutmere Violet

§GARDINER, R. H., OAKLANDS FARM, GARDINER, MAINE.
Bain Ridge Mistletoe 3-5 295C 590 6339 296
s. McDonald Farms Jubilant d. Moore Farm Laurel Holly
Oaklands Golden Comet 2-10 305C 610 7132 380
s. Great Elm C. Initiator d. Oaklands Netta
*Oaklands Sally 3-4 283C 566 5689 288
s. Golden Eagle Sensation d. Oaklands Fashion Alicia

§GEORGIA EXPERIMENT STATION, BLAIRSVILLE, GA.
*Coker's King Myrtle 8-10 299C 598 6716 316
s. Quail Roost Blossom King d. Myrtledale's Gay Drucie
G.M.E.S. Colonel's Belle 1-7 173C 346 1289 66
s. Kootem Farm Nolan's Colonel d. Lynbeth's Playmate Betty Belle

§GOIN, FRANCIS P. & GEORGE, LIBERTY, NEBR.
Cindy's Candy 2-5 362C 724 12165 657
s. Prince Kronin d. Shalamar's Cindy

§GREER, WILLIAM E., GREEN CROSS FARM, SALEM DEPOT, N. H.
Green Cross Lady Independence 2-11 305C 610 6905 321
s. Langwater Darius d. Maple Lawn Cassie

§GROVE, HERMAN & LOUIS, GROVELAND FARM, NORTH JACKSON, OHIO.
*Groveland's M. Fancy 4-5 305C 610 7836 365
s. Wethersfield Prince Marmion d. Groveland's Steadfast Fern
Groveland's M. Sweetness 2-7 305C 610 6730 368
s. Wethersfield Prince Marmion d. Groveland's Steadfast Spottie

§GUSTAVEL, C. R. & ALAN G., VAN-AVEL FARM, BROOKSTON, IND.
*Sonny Acre's Ace's Destiny 5-2 365C 730 9051 420
s. Golden Grange Warrior's Ace d. Shona Notic

§HACH, WALTER F., MR. & MRS., WALTONA FARM, MEDINA, OHIO.
Waltona Ballad 2-9 305C 610 5221 262
s. Maestro of Waltona d. Waltona Iris
Waltona Chant 2-9 270C 540 4453 230
s. Maestro of Waltona d. Waltona Lassie

§HACKMAN, ARTHUR K., WILLOW BROOK FARM, LANSDALE, PA.
*Brightlad's Ann 4-9 305C 610 6485 322
s. Coldspring's Janet's Brightlad d. Willow Brook Anna
Willow Brook Bartonia 2-11 263 526 6120 331
s. Wilgorlan Farms Triumph d. Lake Louise Hengist Bartonia
Willow Brook R. Patsyann 2-6 298C 596 5299 235
s. Coldspring's Vanity's Royal d. Brightlad's Patsy Ann

§HANK, HARRY, LONE OAK FARM, MONONGAHELA, PA.
Bryn Du Triumph's Clover 4-2 301C 602 8742 444
s. Welcome In Chum's Triumph d. Fairlawn Charmaine

§HANNEMAN, EDWIN & SON, GOLDEN ARROW FARM, MADISON, S. DAK.
*Spruce Shadows Claudia 5-11 305C 610 6996 289
s. Langwater Michael d. Marvel's Prudence

§HARDER, C. A., FERN LANE GUERNSEY FARM, BUHL, IDAHO.
*Chick of Fern Lane 7-6 365C 730 10303 455
s. Freer Acres Beau d. Celia of Fern Lane

§HARDIN, EARL E., GOLDEN CHARM FARMS, BOW, WASH.
Golden Charm Noranda 2-6 305C 610 8589 381
s. Cedarcroft Master's Minister d. Avalawn Noranda

HARDING, J. O., MAPLEVALE FARM, BROOKVILLE, PA.
Maplevale Emory's Pearl 4-5 364C 728 12280 586
s. Ringgold C. Emory d. Maplevale Moonlight Pearl

§HARRIS, GORDON L., SOLITUDE FARM, ROYAL OAK, MD.
*Solitude's Angelica 3-5 302C 604 7903 444
s. Blakeford Adele's Prince d. Solitude's Jean

§HAWN, ALBERT L. & DOROTHY N., WHITE WATER RANCH, LEABURG, OREGON.
*Questa of Cla-ore 7-2 305C 610 8104 360
s. Cla-ore Mongoose d. Queen of Cla-ore

§HAWORTH, JOEL & SON, HAWORTH FARMS, CICERO, IND.
Haworth Farms Carol 2-0 305 610 5061 215
s. Welcome-In Worthy d. Illustrious Carolina

§HAYES, ROGER K., BROOKSIDE, NORTH GRANBY, CONN.
*Dormo of Brookside 9-9 296C 592 7908 365
s. Almo Valiant Prediction d. Pharos Dora
Eolia Mazie 2-5 292C 584 6791 332
s. Wolfpen Agent d. Eolia's Mabel

§HELLER, DANIEL H., FEURA FARM, FEURA BUSH, N. Y.
*Feura Noble Jacelyn 7-3 317C 634 9868 478
s. Groton House Noble d. Feura Jasmine

§HERBERTS HILL FARMS, INCORPORATED, WEST CHESTER, PA.
*Herberts Willing Elaine 3-7 280C 560 6252 296
s. Nyala Prince's Lad d. R. F.'s Highlander's Elaine

§HILLMAN, W. R., HARR HILL FARM, BLOUNTVILLE, TENN.
Illustrious' Prim Lady 2-4 302C 604 7260 356
s. Riegeldale Emory's Illustrious d. Lad's War Pride of Mercer

§HOARD, W. D. & SONS COMPANY, HOARD'S DAIRYMAN FARM, FORT ATKINSON, WIS.
*Dairyman R's Flirtation 3-6 295C 590 5035 288
s. Woodacres Royal Dairyman d. Dairyman P's Flirt

§HOOD, H. P. & SONS, CHERRY HILL FARM, BEVERLY, MASS.
Hood Cherry Hill Lola 2-3 280C 560 7191 379
s. Hominy Hill Squire d. Massapoag Indian Queen

§HOOVER, PAUL, SPUDRIDGE FARM, GOSHEN, IND.
*Spudridge Iris Dairy Maid 3-2 279 558 4592 259
s. Villa Crest Hero d. Spudridge Jalena Iris
*Terra Vista Alida 7-2 305C 610 8316 425
s. Pine Manor King's Image d. Arcadian Marie

§HOUSATONIC FARMS, INCORPORATED, SOUTHBURY, CONN.
*Housatonic Farms' Bab 6-6 305 610 6726 349
s. Lynbrook Apple Jack d. Housatonic Farms' Bonabelle
*Housatonic Farms' Ballerina 7-1 305 610 7850 358
s. Lynbrook Apple Jack d. Housatonic Farms' Mazurka
*Housatonic Farms' Lola 7-9 280C 560 6639 257
s. County Squire's Select d. Housatonic Farms' Rainbow
*Housatonic Farms' Roselle 8-8 305C 610 7087 300
s. Deershorn Philosopher d. Deershorn Foremost Rosette
*Housatonic Farms' Yolanda 7-8 305C 610 8333 375
s. Lynbrook Apple Jack d. Deershorn Foremost Rosette
*Housatonic Levity Favorite 4-7 301C 602 6418 284
s. Green Meads Levity Vindicator d. Housatonic Farms' Fancy

§HUFF, LOUIS E., HUFF'S HAVEN, BREMEN, IND.
*Lasse's Dot of Level Loam 9-6 305C 610 8576 451
s. Vance of Myersmead d. Level Loam Lasse

§HULL, JOHN H., "HULLSIDE", WESTMINSTER, MD.
Hullside Future Toots 2-7 305C 610 7679 401
s. Mt. Ararat Royal Future d. Windsor Hill Toots

§ILER, ALEXANDER, ROLLING KNOLLS FARM, MIDDLETOWN, N. J.
*Madeleine of Rolling Knolls 7-11 292C 571 7098 366
s. Mulhocaway Butterfat Bonny d. Favor's Candytuff

§ILLINOIS, UNIVERSITY OF, URBANA, ILL.
*Fer-Mack Leone 7-7 215C 430 5105 255
s. Loreland R. Grant d. Minnewashta Lewella
Illini Levity Verna 2-5 305C 610 5216 294
s. Curtiss Candy Levity Paul d. Illini Penrod's Verna
*Illini Roamer's Joyce 4-6 253C 490 6166 368
s. Hill Girt Roamer d. St. James Nathan's Joyce

§INDIGO HILL FARM, INCORPORATED, SOMERSWORTH, N. H.
Indigo Hill Maudie 2-3 305C 610 7717 361
s. Tamworth Vice President d. Indigo Hill Pansetta
*Indigo Hill Nellene 3-3 365 730 9647 496
s. Foremost Good Gift d. Tamworth Nell

§IOWA STATE COLLEGE, AMES, IOWA.
*Ames Buxom 2-11 305C 610 6615 311
s. Boulder Bridge Wizard d. Ames Aloof
Highland Place Dorothy 2-1 305C 610 6143 299
s. Sun-Blest Farms Admiral d. Highland Place Fatima

§JACKSON, J. D., SEA-MTS. GUERNSEY FARMS, SEQUIM, WASH.
Jackson Brother's Jeanie 2-1 305C 610 4973 237
s. River Road Royal's Designer d. Jackson Brother's Julia

§JACOB, MYRON, MERM FARM, RIGA, MICH.
*Merm Farm Fair Dusty 5-6 305C 610 8779 439
s. Fairlawn Blanche's Lad d. Monarch's Dimple of Merm Farm

§JESSUP, ROGER W., ROGER JESSUP FARMS, GLENDALE, CALIF.
RWJs Sun Glow Nifty Permino 2-10 264C 528 6332 354
s. Delphi Dell Nifty Permino d. Sun Glow Ruby

JOHANNA FARMS, INCORPORATED, MEADOWLANE FARM, PENNINGTON, N. J.
*Pebble Hill Nardine 6-9 295C 590 5961 255
s. Churn Creek's Valencian d. Pebble Hill Hero's Nardine

§JOHNSON, ALBERT, DENNY-DALE FARM, MOUNT VERNON, WASH.
*Prestdale Monarch's Ina 6-3 305C 610 10642 473
s. Chedco Monarch d. Inetta R. of Prestdale

§JOHNSON, HELEN A. & LEONARD, RUTH S., DOWN EAST FARM, SOUTH PENOBSCOT, MAINE.
Down East Sunny 2-1 270C 540 4197 188
s. Royal Sensation Fearless Duke d. Browndale Princess Marigold

§JOHNSON, HOWARD H., VALKOMNA GUERNSEY FARM, OTTAWA, KANS.
*Belle's Betty Bee 16-3 229 458 3981 158
s. Crusader's Knight of Jo-Mar d. Lady Belle of Maple Lodge
*Valkomna Nona 6-3 305C 610 8847 477
s. Betty's Sir Galahad d. Kate's Roberta Jewel

§JOHNSON, THOMAS J. & MARY S., CEDARTOWN FARM, SNOW HILL, MD.
Cedartown Cindy's Bet 4-1 280C 560 3061 177
s. Cedartown Faithful Cindy d. Cedartown Betty B. Royal
Cedartown F. Becky 4-1 305C 610 5883 272
s. Moughon Double Faithful d. Becky of Cedartown Farm
Cedartown F. Cindarella 3-8 305C 610 3568 188
s. Moughon Double Faithful d. Cin Co of Cedartown Farm
Cedartown Valiant's Ella 2-2 296C 592 4322 206
s. Mt. Ephraim Comet's Valiant d. Cedartown Corella

§JOHNSON, W. A. & SONS, VALLEY ROGUE GUERNSEY FARM, GRANTS PASS, OREGON.
*Valley Rogue Prima 2-10 305 610 8090 454
s. Chuckanut Phylbond d. Cloverlawn's Charm

§JOHNSON, W. L., JR., FAR FIELDS FARM, WASHINGTON, CONN.
*Far Fields Jacquita 3-10 314C 628 11965 573
s. Horse Shoe F Donald d. Far Fields Jacquelin
*Far Fields Jeanie 4-4 286C 572 8285 436
s. Coronation Pathfinder d. Far Fields Jeannette
*Far Fields Sarah 4-6 305C 610 8469 367
s. Webotuck Prince d. Far Fields Sally

§JOHNSON, WALTER, MR. & MRS. & SON, NORTH FARM, CHAZY, N. Y.
*North Farm Caroline 7-8 365C 730 12586 630
s. Tri-Gables Joeman d. Greenacres Ultra Valentine
*North Farm Christine 6-5 305C 610 11654 474
s. Tri-Gables Joeman d. Greenacres Confidante
*North Farm Constance 7-5 305C 610 10431 414
s. Greenacres Jubilee King d. Greenacres Confidante

§JOHNSTON, CLYDE R. & BATES, W. H. & BONNIE, ROCKGLEN FARM, CARTHAGE, MO.
*Crystal of Valley View 11-4 305C 610 7912 353
s. Knight of Valley View d. Bessia of Valley View

§JONES, B. B. & FLOYD, SUMMITSTEAD'S FARM, BRINKHAVEN, OHIO.
Summitstead's Glenda's Jean 3-9 305C 610 8400 486
s. Ideal's Whitcomb d. Glenda Gene of Doll Homestead
*Summitstead's Glenda 6-1 305C 610 9670 498
s. Ideal's Fancier d. Glenda of Doll Homestead

§KEENAN, WILLIAM J. & FLORENCE M., LITTLEWOOD FARM, WEST CHICAGO, ILL.
Littlewood Farm's Doris 2-7 274 548 5887 261
s. Seco L. H. Eminent Lad d. Donmarich Trooper's Maida

§KENDALL, H. P., MOOSE HILL FARM, SHARON, MASS.
*Aldrich Farm Cinderella 11-4 290C 580 8586 394
s. Primate's Monarch d. Lamont's Countess
*M. H. Chieftan's Frances 4-10 303C 606 7053 339
s. Idylbrook Chieftan d. Moose Hill Frances
*M. H. Secret's Gazelle 3-11 305C 610 7085 355
s. Green Meads Proud Secret d. Aldrich Farm Gazelle
*Moose Hill Lottie 9-0 305C 610 7351 341
s. Chedco Munroe d. Moose Hill Gentle

§KENISTON, ROBERT L., KEN LEE FARM, NEWMARKET, N. H.
*Ken-Lee W. P. Bloom 3-4 274C 548 7492 350
s. Wethersfield Rose's Prince d. Ken-Lee Prince's Daphne

§KENNEDY, GRAFTON S., HARMONY HILLS, HAVRE de GRACE, MD.
*Harmony Hills Golden Jewel 3-7 300C 590 6417 337
s. Alert's Dazzler of Mt. Ararat d. Golden Joan of Ann's Acres
*Il Duce's Lea of Harmony Hills 4-9 305C 610 7799 411
s. Rosewald Il Duce Supreme d. Liberty Hall Lassie
*Major's Golden Girlie 3-6 305C 610 7062 372
s. Haven Hill Drum Major d. Golden June of Ann's Acres
Major's Harmony Hills Marian 2-5 278C 546 5484 293
s. Haven Hill Drum Major d. Dazzler's Ann of Harmony Hills
*Philosopher's Julia Girl 8-8 305C 607 6992 342
s. Sherwood Forest Philosopher d. Suzanne's Jessie

§KEPPLE, LONNIE, KEPPLE ACRES, FARMINGTON, ILL.
Kepple Acres Charm 3-4 296C 592 4652 273
s. Curtiss Candy Levity Paul d. High Blue Pussy

§KERN COUNTY UNION HIGH SCHOOL, BAKERSFIELD, CALIF.
*Kenholme's Noble Imprint 4-2 365C 730 15173 705
s. Far West Challenger d. Kenholme's Melvin's Imprint
*Kerndale E. Beauty's Bess 5-7 173C 346 6089 238
s. Kid Bowling d. Echo's Beauty

*KIRK, NORRIS J., OAKRYN FARMS, NOTTINGHAM, PA.
*Oakryn Janette Lee 6-2 305C 610 8752 345
s. Valleywood Fairy King d. Oakryn Jill

§KNIGHT, CLARENCE O., KNIGHTDALE FARM, GUILFORD COLLEGE, N. C.
*Knightdale Count's Pauline 3-8 305C 610 9229 413
s. Quail Roost Royal Count d. Knight Illustrator's Dorthy
Knightdale Maxim's Pansy 2-8 269C 538 5614 277
s. Knightdale Maxim's Majesty d. Knightdale Royalty's Kitten

KOCH, HARRY F., SHELDEGREN FARM, GREENFIELD, MASS.
¶Sheldegren Elegy 2-7 305C 872 9643 521
s. Sheldegren Victor d. Sheldegren Erlina

§KRIDER, HAROLD H., SPRING HILL FARM, CLINTON, OHIO.
Spring Hill Wisbecq's Charlotte 2-9 323C 646 6543 347
s. Ideal's Wisbecq d. Spring Hill Ideal's Sally

§KRUEGER, NORMAN E. & HARRY W., KRUEGER FARMS, FORT WAYNE, IND.
*Pine Manor King's Golden 8-4 309 618 6346 295
s. Northmeade Rose King d. Susie's No. Seven

§KUHTZ, C. H. & SONS, KUHTZDALE FARM, WAUKESHA, WIS.
Kuhtzdale For. Leona 2-4 298C 596 7297 337
s. Jaebardale Forward's Warrior d. Kuhtzdale Kipling's Lelia
*Kuhtzdale's Delight Cavaliera 6-7 305C 610 7775 378
s. Norscot's Cavaliera Bandit d. Bella's Delight

§KURAS, ANTHONY, FLOWER FARM, WEST SUFFIELD, CONN.
Flower Farm King's Folly 2-8 296C 592 6598 318
s. Doral Farms Supreme King d. Lewis' Royal Rosebud
*Old Shade Frosta 7-3 305C 610 8767 365
s. Pharos Frost King d. Bula of Hidden Farm

§LACHMAN, HAROLD & RICHTER, WALTER H., JOHN PLAIN FARM, CARY, ILL.
*Sunnyacres' Delores 4-5 201C 402 2938 149
s. Sunny Acres' Pride d. Barrington Court Delores

§LAGE, ROBERT H., STEDE WELL FARM, DAVENPORT, IOWA.
*St. Albans Archer's Lily 6-0 265C 530 6324 304
s. Meadow Lodge King's Archer d. St. Albans Acta Val Lilly

§LAKE, H. SHERMAN, MAPLE LAWN FARMS, LYONS, N. Y.
*Maple Lawn's Lorna 7-5 305C 610 11508 565
s. Douglaston Baron Kenyon d. Auburndale Laura

LANGLEY, E. E., HILL TOP DAIRY, UNION, S. C.
¶Ellerslie Phil's Jeanie 2-1 365 778 8305 398
s. Klondike Philmost d. Ellerslie Juanita

LARKIN, HOWARD T., BEDLAM FARM, MIDDLEBURY, CONN.
Biscoe Carol Lenfestey 2-7 305C 610 9039 495
s. Fairlawn K. Senator d. Biscoe Carlota Lenfestey

§LARRABEE, GEORGE W., JR., JUNIPER LEDGE FARM, BATH, MAINE.
*King's Julia of Juniper Ledge 3-11 365 730 6010 251
s. Caphir Farm Juniper Ledge King d. Caphir Farm Julia

§LAXSON, HENRY C., CROSBY FARM, MILFORD, N. H.
Howland General's Cinderella 3-2 295 590 6561 354
s. Flying Horse Melody's General d. Howland Select's Liberia

§LESSER, MYER, HAPPY VALLEY FARM, SOUTH KENT, CONN.
*Barbian Meadow Joy 8-3 305C 610 8470 381
s. Avalon's Meadow King d. Barbian Clare
Golden Herd's Poppy 2-0 365C 730 9669 480
s. Nyala Performer's Asclepias d. Golden Herd's Pennyroyal

§LEWIS, CARLISLE F., SUNSET DAIRIES, SUMTER, S. C.
Actor's Beatrice 11-11 248C 496 6940 314
s. Gold Branch D. Patty's Actor d. Louise Mary-Ann

§LINBURN, R. E., SPRING WATER FARMS, STOCKTON, N. J.
Springwater's Topper's Kay 3-8 363C 726 11513 553
s. Meadowbrook Topsy's Topper d. Willow Ridge Katy

LLOYD, GLEA H., MAR-LA-BOB GUERNSEY FARM, SPIRIT LAKE, IOWA.
*Honour's Julie 6-11 205C 410 5286 225
s. Nook-Dale Honour d. Hilltop Diamond's Bernice

$LOBERG, OSCAR, CRYSTAL STREAM FARM, NELSONVILLE, WIS.
Buseta of Crystal Stream 1-11 365C 730 7096 336
s. Franchester Free Lecturer d. Bucry of Crystal Stream

$LOCKE, R. F., LOCKSHORE FARM, HICKORY CORNERS, MICH.
*Lockshore C. Enchantress 11-8 305C 610 7494 417
s. Langwater Chamberlain d. Lockshore Prince's Enchantress
*Lockshore Gal 8-9 239C 478 8452 440
s. Lockshore Croixland d. Lockshore Garden Gal

$LOGAN, WILBERT R., ELMDALE FARM, LAFAYETTE, IND.
*Elmdale King's Lena 8-6 305C 610 9733 414
s. Kenfleur's King Ted d. Elmdale Alert Lela

LOMBARD, L. L., RETEDALE-ELRASON GUERNSEY FARM, KLAMATH FALLS, OREGON.
*Idacrest Cascade's Diane 8-9 272C 544 8031 319
s. Theo-Vale Cascade d. Theo-Vale Desmona
Land o'Dreams S. Faith 2-7 305C 610 8124 376
s. Cedarcroft Master's Sweepstake d. Land o'Dreams King's Hope
Wandamere Clipper's Myrna 2-7 365 730 10342 512
s. Wandamere Anson's Clipper d. Wandamere C. Myrtle

$LONG, JOHN E., EVERGREEN STOCK FARM, MONONGAHELA, PA.
Damon's Janet N. of Evergreen 2-5 305C 610 7852 388
s. Lone Oak Damon d. Noland's Janet of Evergreen
Veto's Joanne N. of Evergreen 2-2 305C 610 8105 341
s. Bryn Du Troubadour's Veto d. Noland's Joanne of Evergreen

$LUKKEN, H. B., HART'S GUERNSEY FARM, PARIS, ILL.
*Hart's Supreme Romance 4-1 305 610 7929 374
s. Gardenville Supreme's Crescent d. Blyth Hurst Beauty

$LYMAN, JOHN, THE LYMAN FARM, MIDDLEFIELD, CONN.
*Donniebrook's Florida 12-7 305C 610 10940 538
s. Donniebrook's Ferdinand d. Donniebrook's Zeus' Butterfly
*Gunsight Doreen 11-8 299C 598 9095 358
s. Hilltop Butterfat Noble d. Donniebrook's Cordelia
Gunsight Marcella 3-4 305C 610 9176 440
s. Broadmeadows Bickleigh d. Donniebrook's Indiana

$MACHIN, GEORGE, KAY-RON FARMS, MOUNT VERNON, WASH.
Kay-Ron-Pilot's Primrose 2-1 303C 606 6209 311
s. Cedarcroft Prairie's Pilot d. Polly Ann of Zeldenrust
Kay-Ron-Pilot's Darling 2-1 286C 572 6882 338
s. Cedarcroft Prairie's Pilot d. Shelter Valley P. Dee

$MAHR, MARVIN L., WYNOLA GUERNSEY FARM, INDIANOLA, IOWA.
*Wynola Lisette 3-3 365C 730 9629 496
s. Boulder Bridge Sailor Boy d. Wynola Linneta

MAINSTONE FARM TRUST, WAYLAND, MASS.
*¶Crusader's Queena 6-5 305C 847 7792 439
s. Mainstone Crusader d. Queena's Aldebran
*¶Mainstone Countess Susan 7-4 365C 1095 10989 505
s. Green Meads Win-King d. Forges Susie Anne
*¶Mainstone Royal Favorite 4-5 305C 854 6575 295
s. Mainstone Royal d. Victory's Favorite
*¶Mainstone Royal Ruth 5-0 294C 882 8538 443
s. Mainstone Royal d. Mainstone Valess

$MALLORY, STANFORD C., MR. & MRS., WENDOVER FARM, MENDHAM, N. J.
*Brooklawn's Slogan's Lily 5-11 290C 580 8156 379
s. Brooklawn's Select d. Greyholme's Slogan's Lily
*Master's Beauty Star 2d 7-3 305C 610 7857 441
s. Flying Horse King's Trumpeter d. Master's Beauty Star

$MARKLEY, C. ROLLAND, SHARON FARM, ELLISVILLE, ILL.
Sharon Boy's Pride 2-4 365C 730 10230 499
s. McDonald Farms Prediction Boy d. Sharon Charming Lady

$MARSH, CLARENCE J., MARSH FARMS, CANANDAIGUA, N. Y.
Marsh Farms M Veronica 4-4 305C 610 8840 475
s. McDonald Farms Ideal Mars d. Veronica of Maple Brook Farm

$MARTIN, BERT W., LAKEHOLM FARMS, MOUNT VERNON, OHIO.
Philosopher Audacity Kathy 4-11 230C 460 5607 274
s. Philosopher C. Palotterie d. Audacity Kathy

McBRIDE, CLIFFORD A., WHEELER FARM, RIVERSIDE, R. I.
Northern Valleen 2-5 354C 708 9174 473
s. Northern Conrad's Valor d. Northern Senator's Pauline

$McCONNELL, H. H., MEETINGHOUSE LANE FARM, HONEY BROOK, PA.
*Count's Destiny 11-4 352C 704 7428 403
s. Hardwick's Count d. Hardwick's Master's Lady
*Maple Lane Newsboy's Choice 3-1 280C 560 7145 373
s. Langwater Newsboy d. Maple Lane Africander's Choice
Meetinghouse Dona Lady Doll 2-5 305C 610 7692 378
s. Liseter Prince Don d. Lady Doll of Pleasant View
*Meetinghouse Lane Dona Agate 3-4 305C 610 6970 371
s. Liseter Prince Don d. Meetinghouse Lane Royal Agate
*Meetinghouse Lane Enclarity 3-4 285C 570 6776 295
s. Langwater Ensign d. Meetinghouse Lane Charity

$McCULLOUGH, JACK D., PREMIER FARMS, ROCHESTER, MICH.
Premier R. Jessie 3-7 305C 610 7372 377
s. Hominy Hill Rambler d. Premier S. Jeanette

$McDONALD, EARL E. & FANNIE F. & de BOER, HERMAN, FLOWING WELL FARM, KIRKLIN, IND.
*Gayoso Levity Glamour 8-8 347C 694 8862 384
s. Coronation Victor d. Miamadale Glamour Girl

$McLEAN, GEORGE P., ESTATE, HOLLY FARM, SIMSBURY, CONN.
*Blossom of Brookmoor 7-2 331C 662 7909 394
s. Holly Farm Royal Educator d. Joiner's Adel of Granby Farms

$McNETT & BAUMANN, LEAVENWORTH, WASH.
Bonneville Flo 6-9 365C 730 10067 437
s. Chicona Cady d. Bonneville Flip
*Chumstick Zona 3-2 305C 610 7282 389
s. Bonneville Velor d. Bonneville Zedalia

$McVEIGH, CHARLES J. D., JOCHAMAL FARM, HACKETTSTOWN, N. J.
*Anoracrest Claret 4-5 365C 730 8597 406
s. Gardenville Prince Valor d. Robin Run Enchantress
*Anoracrest Daphne 4-4 305C 610 8101 415
s. Gardenville Prince Valor d. Provost's Viola
*Jochamal's Carol 10-7 305C 610 8873 409
s. Hilltop Butterfat Jester d. The Seven Oaks Truella
*Jochamal's Jean 7-4 305C 610 9456 446
s. Gardenville Prince Valor d. Jochamal's Janet
*Jochamal's Linda 3-3 305C 610 10985 493
s. Glenburnie Cavalier d. Jochamal's Nancy

$MENTOR FARMS, VOLGA, S. DAK.
*Mentor Casparo Babs 5-4 192C 384 5110 247
s. Penn Villa's Casparo d. Mentor Conservative Babe

$METZGER, HOWARD & SONS, METZGER FARMS, CLAYPOOL, IND.
*Bismarck's Rosalie Rose 5-5 305C 610 9093 334
s. Fox's Bismarck of Waukesha d. Elmwood Farms Rosalie
*Lilli's Vicky of Glenwood Farm 9-2 321C 642 9585 424
s. Gold Bond of Glenwood Farm d. Daisy's Lilli of Glenwood Farm

$MICHIGAN STATE COLLEGE, EAST LANSING, MICH.
*Michigan Maxim Clarita 5-5 365C 730 9606 518
s. Cesor Michigan Maxim d. Michigan Donavan Clarita

$MILLER BROTHERS, PINE MANOR FARMS, GOSHEN, IND.
Pine Manor King's Flossie 5-8 365 692 8661 415
s. Northmeade Rose King d. Pine Manor Maxim's Goldie

$MINNESOTA, UNIVERSITY OF, SAINT PAUL, MINN.
*Northeast Maxim Athena 3-4 274C 548 8669 422
s. U. of M. Dorette's Maxim d. Athena of Amity

$MOFFETT, PAUL G., MRS., ESTATE, SLEEPY HOLLOW FARM, INDIANAPOLIS, IND.
*Gayland's Dorothy 5-8 332C 664 8485 399
s. Pine Manor King's Vanguard d. Gayland's Dave's Dutchess
*Gayland's Hanna 9-10 239 478 4108 194
s. Gayland's Count d. Brownie's Hazel
*Gayland's V. Susan 3-7 365C 730 10698 493
s. Golden Grange R. Valor d. Gayland's Darlin Sue

$MONTAVON, GEORGE J., NORVIEW FARM, WEST BROOKLYN, ILL.
*Val's Betty of Norview 5-2 353C 706 9169 457
s. Hill View Valencian d. Nina's Betty of Norview

$MOODY, A. R. & SON, FAIR FIELD FARM, JACKSONVILLE, VT.
*Fair Field Midnight Tirza 8-5 305C 610 6890 306
s. Midnight Rustler of The Glen d. Fair Field Genevieve
Fair Field Midnight C. Elegy 2-5 305C 610 5593 292
s. Fair Field Midnight C. d. Fair Field Midnight A. Charm

MOORE, CHARLES J., LANGMORE FARM, CLUMS CORNERS, N. Y.
*Wyebrook Princess Beth 5-9 278C 556 7453 342
s. Langmore Ambition d. Wyebrook V. E. Bouquet

$MORGAN, R. E. LEE, MRS., GREEN VALLEY DAIRY, MARLBORO, N. J.
Green Valley Pete's Rose 4-2 365C 730 9122 382
s. Green Valley Challenger's Pete d. Green Valley Gov. Rose

$MORTON BROTHERS & BAIRD, LEONARD, MORTON DAIRY FARM, LEBANON, IND.
* Water Lilly Lou 4-5 214C 428 5203 272
s. Intrinsic Rock-Max Hoosier d. Maple Place Princess Starlight

$MOTLEY, HELEN R. C., WYCHMERE FARM, ONTARIO, N. Y.
*Wychmere Joyous 10-2 305C 610 11035 436
s. Wychmere Foremost Suquay d. Wychmere Joyful

$MOUNTAIN EXPERIMENT STATION, WAYNESVILLE, N. C.
*Rosewood's Noble Carolina 4-5 305C 610 5856 271
s. Quail Roost No Max Marion d. Catherine of Rosewood Farm

$MUDGETT, VERNON D., DEERSHORN FARM, STERLING JUNCTION, MASS.
*Deershorn Foremost Pansy 5-4 305C 610 11865 718
s. Deershorn Foremost d. Deershorn Foremost Buttercup

$MULLER, JOE P., JO-BE FARM, OMAHA, NEBR.
Jo-Be Dude's Francine 2-2 287C 574 8980 399
s. Coldspring's Noble's Dude d. Jo-Be C.H.'s Clariva

$MYERS, HARRISON & ELIZABETH, MYERLEA FARM, WOODSTOWN, N. J.
Myerlyn Adv. Mitzi 2-4 337C 674 7281 357
s. Coldspring's B. R. Advocate d. Milly of Sunset View

$NELMS, HOMER L., MED-O-DALE FARMS, ALTAMONT, N. Y.
*Med O Dale Nora 4-3 299C 567 7551 391
s. Faddom Sylvan d. Waldorf Nobly

$NELSON, WALTER, LINN VALLEY GUERNSEY FARM, ALBANY, OREGON.
Judith's Linda of Linn Valley 2-0 365C 730 9302 428
s. Nyala Supreme Jubelo d. Lass's Judith of Linn Valley
*Lassy Supreme of Linn Valley 4-11 293C 586 7523 319
s. Nyala Supreme Magnet d. Glamour Lass of Linn Valley

§NORTH DAKOTA AGRICULTURAL COLLEGE, FARGO, N. DAK.
*Clover Glen Ann 5-11 291C 582 7077 306
s. Boulder Bridge Goldfinder d. Rosella of Clover Glen
Nakota Oracle Avalon Bev 2-5 282C 564 5864 303
s. Boulder Bridge Oracle d. Nakota Dean Avalon

§OLSON, JAMES P., RIVER ROAD FARM, MOUNT VERNON, WASH.
Dorthy's Pride Jane 12-6 305 610 8872 390
s. Wesclair Foremost Khedive d. Carmen's Dorthy

§ORAM, GEORGE S. & JOSEPH H., JR., BEAVER BROOK DAIRY, ROCKAWAY, N. J.
*Oram's Lad Peggy 4-5 305C 585 5957 279
s. Kilmac Eve's Lad d. Oram's Arnita

§PARKER, H. LLOYD, THE IDEAL DAIRY, DECATUR, GA.
*Parker's Bella 5-2 289C 578 7568 349
s. Renable Emory's Major d. Riegeldale Viscount's Besla
*Parker's E. M. Holly 4-3 305 610 8017 399
s. Renable Emory's Major d. Lindy of Ponce de Leon

§PARMERLEE, ROY, PARMERLEE PLACE, HUNTINGTON, IND.
*Dixie View Farm's Cherry 6-7 365C 730 9247 475
s. Sun-Blest Farms Select d. Princess Cherry of Clearview

§PAYNE, ETHEL, SILVER MOUNTAIN FARM, MILLERTON, N. Y.
*Greenwich Count's Alice 7-6 305C 610 10396 458
s. Wyebrook Greenwich Count d. Bates' Yvonne Alice

§PECK, MARION M., THOMAS M. & LAUREL M., PECK'S FARM, GENEVA, ILL.
*Peck's Achievement's Hedahlia 4-10 305C 610 9175 410
s. Peck's Sargon Achievement d. Adelmer's Coronation Dahlia
*Peck's Governor's Gaydahlia 5-6 305C 610 7964 325
s. St. James Duke's Governor d. Peck's Achievement's Cedahlia
Peck's Governor's Katrina 2-5 305C 610 6437 300
s. St. James Duke's Governor d. Peck's Coronation Datrina

§PEINHARDT, EDGAR OTTO, EDGEWOOD, CULLMAN, ALA.
Lone Acres Sherry 2-3 305C 610 7445 382
s. Langvalley Meadow Dude d. Lone Acres Sweetheart

PENNEY, J. C., PRE-EMINENT GUERNSEY FARM, GALLATIN, MO.
*Pre-Eminent Lady 4-7 305C 610 7496 357
s. Foremost Acme 20th d. Frances Forward Freda
*Pre-Eminent Melicent 3-5 305C 610 9227 438
s. Foremost Acme 25th d. Crown Prince's Louisa
*Pre-Eminent Naomi 3-4 305C 610 8246 422
s. Foremost Acme 25th d. Mayprince's Cinderella

§PERONA, EMIL, PERONA FARM, ANDOVER, N. J.
Perona Merco Glory 2-8 305C 610 8426 367
s. Merco Master d. Perona King's Glory

§PFEIFFER, WALTER R. & HERMAN W., PFEIFFER FARMS, ARLINGTON, NEBR.
*Edgebrook Lustre 5-6 365C 730 9551 606
s. Skyline Nobleman d. Edgewater Baron's Linda
*Edgebrook Nora 3-4 305C 598 7872 400
s. Jo-Be Wonderful Champion d. Edgewater Noma

§PINE STATE CREAMERY COMPANY, KILDAIRE FARM, CARY, N. C.
*Kildaire's Atha 9-1 305C 610 8427 404
s. Clear Springs' Foreman d. Ferne's Neva

§PLUMLEE, ROY G. & VIVIAN, ROVIAN GUERNSEY FARM, DEER PARK, WASH.
*Valley Vista Marie 6-5 305C 610 9527 520
s. Stuart View Spencer d. Gracie of Clara Cooper Farms
Sullivan Valley Farms Cherry 2-4 305C 610 4537 245
s. Langwater Canadian Countryman d. Gwen's Edna

§POTTS, CLAUDE A., DOT-CAP FARM, LEBANON, IND.
*Dot-Cap's Lydia 3-5 305C 610 10056 513
s. Big Springs Prince's Heir d. Winterland Nimrod Lydia

PRATT, GEORGE D., JR., SUNNY VALLEY FARM, NEW MILFORD, CONN.
Sunny Valley Archer's Cora 3-3 208C 416 2948 157
s. Fairlawn Actor's Archer d. Sunny Valley Cora 2d
Sunny Valley Archer's Gaiety 2-5 305C 610 8141 359
s. Fairlawn Actor's Archer d. Sunny Valley's Gaiety
¶Sunny Valley Archer's Girl 2-5 305C 760 5803 294
s. Fairlawn Actor's Archer d. Sunny Valley's Bright Girl
*¶Sunny Valley Count's Hepatica 4-2 365C 923 10295 491
s. Sunny Valley's Count d. Sunny Valley Hepatica
*Sunny Valley Lad's Blossom 3-4 288C 576 6224 323
s. Sunny Valley Reliance Lad d. Sunny Valley's Blossom
*Sunny Valley Major Butter Girl 3-10 246C 492 3439 161
s. Fairlawn K. Major d. Sunny Valley Man's Buttercup
Sunny Valley Major's Patience 2-6 289C 578 5565 280
s. Fairlawn K. Major d. Sunny Valley's Patience
*¶Sunny Valley Noble Ethel 3-8 305C 746 7258 377
s. Fairlawn H. Noble d. Sunny Valley's Esther 2d
¶Sunny Valley Noble's Dorothy 2-5 305C 762 6872 355
s. Fairlawn H. Noble d. Sunny Valley Dorothy
Sunny Valley Rooster's Etherea 2-4 295C 590 6828 342
s. Fairlawn K. Rooster d. Sunny Valley Ethereal 2d
*¶Sunny Valley Royal Lad's Chime 4-9 297C 717 8776 447
s. Sunny Valley Royal Lad d. Sunny Valley's Chime
*Sunny Valley Royal Lad's Jewel 4-10 293C 586 8712 382
s. Sunny Valley Royal Lad d. Holcomb's Sarah Jewel
*¶Sunny Valley's Lad's Jean 4-11 302C 726 10087 442
s. Sunny Valley Royal Lad d. Sunny Valley Jean

§PRINCETON MINING COMPANY, INCORPORATED, PRINCETON FARMS, PRINCETON, IND.
Orchard Knoll's Dream 4-9 286C 572 4601 263
s. P.F.King's Conqueror d. Convoy's H.Nettie
*P. F. Captain's Molly 4-7 287C 574 5140 219
s. Flying Horse Rose's Captain d. Valor's Keepsake

§PRITZL, JOE, WESTLYNN FARM, FRUITLAND, IDAHO.
Westlynn Sally 2-2 332C 664 7984 381
s. Westlynn Kilroy d. Westlynn Susie

RASKOB, J. J., JR. & MICHAEL P., NIHIGHAN FARM, TUCSON, ARIZ.
*Arizona Farms Miss Arkansas 4-3 336C 672 7210 407
s. Mabeth's Hero of Arizona Farms d. Arizona Farms Betsy Mae
*Gaylord Levity's Delphine 7-2 285C 570 7316 315
s. Gaylord's Levity King d. Gaylord's Delphinium
Dorella Archer's Dolly Dimple 4-1 305C 610 8880 449
s. Douglaston Baron Archer d. Dorella Royal's Delight

§RASMUSSEN, WILLIAM J., "SARIVAL GUERNSEYS", GLENDALE, ARIZ.
*Rival's Royalty of Idora 8-4 365C 730 13245 589
s. Idora Defender's Rival d. Polytechnic Steadfast Royalty

§RAYMOND, CLARENCE, CEDAR MANOR FARM, FREDONIA, KANS.
*Foremost Footprint's Stikla 5-3 305C 610 7895 373
s. Foremost Footprint d. Foremost Stikla

§RHOADS, JEROME H., "RHOADSACRES", KIRKWOOD, PA.
*Cadet's Iva of Rhoadsacres 5-10 305C 610 9143 493
s. Hill Girt Cadet d. Skylight Bright Eyes
*Janis' Jean of Rhoadsacres 8-5 305C 610 5507 289
s. Upsand Downs' Rilma Janis d. King's Phi of Upsand Downs
*Rhoadsacres' Freckles 4-9 305C 610 6849 383
s. Ed of Rhoadsacres d. Rolling Acres Liza
*Victor's Callie of Rhoadsacres 6-8 305C 610 6949 342
s. Vagabond's Victor d. King's Dot of Upsand Downs
Victor's Nita of Rhoadsacres 3-9 305C 610 7600 319
s. Vagabond's Victor d. King's Primrose of Rhoadacres

§RICE, STANLEY F., RICE FARMS, DERBY, VT.
Rice Farm's Duchess 2-4 305C 610 8971 403
s. Coronation Supreme Lad d. Rice Farm's Queen Joan
*Rice Farm's Star 3-5 305C 610 7959 346
s. Colonial Hill Levity King d. Rice Farm's Lynda's Pride

§RICHARDSON, LLOYD N. & GENEVA D., CEDAR SPRINGS FARM, BEL AIR, MD.
*Cedar Springs Hardwk's Blossom 6-3 282C 564 8216 348
s. Goldwood Arline's Hardwick d. Coolbranch Ruler's Cherry

§RICHMOND, R. S. & C. R., ASHTON KEYNES FARM, LITTLE COMPTON, R. I.
*Ashton-Keynes Gay Patsy 6-2 295 590 11093 482
s. Grassland Atlas d. Ashton-Keynes Patricia
*Ashton-Keynes Gay Petunia 4-5 305C 610 9666 454
s. Grassland Atlas d. Ashton-Keynes Pet
*Ashton-Keynes Tina G. 5-2 305C 610 9597 383
s. Grassland Atlas d. Ashton-Keynes Clementine B.

§RINGER, LLOYD, RINGER GUERNSEY FARM, WICHITA, KANS.
*Pamela's Beauty 8-11 305C 610 9717 460
s. Ellen's Western King d. Pamela's Poppy

§ROBINSON, C. A. & SON, ROBINDELL FARM, SEQUIM, WASH.
Amber's Princess of Maple View 2-0 365 730 7625 403
s. Victor's Amber of Maple View d. Bonny of Maple View

§ROBINSON, EVERETT E. & MARION, REDLAND GUERNSEY FARM, WILDERVILLE, OREGON.
Redland Becky 2-3 365C 730 7512 397
s. Quality Farm Bettina's Captain d. Idagem Truman's Myrna

§ROEHRIG, PAUL & CATHERINE R., CAPHIR FARM, WINDHAM, MAINE.
Caphir Farm Dawn's Anita 3-9 286C 572 5482 303
s. Langwater Gold Dawn d. Caphir Farm Alice

§ROTH, ALLEN, LONE OAK FARM, LOWELL, MICH.
Lone Oak Antrex's Beverly 2-5 305C 610 6167 318
s. Cowham Farm Antrex Lad d. Lone Oak's Silvia

§SALTER, KATHARINE, SALTER FARMS, COLCHESTER, CONN.
Flying Horse Major's Primrose 2-3 305C 610 5413 286
s. Flying Horse Flute's Major d. Flying Horse Phil's Primrose
Northern Patsy's Nancy 6-11 305C 610 9964 498
s. Caumsett Patsy d. Horse Shoe F Neptuna

§SHANNON, SIDNEY L., SR., ROSEGILL FARM, URBANNA, VA.
*Tingle of Rosegill 5-2 362 724 9493 509
s. McDonald Farms Honor Bright d. Raider's Tinny of Rosegill
*Windy of Rosegill 6-8 305C 610 5232 267
s. McDonald Farms Honor Bright d. Traveler's Mag of Rosegill

§SHARPE, J. R., GUERN-MEADOW FARM, LENOIR, N. C.
*McNaughton's Bluette 9-11 280C 560 5687 285
s. Quail Roost King Brilliant d. McNaughton Farms Azalea

§SHEARER, EARL H. & SONS, ERWANDA GUERNSEY FARM, GRANGER, WASH.
*Erwanda's Lily Bell 7-1 349 698 8678 368
s. Delphi Dell Tuffy d. Ultra Don's Lula Bell

§SIMMONS, JOHN & LEROY, ROYJON FARMS, BELLVILLE, OHIO.
*Cherry Hill Millie's Nora 4-5 281C 562 7703 390
s. Graceland Bomber Boy d. Cherry Hill Millicent

§SIMMS, ALBERT G., LOS POBLANOS RANCH, ALBUQUERQUE, N. MEX.
Los Tulah Farm's Timreh Melba 2-5 305C 610 9982 466
s. Gaylord Begay's Hermit d. Joy's Melba
*Poblanos Lefty Rosell 3-10 305C 610 8535 398
s. Cooper's Majesty Lefty d. Poblanos Raider Rebecca
*Santa Cruz Carlo's Selma 6-1 365C 730 13356 595
s. Santa Cruz Holliston Don Carlo d. Santa Cruz King's Sonia

§SIMON, ROSS & ROSA M., SUNSET RIDGE, NOVA, OHIO.
*Mary's Marybell Masterful 7-5 305C 610 10284 550
s. Villa-Way Masterful d. Marion's Careless Mary

§SMITH, ALEX, BILLINGS, MONT.
*Evergreen's Brilliant Alberta 8-4 213C 426 5118 222
s. Meadow Lodge King's Favor d. Rose Hill Alberta

§SMITH, GEORGE L., HOOSIER GUERNSEY FARM, MARION, IND.
*Hoosier K. Caroline 4-2 274 548 7586 321
s. McDonald Farms Kingfish d. Dolly's Ruth Ann

§SMITH, GERARD C., RATCLIFFE MANOR FARMS, EASTON, MD.
*Ratcliffe Manor Jacqueline 4-2 305C 610 8663 408
s. Spencer's Landing Caesar d. Ratcliffe Manor Janie
Ratcliffe Manor Star 3-2 305C 610 7861 397
s. Spencer's Landing Caesar d. Ratcliffe Manor Stella

§SPENCER, O. C., PINE VALLEY FARMS, CLE ELUM, WASH.
*Pineval Mountain Bon Ton 7-0 305 610 10315 524
s. Flying Horse Master's Phil d. Theo-Vale Paddy
Pineval Princess Lively 2-4 305 610 10118 507
s. Flying Horse Lute's General d. Pineval Vanity

§SPIES, ROGER, ROGINE ACRES, DOVER, OHIO.
*Mayflower Free Maxim 3-7 305C 610 8069 386
s. Riegeldale Maxim's Thor d. Jupiter's Free Mayflower

§STAIR, MURL J. & K. GRACE, WILLOW BRANCH FARM, HARRISONVILLE, MO.
*Hycrest Butterfat Surprise 4-4 305C 610 7883 416
s. Two Brooks Butterfat Herald d. Hycrest Butterfat Buttermaid

§STEVENS, L. B., SHORELAND FARM, OCONOMOWOC, WIS.
*Shoreland Lady 5-10 301C 602 5861 322
s. Shoreland Courageous d. Shoreland Adelade

§STEVER, N. F. & SONS, JOHNSON CITY, N. Y.
*Greentree Country Blossom 4-9 305C 610 8193 386
s. Greentree Valiant Hero d. Greentree Country Flower

§STILLMAN, CHAUNCEY, "BEAULEA GUERNSEYS", AMENIA, N. Y.
*Law-Will Royal Blythe 7-3 365 730 9541 441
s. Langwater His Honor's Talisman d. Law-Will Gay Balm

§STINE, C. M. A. & SAMENDINGER, FREDERIC, FOXDEN FARM, NEWARK, DEL.
*Foxden's Susanna 10-2 270C 540 6798 324
s. Foxden's Orion d. Foxden's Sarah
Foxden's Yetta 2-2 305C 610 6388 305
s. Spar Hill Foxden's King d. Royalist's Yarico of Barksdale

STORM, RAYMOND H., STEPPING STONES FARM, WASHINGTON DEPOT, CONN.
Skuggek Gay Adele 2-5 362C 724 10477 475
s. Sterlingold Gay Knight d. Skuggek Lady Alice

§SULLIVAN, AISY, RIVER VIEW FARMS, BLUEMONT, VA.
Sandco Fatima 2-5 365C 730 6891 322
s. McDonald Farms Sandco d. Sandco Abelina

§SUNNYHILL FARMS, INCORPORATED, IMPERIAL, PA.
*Cottage Lady Cherry 6-6 279C 558 8525 394
s. Caumsett Defender d. Caumsett Eastern Bough
Sunnyhill Ideal's Bobbet 2-4 305C 610 5482 293
s. Coldspring's Hardwick's Ideal d. Graceland Forward's Rose
*Sunny Royal Bonnie Girl 3-8 277C 554 6487 302
s. Mark-Haven Romulus d. Five Points Bonita

§SWAN, PAUL O., SWANHOLME FARM, CALDWELL, IDAHO.
*Goldendale B. Joyce 4-3 364C 728 10058 528
s. Bonnibell Cordelia's Bonanza d. Goldendale Monarch's Joy
Swanholme's Delight 2-4 305C 610 7056 325
s. Mirt's Prince of Wesslawn d. Dianna Demon's Daisy

§TREES, MERLE J. & EMILY N., BIG MAPLE FARM, FRANKFORT, IND.
*Big Maple Lulu Belle 3-5 320C 640 7186 360
s. Welcome In Masher d. Treesvale Noble's Lulu
*Welcome In Triumph Matilda 5-3 305C 610 8089 357
s. Welcome In Chum's Triumph d. Norarl Matilda

§TURMAN, W. F. & SON, TURMAN FARMS, HORN LAKE, MISS.
Turman's Beatrice 3-10 365 730 5960 327
s. Gayoso L. Philosopher d. St. James Rocket's Beatrice

§TURNBULL, WILLIAM & ARTHUR, TEVIOT FARMS, FAR HILLS, N. J.
*Meadowbrook Honey MacArthur 6-8 305C 582 9823 442
s. Lyndale MacArthur d. Merry Girl of Meadowbrook

§UPHAM DOWNS FARM, MIDDLETOWN, DEL.
*Upham Downs Factor's Hope 3-3 315C 630 7395 435
s. Blakeford Factor d. Hope's Son's Pride

§VAUGHAN, JAMES H., VAUGHANDALE, BURKEVILLE, VA.
Burkeville Stock Farm Tileen 4-3 305C 610 8071 454
s. Danny Boy's Paul d. Burkeville Stock Farm Rheba
*Fisher's Masterpiece's Maid 8-2 305C 610 10059 477
s. Klondike Masterpiece d. Napoleon's Lula Cherub

§VINCENT, O. H., SHADY HAVEN FARM, MIDDLEBURY, IND.
Shady Haven Acto's Sue 2-5 298C 596 3999 208
s. Lookwell Acto Banner d. Gilt Edge Ann
*Shady Haven Image's Charlotte 5-8 261C 522 4050 205
s. Pine Manor King's Image d. Mapledale Champion Star

§WALKER, C. A., INDIAN CREEK FARM, CHARLESTON, ILL.
Premier's Star of Indian Creek 2-4 305C 610 7518 342
s. Covington Hills Golden Premier d. Starlet of Indian Creek

§WALKER, CLIFTON N., HOMEFIELDS, WISCASSET, MAINE.
Homefields A. Bonita 3-0 305C 610 6797 340
s. McDonald Farms Educator d. Homefields L. Bonnie Belle

§WALKER, JAMES R., KNOCKFIERNA FARM, MILFORD, N. H.
*Knockfierna's S. Princess 5-8 274C 548 6769 346
s. The Sorcerer of Destiny d. The Perfection of Destiny

§WALLACE, R. & DAVIS, EARNEST L., WALLACE FARM, FITHIAN, ILL.
*Eagle Valley C's Addie 5-3 298C 596 10251 513
s. Eagle Valley Cora's Hassan d. Eagle Valley's Addie

§WALTZ, MABEL & OLIN L., FREELANDS FARMS, COLUMBUS GROVE, OHIO.
*Freelands Annie Laurie 9-6 365C 730 14473 656
s. Freelands Warrior d. Freelands Nancy of Versailles

§WARBURTON, BARCLAY H., III, SARACEN FARM, IPSWICH, MASS.
*KenVer Princess Lass 4-2 305 610 9374 494
s. Ken Ver Levity Prince d. Flying Horse Butterboy's Lass

§WARNER, W. B. & SONS, WARNERS BOROSIDE FARMS, RED LION, PA.
*Warners Sun Louise Bessie 5-3 296C 592 6528 249
s. Warners B. R. Sun d. Warners G. B. June's Louise

§WAYSON, WALTER L., GOLDEN RANGE FARM, DAVIDSONVILLE, MD.
*Golden Range Valor's Princess 4-2 301 602 7460 316
s. Langvalley Valor d. Golden Range Princess

§WEAVER, CLARK A., SAN-MOR FARM, PERRYSBURG, OHIO.
Cesor Inheritance Julie 3-5 305C 610 5845 276
s. Bournedale Inheritance d. Cesor Pontiff's Juliet
*Langwater Mantelletta 5-11 365C 730 9211 336
s. Langwater Onward d. Langwater Mantilla 2d

§WEAVER, OTIS, WILLOW SPRING FARM, GOSHEN, IND.
*Willow Spring Brilliant's Ann 5-4 305C 610 11092 560
s. Yellow Creek Meadow King d. Jewel's Butterfat Brilliant
Willow Spring H.B. Annabelle 2-4 298C 596 6494 330
s. Mulhocaway Honeymoon Butterfat d. Willow Spring Brilliant's Ann

§WEBSTER, WILLIAM & CLOSE, STEVENSON W., COOL BRANCH FARM, ABERDEEN, MD.
Cool Branch Free Angela 2-1 299C 598 7793 373
s. Strongheart's Conqueror d. Overbrook Dairy Brighton
Locust Grove S. Winnie 2-4 365C 730 9648 449
s. Antietam Sonwick d. Locust Grove P. Wood Nymph
*Mt. Ararat Royal Heather 4-9 300C 600 8819 402
s. Mt. Ararat Royal Valor d. Rex's Exquisite of Mt. Ararat
*Zenda Felicia's High Tide 6-3 238C 476 8207 387
s. Antietam Vagabond's Excellence d. Zenda Annabelle's Felicia

§WEEKS, JOHN F. & JOHN F., JR., GUNSTOCK HILL FARM, LACONIA, N. H.
Gunstock Hill Farm Surprise 2-2 305C 610 8327 380
s. Langwater Darius d. High Maples Farm Susan
*Oaklands Crocus 7-6 305C 610 7212 329
s. Larches Champion d. Oaklands Animator's Juliet
*Gunstock Hill Farm Barbara 4-9 365C 730 8926 385
s. Rockingham Pedro d. Laurel Bedelia

§WEINGART, F. N., CLOVER HILL FARM, TORRINGTON, CONN.
*Clover Hill Virginia 7-3 284C 568 4504 193
s. Thirlstane King Eugene d. Patia's Pansy of Clover Hill

§WEINGART, HERMAN R., JR., GREENRIDGE FARM, TORRINGTON, CONN.
Barbian Fema 5-7 277C 554 7550 351
s. McDonald Farms Ferdinand d. Barbian Mina

§WELDY, MAURICE L., DR. & MRS., MAURANA FARM, GOSHEN, IND.
*Maurana Master's Cherry 3-5 287C 574 6759 351
s. Gardenville Charity's Master d. Spruce Run Oberon's Cerise
Maurana Master's Iris 2-5 354C 708 11210 514
s. Gardenville Charity's Master d. Susie's Gladys of Maple Grove
*Maurana Master's Penelope 3-11 329C 658 10819 530
s. Gardenville Charity's Master d. Yellow Creek King's Pansy

§WEST, RAY N., WESTLAWN FARM, YAKIMA, WASH.
Westlawn Bessie Potlatch 1-8 305 610 5915 272
s. Harriett's Potlatch Chief d. Bessie Potlatch of Westlawn

§WETZEL, RUTH E., BIRCH KNOLL FARM, PHOENIXVILLE, PA.
*Birch-Knoll Lad's Belle 4-7 305C 610 7486 402
s. Birch-Knoll Raider's Lad d. Upland Donna Belle
*Birch-Knoll Raider's Madge 5-4 273C 545 5770 237
s. Birch-Knoll Raider's Lad d. Riima's Madge of Frogner

§WHITACRE, W. H., JR., WIL-BAR FARM, ALLIANCE, OHIO.
*Sun-Blest Farms Petal 8-3 305C 610 13090 562
s. Langwater Esquire d. Holdridge Clover Blossom

§WHITE, OGDEN, ALAMATUCK FARM, FAR HILLS, N. J.
Alamatuck D. D. May 2-1 305C 610 6665 302
s. Dunwalke Demus d. Alamatuck D. Maydo

§WILCOX, C. J. & SONS, KENWOOD FARMS, SHELBURNE, VT.
Ken Allie 2-3 363C 726 6524 279
s. Stronghold Dot's Caesar d. Ken Arvilla
*Ken Bell Dolly 3-1 263C 526 2966 165
s. Great Elm C. Bell Buoy d. Ken Lou
Ken Bell May 2-3 365 730 4639 201
s. Great Elm C. Bell Buoy d. Ken Josephine
Ken Scarlett 1-11 310 620 4690 224
s. Wolfpen Archer d. Ken Rachel
*Ken Son's Polly 8-3 365 730 7886 362
s. Savery's Sonogram d. Ken Starlight Polly

§WITMER, KERMIT L., KEREST FARM, DALMATIA, PA.
*East Malta's Archer's June 7-5 305C 610 10075 453
s. Coldspring's Hardwick's Archer d. East Malta's Harold's Jane

TEN LEADING COWS at VARIOUS AGES

365 - 2X Division

Based on Milk Production

MATURE	Lbs. B. F.	% B. F.	Lbs. Milk
Western Glow Butterfat Miss 13 yrs. '53	1095	5.0	21573
Western Glow Butterfat Lark 9 yrs. '49	882	4.7	18644
Hilltop Bonny Ultra 7 yrs. '42	911	4.9	18509
Anne of O-Ke-Ta-Ke 10 yrs. '52	752	4.1	18014
Matapa El Toro's Lucy 9 yrs. '52	828	4.6	17966
Supreme's Estafette 6 yrs. '42	842	4.7	17822
Helendale Yeksa 8 yrs. '30	713	4.0	17677
Linwood's Angie 9 yrs. '54	682	3.8	17616
Lockshore Golden Locks 7 yrs. '40	676	3.8	17591
Fairlawn Calendar 8 yrs. '48	925	5.3	17458
Average based on last 5 yrs. prod.			11539
SENIOR 4			
Elm's Barbara Rose '47	837	4.8	17427
Ketchen's Lady Hope '53	766	4.4	17349
Judith of Cla-ore '52	781	4.6	16828
Convent Primrose 2d '36	880	5.3	16347
Polly's Pansy of Meadow Lane '43	780	4.8	16132
Yellow Creek King's Dairymaid '50	850	5.2	16079
Fancier's Cherie of Mt. Ararat '49	684	4.3	15827
Brightside Mary Charm '47	739	4.7	15601
Rosalie of Cosquay 2d '25	741	4.9	15074
Western Glow Butterfat Clarissa '42	720	4.7	15055
Average based on last 5 yrs. prod.			10693
JUNIOR 4			
Imp. Vern Honoria's Fairy '31	713	4.2	16734
Mollie Starbright '41	878	5.2	16637
Biscoe Heartsease Lena '44	808	5.0	16168
Edisto Farm's Lustre Girl '52	734	4.5	15995
Wernida Adonna '53	675	4.2	15946
Imp. Langlois Goldleaf '32	731	4.6	15602
Far West Welcome Gwen '54	847	5.4	15436
Foster Farm Princess Minuet '51	835	5.4	15244
Western Glow Bonniebee '50	791	5.1	15233
Alfacrest's L. P. Jane '50	729	4.7	15227
Average based on last 5 yrs. prod.			10448
SENIOR 3			
Valentine's Pauletta '40	771	4.4	17415
Grassland Gloria '30	738	4.2	17192
Red Rose Electra '40	792	5.0	15698
Edisto Farm's Symphony '54	797	5.2	15200
Wadsworth Peerless Calla '50	727	4.8	15159
Campus Meadow Rosalind '45	692	4.5	15132
Davisson Farms Fancy '46	799	5.3	15041
Mulhocaway Butterfat Holly '45	669	4.5	14646
Oregon's Bonnie '48	878	6.0	14570
Sunshine Golden Vember '43	651	4.4	14503
Average based on last 5 yrs. prod.			10184
JUNIOR 3			
Norelia of Riggin Farm '42	684	4.1	16325
Rock Creek Milky Way '44	885	5.6	15674
Glengeran Leader's Cecilia '54	704	4.5	15499
Matapa El Toro's Sharon '49	685	4.3	15144
Molly's Bessie '53	800	5.5	14477
Valley Gem Roxy '48	702	4.9	14175
Betty of Cloverland '52	687	4.8	14073
Wernida Laddie's Primrose '53	624	4.5	13856
Langmeadow Madamoiselle '51	591	4.3	13746
Myrula Lodestar's Lilac '54	736	5.3	13739
Average based on last 5 yrs. prod.			9750
SENIOR 2			
Elm Tree Nerissa '40	757	4.8	15580
Rozelyn Lee Marcella '48	749	5.0	14798
Grassland Valtype Polly '41	603	4.2	14253
Hildiemaid Pre Fawn B. '54	643	4.5	14060
Holmead Countess '46	632	4.5	13997
Far West Fame's Wanita '54	701	5.0	13809
Happyholme Heritor's Ramona '54	622	4.5	13726
Plattco Sylvia Elizabeth '49	652	4.8	13573
Zeeda of Oak Park '40	657	4.9	13333
Yellow Creek King's Charity '46	641	4.8	13170
Average based on last 5 yrs. prod.			9192
JUNIOR 2			
Rock Creek Parisian '42	765	4.9	15370
Dunwalke Ruby's Daughter '42	676	4.5	15020
Forest Meadow of Aldarra '50	683	4.7	14352
Veda's Velvet of C. D. '52	655	4.6	14114
Western Glow Fame's Della '53	670	4.7	14026
Sunny Acres Norbeau's Linda '50	689	5.0	13739
Dutchman's Goldcup '51	566	4.1	13697
Rock Creek Suzanne '45	644	4.7	13620
Patcho'woods Pride '47	628	4.6	13541
Wadsworth Beauty's Girl '52	624	4.6	13491
Average based on last 5 yrs. prod.			8974

Based on Fat Production

MATURE	Lbs. Milk	% B. F.	Lbs. B. F.
Western Glow Butterfat Miss 13 yrs. '53	21573	5.0	1095
Fer-Manor Martha 5 yrs. '53	17230	5.9	1020
Mary of Betts Homestead 11 yrs. '48	15291	6.0	926
Fairlawn Calendar 8 yrs. '48	17458	5.3	925
Four R Alpha 6 yrs. '50	14873	6.1	915
Pleasant Lawn's Blossom 7 yrs. '50	15514	5.8	914
Hilltop Bonny Ultra 7 yrs. '42	18509	4.9	911
Pleasant Lawn's Blossom 8 yrs. '52	15573	5.8	905
Western Glow Butterfat Lark 9 yrs. '49	18644	4.7	882
Mt. Ararat Royal Flicka 5 yrs. '53	16139	5.4	873
Average based on last 5 yrs. prod.			566
SENIOR 4			
Convent Primrose 2d '36	16347	5.3	880
Yellow Creek King's Dairy Maid '50	16079	5.2	850
Elm's Barbara Rose '47	17427	4.8	837
Santa Cruz Select's Damsel '52	14436	5.6	822
Red Rose Electra '41	14917	5.3	801
Cedarcroft Don's Silver Flute '52	13006	6.1	795
Judith of Cla-ore '52	16828	4.6	781
Polly's Pansy of Meadow Lane '43	16132	4.8	780
Davisson Farms Wilda '48	14163	5.4	769
Roger's Mamie of Owen's Place '41	14104	5.4	769
Average based on last 5 yrs. prod.			532
JUNIOR 4			
Darigold Ruby '37	14973	5.9	893
Mollie Starbright '41	16637	5.2	878
Far West Welcome Gwen '54	15436	5.4	847
Foster Farm Princess Minuet '51	15244	5.4	835
Biscoe Heartsease Lena '44	16168	5.0	808
Western Glow Bonniebee '50	15233	5.1	791
Hamby Farms Dower '50	15125	5.1	782
Rozelyn Delia '51	14069	5.3	745
Lockshore Leda '52	14121	5.2	736
Edisto Farm's Lustre Girl '52	15995	4.5	734
Average based on last 5 yrs. prod.			522
SENIOR 3			
Oregon's Bonnie '48	14570	6.0	878
Fresno King's Levity Zita '54	13869	6.2	871
Davisson Farms Fancy '48	15041	5.3	799
Edisto Farm's Symphony '54	15200	5.2	797
Red Rose Electra '40	15698	5.0	792
Valentine's Pauletta '40	17415	4.4	771
Western Glow Country Maid '51	12399	6.1	756
Grassland Gloria '30	17192	4.2	738
Wadsworth Peerless Calla '50	15159	4.8	727
Maple Border Lewis' Hope '52	13474	5.3	726
Average based on last 5 yrs. prod.			509
JUNIOR 3			
Rock Creek Milky Way '44	15674	5.6	885
Molly's Bessie '53	14477	5.5	800
Ideal's Fancier's Starlight '53	13645	5.5	754
Cedarcroft Master's Plenty '53	12180	6.1	749
Western Glow Markee O'War '53	11995	6.2	747
Myrula Lodestar's Lilac '54	13739	5.3	736
Argo's Anne of Lyme '52	13649	5.2	722
Western Glow Royal Mischief '52	12568	5.7	720
Rex's Frances '39	13486	5.3	717
Escalon Primrose '36	13152	5.4	710
Average based on last 5 yrs. prod.			489
SENIOR 2			
Elm Tree Nerissa '40	15580	4.8	757
Fer-Manor Mary Sue '53	12255	6.1	750
Rozelyn Lee Marcella '48	14798	5.0	749
Louise's Mayflower '50	12267	5.8	716
Far West Fame's Wanita '54	13809	5.0	701
Lily Lane Rex's Africander Vay '47	11193	6.2	699
Biscoe Matilda '37	12020	5.7	686
Fer-Manor Shirley '52	12792	5.3	683
Willowmere Maxim Peeress '51	12828	5.2	679
Sterling Sunshine '45	12045	5.6	677
Average based on last 5 yrs. prod.			460
JUNIOR 2			
Rock Creek Parisian '42	15370	4.9	765
Tarbell Farms Royal Lenda '39	12459	5.6	706
Rock Creek Rosefan '44	12038	5.7	690
Sunny Acres Norbeau's Linda '50	13739	5.0	689
Rock Creek Madwatch '41	13201	5.1	685
Fer-Manor Mary Candy '53	12269	5.5	684
Forest Meadow of Aldarra '50	14352	4.7	683
Dunwalke Ruby's Daughter '42	15020	4.5	676
Wandamere Bonnie '39	13195	5.1	676
Crown Prince's Clarissa '51	11201	6.0	672
Average based on last 5 yrs. prod.			448
All Ages Ave. based on last 5 yrs. prod.			10049

The above averages are as they appeared September 1, 1954

(The date after each cow's name denotes the year in which record became official.)

TEN LEADING COWS at VARIOUS AGES

365 - 3X Division

Based on Milk Production

MATURE	Lbs. B. F.	% B. F.	Lbs. Milk
Welcome In Forward's Clara 6 yrs. '51	1120	4.2	26672
Dotty of West Side Farm 11 yrs. '54	1329	5.2	25338
McAfee's Ellen 10 yrs. '53	1144	4.5	25188
Murne Cowan 8 yrs. '15	1098	4.5	24008
Ideal's Beacon's Buttercup 6 yrs. '53	1124	4.7	23861
Cathedral Rosalie 5 yrs. '37	1213	5.1	23714
KoKosing's Hilda 7 yrs. '50	1010	4.3	23422
Ideal's Beacon's Katie 6 yrs. '52	1145	4.9	23278
Ideal's Peter's May Jewel 5 yrs. '50	1194	5.1	23275
Spar Hill Clematis 7 yrs. '49	1205	5.2	23096
Average based on last 5 yrs. prod.			
SENIOR 4			
Ideal's L. D.'s Beaut '53	1120	5.0	22220
Tarbell Farms Royal Mignotte '43	868	4.1	21162
Forges Belinda '51	852	4.0	20976
Caumsett Harbor Becky '52	966	4.6	20819
Nodrog Merry Helene '43	883	4.2	20648
Sunny Acres Surrogate's Susan '52	1093	5.4	20220
Gippy Chief's Corinne '52	859	4.2	20177
Antietam Janice '47	861	4.2	20146
Caumsett Charm '50	951	4.7	19986
Patricia of Lower Round Top '49	881	4.4	19884
Average based on last 5 yrs. prod.			
JUNIOR 4			
Tarbell Farms Royal Lenda '40	1109	5.4	20508
Fritzlyn King's Jeanette '50	857	4.4	19384
Ideal's L. D.'s Charm '53	1007	5.2	19284
Lockshore Jarrett's Marlene '54	955	4.9	19262
Bright Lad's Actress '39	980	5.1	19146
Gertrude Claire '24	893	4.7	18942
Shirley's Bud of Landhome '45	914	4.8	18918
Gayhead's Honeysuckle '30	796	4.2	18640
Pine Manor Lotus '44	856	4.6	18557
Phillips Peerless Maid '38	800	4.3	18487
Average based on last 5 yrs. prod.			
SENIOR 3			
Ideal's L. D.'s Patty '53	1114	5.2	21139
Farmhill R. Jeannine '41	900	4.3	20769
Welcome In Forward's Clara '49	816	3.9	20492
Ideal's Jubilee's Wilma '51	1056	5.2	20079
Langwater Venus '45	1011	5.0	19999
Argilla Fair Paiotterie 4th '49	762	3.9	19418
Ideal's Standbest Mable '53	1032	5.3	19357
Ideal's L. D.'s Susie '49	913	4.7	19055
Lynbeth Grace '49	945	4.9	19013
Ideal's Peter's Betty May '48	859	4.5	18965
Average based on last 5 yrs. prod.			
JUNIOR 3			
Mendale King's Golden Jean '53	1077	5.0	21443
Lockshore Golden Locks '36	836	4.3	19264
Gayhead's Capt.'s Faith '51	851	4.4	19116
Innisfree S. Joan '52	887	4.6	19114
Gaylord's Golden Fable '48	715	3.9	18246
Ideal's L. D.'s Arvella '51	918	5.0	18099
Ideal's Champ's Penny '50	898	4.9	18092
Horse Shoe F. Sylvia '46	780	4.3	18031
Champion Florentine '43	809	4.5	17987
Imp. Donnington Goldie 5th '17	796	4.4	17861
Average based on last 5 yrs. prod.			
SENIOR 2			
Katherine's Trixie '21	791	4.2	18495
Ideal's Beacon's Betty Lue '52	890	4.8	18186
Gippy Chief's Corinne '50	798	4.4	17843
Sadie's Cathedral Jewell '37	781	4.4	17629
Ideal's L. D.'s Lettie '50	841	4.7	17585
Ideal's Beacon's Lucy '53	821	4.7	17233
Sun-Blest Farms Orchid '46	787	4.6	17131
Ideal's Admiral's Dawn '54	922	5.4	16989
Howland Golden Honora '47	736	4.3	16939
Cathedral Rose Rilma '38	863	5.1	16881
Average based on last 5 yrs. prod.			
JUNIOR 2			
Ideal's Beacon's Marcia '53	925	4.9	18761
Shuttlewick Hebe '25	783	4.2	18640
Ideal's Beacon's Monita '54	954	5.2	18148
Chuckanut Princess '32	809	4.6	17566
Dairylou Dixieland Fashion '51	751	4.3	17419
Triple Query '24	694	4.0	17130
Ideal's Beacon's Josie Alfa '49	827	4.8	17045
L. D. Golden Ann '47	673	3.9	17028
Ideal's Superior's Netoria '56	902	5.3	17008
Ideal's Beacon's Buttercup '49	760	4.4	16978
Average based on last 5 yrs. prod.			

Based on Fat Production

MATURE	Lbs. Milk	% B. F.	Lbs. B. F.
Dotty of West Side Farm 11 yrs. '54	25338	5.2	1329
U. of A. Lubas Eldorene 7 yrs. '54	19501	6.5	1279
Ideal's Beacon's Nina 5 yrs. '52	20385	6.0	1223
Cathedral Rosalie 5 yrs. '37	23714	5.1	1213
Spar Hill Clematis 7 yrs. '49	23096	5.2	1205
Ideal's Peter's May Jewel 8 yrs. '52	22537	5.3	1200
Ideal's Peter's May Jewel 5 yrs. '50	23275	5.1	1194
Noranda's Milkmaid 7 yrs. '36	19654	5.9	1155
Ideal's Beacon's Katie 6 yrs. '52	23278	4.9	1145
McAfee's Ellen 10 yrs. '53	25188	4.5	1144
Average based on last 5 yrs. prod.			
SENIOR 4			
Ideal's L. D.'s Beaut '53	22220	5.0	1120
Anesthesia Faith of Hill Stead '25	19741	5.6	1112
Sunny Acres Surrogate's Susan '52	20220	5.4	1093
Whimsy May Day '44	19650	5.3	1046
Florham Beauty Rose '40	19090	5.4	1033
Wolfpen Lilac '32	17637	5.8	1028
Foxburg's Knight's Pozy '51	19344	5.2	1017
Twin Hickory's Jane '42	18079	5.6	1009
Cowham Farm Emory's Blanch '49	18110	5.5	1006
Ideal's L. D.'s Daisy Lassie '52	17682	5.6	1004
Average based on last 5 yrs. prod.			
JUNIOR 4			
Tarbell Farms Royal Lenda '40	20508	5.4	1109
Ideal's L. D.'s Charm '53	19284	5.2	1007
Endean Marjean '43	17343	5.8	1003
Bright Lad's Actress '39	19146	5.1	980
Avalawn's Marie '33	15793	6.2	973
Monterey Violet '49	16001	6.0	965
Ideal's Peter's May Jewel '49	18433	5.2	963
Rumford Major's Foam '46	17457	5.5	956
Lockshore Jarrett's Marlene '54	19262	4.9	954
Foremost Royal's Jackie '49	17893	5.1	927
Average based on last 5 yrs. prod.			
SENIOR 3			
Ideal's L. D.'s Patty '53	21139	5.2	1114
Ideal's Jubilee's Wilma '51	20079	5.2	1056
Red Cross May '51	16469	6.2	1034
Ideal's Standbest Mable '53	19357	5.3	1032
Rycklaver Actorine '54	17873	5.6	1016
Langwater Venus '45	19999	5.1	1011
Green Meadow Lustre '32	16371	6.0	978
Adohr Lubas' Pandora '53	14257	6.7	968
Madrey Farm Peerless Berdena '48	16856	5.6	945
Lynbeth Grace '49	19013	4.9	945
Average based on last 5 yrs. prod.			
JUNIOR 3			
Mendale King's Golden Jean '53	21443	5.0	1077
Ideal's G. S. Rosette '53	16510	6.1	1013
Whimsy May Day '43	17341	5.6	963
Adohr Supreme Calico '41	15475	5.9	926
Ideal's L. D.'s Arvella '51	18099	5.0	918
Wolfpen Amber '38	17065	5.4	913
Endean Hibernia '45	16421	5.5	904
Cherub's Elsie of Dellwood '37	13345	6.7	899
Ideal's Champ's Penny '50	18092	4.9	898
Innisfree S. Joan '52	19114	4.6	887
Average based on last 5 yrs. prod.			
SENIOR 2			
Ideal's Admiral's Dawn '54	16989	5.4	922
Brookwood Rita '40	16580	5.5	918
Ideal's Beacon's Betty Lue '52	18186	4.8	890
Ideal's L. D.'s Libby '54	16771	5.2	880
Beechford's Carol '37	15851	5.5	864
Cathedral Rose Rilma '38	16881	5.1	863
Holliknoll Royal Ada '49	15166	5.6	857
Ideal's Standfast Netoria '52	13895	6.1	854
Maxim's May Queen of Dassel '26	13967	6.1	849
Ideal's L. D.'s Lettie '50	17585	4.7	841
Average based on last 5 yrs. prod.			
JUNIOR 2			
Ideal's Superior's Girlie '54	16413	5.9	971
Ideal's G. S. ' Susie '53	15673	6.1	962
Ideal's Beacon's Monita '54	18148	5.2	954
Ideal's Superior's Cordelia '54	16334	5.7	931
Ideal's Beacon's Marcia '53	18761	4.9	925
Florham Irene '30	14646	6.2	905
Ideal's Superior's Netoria '54	17008	5.3	901
Ideal's L. D.'s Lucy Jane '53	15219	5.7	874
Mulhocaway Lovely Diligent '54	16150	5.4	873
Ideal's Whitman's Susie '54	15684	5.5	869
Average based on last 5 yrs. prod.			

All Ages Ave. based on last 5 yrs. prod. 12148 4.9 602

The above averages are as they appeared September 1, 1954

(The date after each cow's name denotes the year in which record became official.)

TEN LEADING COWS at VARIOUS AGES

365C - 2X Division

Based on Milk Production

MATURE	Lbs. B. F.	% B. F.	Lbs. Milk
Elmhaven Camelia 6 yrs. '54	954	5.3	17877
Middale July 8 yrs. '51	747	4.3	17048
Myersmead's Marvel 7 yrs. '52	706	4.2	16658
Mulhocaway Butterfat Holly 8 yrs. '50	788	4.7	16625
Matapa Lou-Boy's Lassine 7 yrs. '50	788	4.7	16510
Trumpeter's Alta 7 yrs. '52	824	5.0	16442
Fancier's Della of Mt. Ararat 6 yrs. '51	733	4.4	16409
Ellwood Surprise Freesia 7 yrs. '50	840	5.1	16393
Welcome In Bright Star 7 yrs. '52	740	4.5	16377
Halford's Nine Spot 6 yrs. '48	632	3.8	16376
Average based on last 5 yrs. prod.			
SENIOR 4			
Fancier's Della of Mt. Ararat '50	710	4.2	16879
Kenmax Oscar's Lottie '48	640	4.0	15947
Quarry Valley's Sapphire '47	702	4.5	15599
Holmead Royal Belle '51	823	5.4	15240
Davisson Farms Fancy '49	749	4.9	15180
Far West Noble Maid '52	828	5.5	14965
Fancier's Cheeta of Mt. Ararat '50	764	5.1	14747
Glad Acres Royal's Fancy Free '53	720	4.8	14715
Foremost Footprint's Quakeress '54	665	4.6	14428
Leeside Silver Rose '52	629	4.3	14415
Average based on last 5 yrs. prod.			
JUNIOR 4			
Franklin Lake's Daisy '52	835	4.7	17755
Butterton Master's Venus '54	869	4.9	17494
Law-Will Bright Pet '54	680	4.4	15377
Alpine Rose Faithful '53	856	5.5	15320
Lockshore Prince's Diamond '45	713	4.6	15221
Russell Creek Golden '48	722	4.8	14823
Hi-Lawn Elaine '50	664	4.5	14613
Edisto Farm's Jackie '54	634	4.3	14539
Matapa Honey's Helen '54	738	5.1	14427
Virmar's Dicta Belle '48	755	5.2	14404
Average based on last 5 yrs. prod.			
SENIOR 3			
Tarbell Romulus Lassie '54	747	4.7	15581
Big Girl Fairlawn '51	700	4.6	15155
Riverview's Lucky Duchess '50	796	5.3	14994
Rex's Fashionette '51	654	4.3	14922
Mark-Haven Sydillis '51	705	4.7	14837
Western Glow Marcella '47	765	5.2	14562
Rozelyn Marvel Neggie '54	569	4.0	13986
Sunny Dale Levity Rose '54	584	4.2	13826
Ken Dairymaid '50	604	4.3	13774
Myhaven Eve '41	642	4.6	13704
Average based on last 5 yrs. prod.			
JUNIOR 3			
Colleen's Shirley Ann '49	641	4.2	15224
Evergreen Allitu '53	761	5.1	14842
Wernida Laddie's Priscilla '54	689	4.7	14675
Alpine Rose V. Fanciful '53	755	5.3	14248
Plattco Pet '51	698	4.9	14231
Meadow Vista Ordinary '46	645	4.6	14029
Cosquay's Country Clemantine '54	657	4.7	13882
Plattco Jeanette '51	747	5.4	13697
Fairfield's Genius Dianthus '53	640	4.7	13588
Raider's Gracie '51	635	4.6	13561
Average based on last 5 yrs. prod.			
SENIOR 2			
Western Glow Merry Maid '52	790	5.3	14910
Brazos Noble Mary '52	643	4.5	14143
Manor Lodge P. Carolyn '53	635	4.5	14019
Manor Lodge P. Nancy '54	660	4.7	14003
Spruce Shadows Nell '54	557	4.1	13525
Vermilion Pride's Carolyn '52	690	5.1	13518
Washougal Cadet Elegance '54	686	5.1	13297
Bonnie Brae's Foamy '51	605	4.5	13270
Northern Secret's Astor '54	708	5.4	13031
Myersmead's Merrily '47	719	5.5	13015
Average based on last 5 yrs. prod.			
JUNIOR 2			
Lynworth Flora '44	690	4.8	14213
Basquaerie Gay Greeting '48	665	4.7	13897
Normandy Starlet '54	624	4.5	13749
Wadsworth Pride's Faith '52	678	4.9	13689
Edisto Farm's Pristina '52	571	4.2	13338
Cla-ore Phil's Lisa '50	627	4.7	13266
Plattco Hightime Greta '54	657	5.0	13122
Rozelyn Marvel Lana '52	671	5.1	13119
Far West Ella '48	570	4.3	13070
Princess's Crystal '36	709	5.4	13048
Average based on last 5 yrs. prod.			

Based on Fat Production

MATURE	Lbs. Milk	% B. F.	Lbs. B. F.
Elmhaven Camelia 6 yrs. '54	17877	5.3	954
Brandon Flora 5 yrs. '52	16065	5.5	896
Cedarcroft Don's Silver Flute 6 yrs. '54	14823	5.9	886
Poniton Penelope 6 yrs. '52	15190	5.8	882
Matapa Zeke's Lucille 9 yrs. '51	15034	5.8	876
Lieutenant's Ada 5 yrs. '48	15244	5.7	873
Alpine Rose Golden Fawn 6 yrs. '53	16043	5.3	854
Ellwood Surprise Freesia 7 yrs. '50	16393	5.1	840
Panorama Lolu 6 yrs. '51	15095	5.5	840
Quarry Valley's M. Amber 5 yrs. '51	14140	5.9	834
11323 4.8 554			
SENIOR 4			
Skyline Triumph's Rosette '54	14180	5.8	831
Far West Noble Maid '52	14965	5.5	828
Holmead Royal Belle '51	15240	5.4	823
Wilgorlan's Monitor Jessica '50	13063	6.0	790
Fancier's Cheeta of Mt. Ararat '50	14747	5.1	764
Plattco Sylvia Elizabeth '51	14207	5.3	758
Davisson Farms Fancy '49	15180	4.9	749
Four R Alpha '48	12717	5.8	746
Daisy Dell Petunia '50	13066	5.6	741
Pleasant Lawn's Blossom '48	12175	6.0	736
10619 5.0 532			
JUNIOR 4			
Butterton Master's Venus '54	17494	4.9	869
Alpine Rose Faithful '53	15320	5.5	856
Franklin Lake's Daisy '52	17755	4.7	835
Nancy's Darigold Daisy '41	13958	5.6	788
Fashion's Rossani '53	13943	5.4	758
Adell Jester '48	12011	6.3	758
Quarry Valley's M. Amber '50	14107	5.3	756
Virmar's Dicta Belle '48	14404	5.2	755
Laurel Mills Estafette '50	13405	5.5	742
Dorella Soldier's Periwinkle '52	12156	6.1	742
10359 5.0 520			
SENIOR 3			
Riverview's Lucky Duchess '50	14994	5.3	796
Western Glow Marcella '47	14562	5.2	765
Nyala Supreme Bettina '51	13606	5.5	757
Tarbell Romulus Lassie '54	15581	4.7	747
McDonald Farms Ideal Nova '53	12988	5.6	735
Sedgley Majesty's Star '41	12376	5.9	732
Mark-Haven Sydillis '51	14837	4.7	705
Big Girl Fairlawn '51	15155	4.6	700
Falconridge Frances '48	12652	5.5	698
Edisto Farm's Rosalind '52	13101	5.1	669
10188 5.0 513			
JUNIOR 3			
Evergreen Allitu '53	14842	5.1	761
Alpine Rose V. Fanciful '53	14248	5.3	755
Ivy Oak Delta's Lady Dolores '52	12784	5.8	752
Plattco Jeanette '51	13697	5.4	747
Plattco Pet '51	14231	4.9	698
Rosewood Crescent's Diadem '53	12098	5.7	692
Wernida Laddie's Priscilla '54	14675	4.7	689
Walen's Banker Edna '42	12269	5.5	678
Cameo Lilly Sweetheart '49	12930	5.2	677
Tagalong's May '53	13373	5.0	673
9558 5.0 484			
SENIOR 2			
Western Glow Merry Maid '52	14910	5.3	790
Myersmead's Merrily '47	13015	5.5	719
Tarbell Queen Victorine '53	12519	5.6	712
Northern Secret's Astor '54	13031	5.4	708
Tarbell Farms Peerless Esther '40	12468	5.5	696
Vermilion Pride's Carolyn '52	13518	5.1	690
Washougal Cadet Elegance '54	13297	5.1	686
Fresno King's Levity Zita '53	11158	6.0	676
New Hope Fascinator's Oneita '52	11412	5.9	676
Glengeran June Rose '48	12370	5.4	673
9084 4.9 454			
JUNIOR 2			
Johnson's Betty's Patsy '42	11709	6.1	719
Princess's Crystal '36	13048	5.4	709
Lynworth Flora '44	14213	4.8	690
Cla-ore Phil's Beatrice '51	11330	6.0	685
Jacqueeta '50	11811	5.7	681
Wadsworth Pride's Faith '52	13689	4.9	678
Tarbell Kel Winsome '53	12960	5.2	676
Rozelyn Marvel Lana '52	13119	5.1	671
Basquaerie Gay Greetings '48	13897	4.7	665
Plattco Hightime Greta '54	13122	5.0	657
8801 4.9 439			
All Ages Ave. based on last 5 yrs. prod. 9821 4.9 489			

The above averages are as they appeared September 1, 1954

(The date after each cow's name denotes the year in which record became official.)

TEN LEADING COWS at VARIOUS AGES

365C - 3X Division

Based on Milk Production

MATURE	Lbs. B. F.	% B. F.	Lbs. Milk
Franchester Saint Charm 7 yrs. '51	1045	4.2	24578
Ideal's Peter's May Jewel 7 yrs. '51	1210	5.1	23364
Ideal's Mayona 7 yrs. '53	1024	4.4	23035
Flying Horse Royal Rose 5 yrs. '47	1154	5.1	22558
Willowmere Pearl 8 yrs. '49	1071	4.7	22546
Sunny Acres Surrogate's Susan 5 yrs. '53	1198	5.3	22476
Fritzlyn King's Jeanette 5 yrs. '52	1050	4.6	22436
Pleasant Hill Queen 7 yrs. '54	878	3.9	22321
Topsy of Thousand Springs 6 yrs. '30	931	4.2	22000
Ideal's Peter's May Jewel 9 yrs. '53	1206	5.4	21989
Average based on last 5 yrs. prod.			
SENIOR 4			
Ideal's L. D.'s Ella Mae '51	1137	4.7	23744
Sunny Valley's Favorite '42	963	4.3	22012
Franchester Saint Charm '49	912	4.2	21288
Ideal's Claremont's Netoria '54	1213	5.8	20792
Delwake Jenny '52	1053	5.1	20587
Frankland Giralda '39	869	4.2	20551
Franklin Lake's Cedar '52	830	4.0	20527
Caumsett Ocean Glory '47	985	4.8	20307
Trainer's Royal's Loraine '53	932	4.6	20164
Supreme's Janice '38	942	4.7	20012
Average based on last 5 yrs. prod.			
JUNIOR 4			
Welcome In Royal Hollara '52	1014	4.9	20317
Donna Flower Girl '37	856	4.2	20195
Innisfree S. Joan '53	946	4.7	20073
D. B. Daisy '36	949	4.7	19805
Horse Shoe Conrad's Affinity '51	803	4.1	19609
Pebble Hill Coronet's Debutante '50	907	4.6	19464
Ideal's L. D.'s Lora '46	848	4.4	19206
Ideal's Beacon's Buttercup '51	870	4.5	19072
Wey Acres Grandee's Honey '50	759	4.0	18877
Bournedale Princess Coronet '41	1019	5.4	18859
Average based on last 5 yrs. prod.			
SENIOR 3			
Ideal's Beacon's Josie Alfa '51	956	4.8	19740
Beaverbrook Morning Glory '42	902	4.5	19644
Lush Acres Boswell's Becky '53	834	4.2	19613
Sunny Valley's Favorite '41	899	4.6	19524
Coldspring's B. R. Iris '52	1019	5.2	19488
Fairlawn Actor's Indigo '49	946	4.8	19426
Ideal's L. D.'s Ella Mae '50	967	4.9	19399
Ideal's Beacon's Daughter '50	917	4.7	19162
Ideal's Pharaoh's Maybelline '53	1066	5.5	19116
Ideal's Standbest Lulu '53	1066	5.6	19028
Average based on last 5 yrs. prod.			
JUNIOR 3			
Ideal's Standbest Dot '52	901	5.0	17737
Llan Fair Footprint's Etta '50	810	4.6	17390
Donna Fleurette of Northshire '36	675	4.0	16836
Ideal's Beacon's Wilma '52	804	4.8	16645
Flying Horse Master's Belle '48	712	4.2	16616
Hominy Hill Rose '48	841	5.0	16521
Hominy Hill Paulette '48	810	4.9	16387
Coldspring's B. R. Bella '49	764	4.6	16382
Lockshore Sylvia '36	689	4.2	16230
Cliff Dell's Bonny Bess '53	753	4.6	16159
Average based on last 5 yrs. prod.			
SENIOR 2			
Dunwalke Desirer '52	867	4.7	18194
Hominy Hill Betty '48	924	5.1	18094
Lockshore Golden Locks '35	707	3.9	18034
Ideal's Dandy Boy's Babe '54	783	4.4	17713
Ideal's Jubilee's Wilma '50	860	4.9	17500
Ideal's May Royal's Petunia '53	937	5.3	17449
Great Elm Phil's Geneva '53	783	4.5	17060
Dunwalke R. Estelle '54	800	4.6	17056
Ideal's Superior's Odetta '54	906	5.3	16895
Caumsett Harbor Becky '50	738	4.3	16840
Average based on last 5 yrs. prod.			
JUNIOR 2			
Lockshore Jarrett's Irene '53	860	4.4	19167
Fairlawn Actor's Helena '54	863	4.6	18625
Charlescote Progress '41	894	4.8	18557
Tarbell Farms Peerless Margo '42	1013	5.4	18501
Fanning Fields' Kamile '47	881	4.8	18245
New Hope Gardenius's Laughter '39	844	4.6	18181
Wey Acres Lilian's Lustre '47	914	5.0	17998
Horse Shoe F. Valintine '46	728	4.0	17883
Princess Mab of Sunny Lea '46	856	4.8	17734
Bertha Spring's Royal '40	669	3.8	17521
Average based on last 5 yrs. prod.			

Based on Fat Production

MATURE	Lbs. Milk	% B. F.	Lbs. B. F.
Ideal's Peter's May Jewel 7 yrs. '51	23364	5.1	1210
Ideal's Beacon's Nina 7 yrs. '54	20195	5.9	1210
Spot's Whittie 8 yrs. '51	21832	5.5	1206
Ideal's Peter's May Jewel 9 yrs. '53	21989	5.4	1206
Sunny Acres Surrogate's Susan 5 yrs. '53	22476	5.3	1198
Spot's Whittie 9 yrs. '52	20343	5.7	1163
Flying Horse Royal Rose 5 yrs. '47	22558	5.1	1154
Manor Glen Levity 5 yrs. '53	20638	5.5	1142
C. F.'s Mint Julip 6 yrs. '44	20881	5.2	1090
Fresno Chieftain's Viva 6 yrs. '53	21436	5.0	1084
13734 4.8 670			
SENIOR 4			
Ideal's Claremont's Netoria '54	20792	5.8	1213
Ideal's L. D.'s Ella Mae '51	23744	4.7	1137
Alfalfa Farm Primrose '42	17564	6.2	1083
Ideal's Beacon's Nina '51	18564	5.7	1063
Alfalfa Farm Lute '40	17378	6.1	1058
Delwake Jenny '52	20587	5.1	1053
Cathedral Dorothy's Lass '38	18814	5.6	1043
Adohr Lubas' Calico '44	18222	5.6	1027
Alfalfa Farm Heloise '42	15951	6.3	1006
Caumsett Ocean Glory '47	20307	4.8	985
13065 4.9 648			
JUNIOR 4			
Langwater Petite '49	16991	6.0	1027
Bournedale Princess Coronet '41	18859	5.4	1019
Welcome In Royal Hollara '52	20317	4.9	1014
McDonald Farms Pre Nanette '53	18292	5.4	1000
Beechford's Glow '40	17812	5.6	987
Rycklaver D. Lucy '51	16772	5.8	977
Landhome Butterfat Alice '45	17726	5.5	965
Foremost Lida '40	17674	5.5	962
Heweshurst Princess Mertie '45	17402	5.5	955
D. B. Daisy '36	19805	4.8	949
12581 4.9 624			
SENIOR 3			
Rycklaver Radiant Actress '53	18769	5.8	1102
Ideal's Pharaoh's Maybelline '53	19116	5.5	1066
Ideal's Standbest Lulu '53	19028	5.6	1066
Ideal's L. D.'s Cloe '52	18983	5.3	1019
Coldspring's B. R. Iris '52	19488	5.2	1019
Foremost Royal's Rose '48	17685	5.6	994
Ideal's L. D.'s Ella Mae '50	19399	4.9	967
Ideal's Standbest Golda '54	18309	5.2	963
Ideal's Beacon's Josie Alfa '51	19740	4.8	956
Welcome Lane's Mary '47	18379	5.1	954
12128 4.9 606			
JUNIOR 3			
Tarbell Farms Peerless Margo '42	18501	5.5	1013
Alfalfa Farm Flute '39	16206	5.9	962
Marigot of Starr Farm '44	15284	6.0	921
Ideal's L. D.'s Daisy '53	16634	5.5	919
King's Millie of Mercer '53	16368	5.6	918
Wey Acres Lilian's Lustre '47	17998	5.0	914
Riegeldale Majesty's Buttercup '43	15272	5.9	907
Charlescote Progress '41	18557	4.8	894
Welcome In Royal Hollara '51	17008	5.2	889
L. O. K.'s Etta of Mercer '54	17204	5.1	888
11518 5.0 579			
SENIOR 2			
Green Meadow Melba '36	15342	6.3	963
Ideal's Standbest Dot '52	17737	5.0	901
Franchester Perky Jane '51	15370	5.6	872
Bournedale Dandy Girl '40	14094	6.1	853
Hominy Hill Rose '48	16521	5.0	841
Ideal's Beacon's Lassie '53	15956	5.2	841
Douglaston King's Charlotte '38	15228	5.4	828
Shoal Falls Compliment's Reba '50	14387	5.7	828
Hominy Hill Veree '49	14848	5.5	823
Ideal's Wistar's Susie '51	14310	5.6	811
11039 4.9 551			
JUNIOR 2			
Hominy Hill Prince's Harp '54	16739	6.0	1017
Ideal's May Royal's Petunia '53	17449	5.3	937
Ideal's Superior's Queenie '54	16464	5.6	928
Ideal's L. D.'s Sally '53	16437	5.6	924
Hominy Hill Betty '48	18094	5.1	924
Flying Horse Master's Harp '44	15687	5.9	917
Ideal's Superior's Odetta '54	16895	5.3	906
Ideal's Standbest Fantine '52	16488	5.4	894
Dunwalke Desirer '52	18194	4.7	867
Ideal's G. S. ' Netoria '51	15656	5.5	864
10849 4.9 541			
All Ages Ave. based on last 5 yrs. prod. 12045 4.9 597			

The above averages are as they appeared September 1, 1954

(The date after each cow's name denotes the year in which record became official.)

TEN LEADING COWS at VARIOUS AGES

305C - 2X Division

Based on Milk Production

MATURE	Lbs. B. F.	% B. F.	Lbs. Milk
Fairlawn Actor's Indigo 8 yrs. '54	838	4.5	18494
Elm's Barbara Rose 6 yrs. '48	869	4.8	17844
Sunshine's Maxim Dell 7 yrs. '52	728	4.1	17719
Western Glow Butterfat Miss 12 yrs. '52	921	5.2	17585
Elm's Barbara Rose 7 yrs. '49	842	4.8	17549
Osborne Hill Etta 8 yrs. '54	801	4.6	17412
Fairlawn Actor's Indigo 7 yrs. '52	825	4.7	17362
Silverwood Diana 12 yrs. '31	717	4.1	17100
Western Glow Butterfat Miss 6 yrs. '47	796	4.8	16492
Cedarcroft Jessie 6 yrs. '51	829	5.1	16197
Average based on last 5 yrs. prod.			
SENIOR 4			
Lockshore Golden Locks '37	682	3.9	17096
Riverview General's Marigold '54	809	5.3	15082
Cloverdale W. Songstress '54	642	4.2	15082
Nyala's Independent Spitfire '49	668	4.4	14899
Rex's Cola of Mt. Ararat '50	591	3.9	14888
Linwald Butterfat Arkansas '50	605	4.1	14769
Chuckanut Elegance '39	797	5.4	14710
Ideal's Beacon's Lucia '53	632	4.3	14422
Lockshore Merry Maid '40	678	4.7	14228
Stronghold Dorcas '48	564	4.0	14102
Average based on last 5 yrs. prod.			
JUNIOR 4			
Sun-Blest Farms Pearlite '53	779	4.5	16992
Maggie's Snowdrop '35	788	4.6	16967
Dunwalke Governess's Daughter '47	734	4.6	15789
Maxvale's General's Corlee '50	842	5.4	15429
Birchfield Monoque '52	672	4.4	15054
Matapa Lou-Boy's Sandy '48	796	5.3	14784
Dorella Elect's Cleo '49	719	4.8	14742
Grassland Zenoria '30	603	4.1	14725
Mariondale Emmaline '40	729	5.0	14555
Meadow-Gold Rosabell '44	733	5.1	14372
Average based on last 5 yrs. prod.			
SENIOR 3			
Quanqual Buttercup '35	731	4.4	16314
Western Glow Noble May '43	734	4.8	15045
Biscoe Heartsease Betty '44	752	5.0	14965
Grassland Valstar '43	643	4.3	14685
Rock Creek Madwatch '42	749	5.2	14262
Chukluck Lady Lovely '49	661	4.7	13974
Matapa Consul's Senorita '53	776	5.5	13902
Nyala's Independent Spitfire '48	652	4.7	13834
Fancier's Della of Mt. Ararat '49	582	4.2	13725
Sheppard Farm's Nerine '51	645	4.7	13659
Average based on last 5 yrs. prod.			
JUNIOR 3			
Dunwalke Buttercup's Governess '42	660	4.3	15366
Rock Creek Parisian '43	759	5.0	15151
Modeel S. Rose '47	661	4.4	14913
Shoal Falls Golden Mary '54	674	4.6	14488
Maggie's Snowdrop '34	668	4.6	14431
Dunwalke Dessa '54	699	4.8	14374
Wheeler Farm's May '42	628	4.4	14073
Cla-ore Phil's Lisa '51	671	4.7	14030
Gladiola's Aneta '49	784	5.5	14014
Whispering Cedar Judy '50	605	4.3	13844
Average based on last 5 yrs. prod.			
SENIOR 2			
Quanqual Buttercup '34	633	4.3	14601
Butterton Royalist's Lucy '53	670	4.9	13606
Carol of Silver Maples '31	591	4.4	13423
Farmhill R. Jeannine '40	580	4.3	13208
Western Glow Jean's Gloria '43	700	5.3	13115
Rougilla Baroness Juno '53	530	4.0	13022
Wernida Adonna '51	526	4.0	12871
Elmcrest Prophet's Pauline '51	660	5.1	12870
Western Glow Mayflower '36	650	5.0	12794
Malloy Constant's Dolly '46	550	4.3	12682
Average based on last 5 yrs. prod.			
JUNIOR 2			
Sunny View King's Remembrance '50	726	4.9	14802
Two Brooks Verbena '50	557	4.1	13369
Lad's Violet of Prestdale '47	590	4.4	13224
Rock Creek Donna '47	612	4.6	13053
B. H. H. Valor's Wanda '51	620	4.7	13005
Matapa Consul's Senorita '51	743	5.7	12957
Rock Creek June Rose '45	591	4.5	12915
Prairie Bloom Boots '41	609	4.7	12851
Matapa El Toro's Sharon '48	556	4.3	12674
Dunwalke Governess's Daughter '44	558	4.4	12632
Average based on last 5 yrs. prod.			

Based on Fat Production

MATURE	Lbs. Milk	% B. F.	Lbs. B. F.
Western Glow Butterfat Miss 12 yrs. '52	17585	5.2	921
Elm's Barbara Rose 6 yrs. '48	17844	4.8	869
Imp. Hilltop Butterfat's Clara 7 yrs. '32	15963	5.4	860
Gardenville Supreme's Chime 6 yrs. '53	15733	5.3	844
Elm's Barbara Rose 7 yrs. '49	17549	4.8	842
Fairlawn Actor's Indigo 8 yrs. '54	18494	4.5	838
Cedarcroft Jessie 6 yrs. '51	16197	5.1	829
Fairlawn Actor's Indigo 7 yrs. '52	17362	4.7	825
Yellow Creek King's Bea 5 yrs. '51	14075	5.7	812
Margo of Mt. Pleasant View 7 yrs. '48	15792	5.1	807
9254 4.8 447			
SENIOR 4			
Riverview General's Marigold '54	15082	5.3	809
Primrose Lea of Burger's Place '47	14059	5.7	802
Chuckanut Elegance '39	14710	5.4	797
Fer-Manor Martha '52	12700	6.0	763
Malloy King's Kristina '53	13507	5.4	732
Hilltop Governor's May Rose '38	12472	5.9	730
Greyholme's Choice Christine '34	13513	5.4	729
Sleepy Hollow Noble's Patty '51	13025	5.5	721
Johnson's Betty's Patsy '44	11284	6.3	713
King Hill Rexqueen '43	13178	5.4	710
8858 4.8 434			
JUNIOR 4			
Maxvale's General's Corlee '50	15429	5.4	842
Matapa Lou-Boy's Sandy '48	14784	5.3	796
Maggie's Snowdrop '35	16967	4.7	788
Rock Creek Fanciful '42	14312	5.5	783
Sun-Blest Farms Pearlite '53	16992	4.5	779
Hi-Hopes Winner's Lustre '52	13460	5.6	761
Alfalfa Farm Flute '40	12499	6.1	756
Gardenville Supreme's Chime '50	13309	5.6	751
Dorella Royal's Synthia '51	12978	5.7	748
Cedarcroft Master's Alicia '53	13368	5.5	740
8549 4.9 423			
SENIOR 3			
Matapa Consul's Senorita '53	13902	5.5	776
Yellow Creek King's Bea '50	13403	5.6	755
Biscoe Heartsease Betty '44	14965	5.0	752
Johnson's Betty's Patsy '43	11604	6.5	751
Rock Creek Madwatch '42	14262	5.3	749
Western Glow Noble May '43	15045	4.9	734
Quanqual Buttercup '35	16314	4.5	731
Flying Horse Select Primrose '43	11479	6.2	712
Cla-ore Phil's Beatrice '52	12150	5.8	705
Dicta's Ideal Beauty '46	12636	5.4	682
8281 4.9 408			
JUNIOR 3			
Gladiola's Aneta '49	14014	5.5	784
Rock Creek Parisian '43	15151	5.0	759
Honey's Honora of C. D. '52	13245	5.6	747
Rock Creek Fanciful '41	13295	5.5	724
Convent's A. Fantasy '36	12795	5.6	721
Lady's Pet of Betts Homestead '42	13327	5.4	720
Maxvale's General's Corlee '49	12980	5.5	717
Hope's Reddy of Clallam County '35	13542	5.2	710
Dunwalke Dessa '54	14374	4.8	699
Foster Farm Princess Minuet '50	12473	5.4	682
7969 4.9 395			
SENIOR 2			
Western Glow Jean's Gloria '43	13115	5.3	700
Cedarcroft Master's Jeanette '52	11656	5.9	690
Monterey Caroline '47	11538	5.9	685
Butterton Royalist's Lucy '53	13606	4.9	670
Elmcrest Prophet's Pauline '51	12870	5.1	660
Western Glow Mayflower '36	12794	5.1	650
Western Glow Merry Lee '52	11256	5.7	642
Cedarcroft Bonita '49	10551	6.0	638
Quanqual Buttercup '34	14601	4.3	633
Autocrat's Masher Maid '33	11427	5.5	625
7513 4.9 371			
JUNIOR 2			
Matapa Consul's Senorita '51	12957	5.7	743
Sunny View King's Remembrance '50	14802	4.9	726
Spencer's Landing Drucilla '48	10435	6.2	652
Skyline Crusader's Wanda '46	11741	5.5	646
Lady's Pet of Betts Homestead '41	12618	5.1	645
Matapa Honey's Adabelle '51	11743	5.4	636
Jaebardale Princess Sandra '50	11219	5.6	635
Western Glow Bea O'War '51	10181	6.1	628
Harmony Hollow Jacqueline '44	12104	5.2	625
Chuckanut Phyllis '38	12050	5.2	624
7298 4.9 358			

All Ages Ave. based on last 5 yrs. prod. 8107 4.9 398

The above averages are as they appeared September 1, 1954

(The date after each cow's name denotes the year in which record became official.)

TEN LEADING COWS at VARIOUS AGES

305C - 3X Division

Based on Milk Production

MATURE	Lbs. B. F.	% B. F.	Lbs. Milk
Guernsey Good Will 6 yrs. '47	861	4.3	19634
Ivy Oak Belle's Jingle 10 yrs. '53	1030	5.3	19254
Ivy Oak Belle's Jingle 8 yrs. '51	1045	5.4	19239
Willowmere Pearl 7 yrs. '48	854	4.4	19219
Rycklaver Estelle 7 yrs. '52	864	4.5	19043
Brandywine Manor Verna 9 yrs. '49	796	4.2	18835
Matapa El Toro's Valerie 5 yrs. '47	870	4.7	18149
Ideal's Peter's Betty May 5 yrs. '49	747	4.1	17833
Goodleigh Royal Grenda 9 yrs. '50	753	4.2	17813
Foremost Quantity 7 yrs. '48	803	4.5	17776
Average based on last 5 yrs. prod.			
SENIOR 4			
Ideal's Supreme's Netoria '50	817	4.6	17571
Queen's Wilheminia '47	765	4.3	17475
Tarbell Gallant Royalenda '53	809	4.9	16431
Flying Horse General's Holly '53	850	5.1	16392
Mulhocaway Butterfat Rosetta '50	807	4.9	16319
Ideal's L. D.'s Pearlette '49	762	4.7	16121
Ideal's Beacon's Daughter '51	758	4.7	15919
Bonnie Blue of Green Acres '47	804	5.0	15898
Saddle River Actor's Eve '50	782	5.0	15585
Wey Acres Grandee's Kara '49	698	4.5	15466
Average based on last 5 yrs. prod.			
JUNIOR 4			
Rycklaver Estelle '49	907	4.9	18213
Yellow Creek King's Marcelle '53	772	4.5	17049
Santa Ynez Valor's Beth '49	725	4.2	16999
Wey Acres Templar's Lil '50	757	4.5	16536
Uwharrie Foremost Affection '54	728	4.4	16352
Pleasant View Maxim Darlene '54	686	4.2	16035
Henslee Farm Renown's Beauty '51	713	4.5	15845
Woodacres Steadfast Vivian '48	756	4.7	15792
Ideal's Peter's Miriam '48	774	5.0	15253
Nora's Proson's Princess '47	687	4.5	15246
Average based on last 5 yrs. prod.			
SENIOR 3			
McDonald Farms Nestafette '52	788	4.9	15904
Flying Horse General's Holly '52	836	5.2	15874
Grayce Farms F. P. Shirley '54	799	5.0	15862
Old Acres R. Jeanette '53	751	4.7	15745
Walnut Crest Patriot's Peggy '47	667	4.4	15107
Burch D. Day Hilda '49	699	4.6	15101
Argilla Fair Patrica '49	610	4.0	15047
Biscoe Clarabelle Lenfestey '50	727	4.8	14943
Tarbell Radiant Lucia '49	696	4.7	14771
Convent's K. Timely '47	731	4.9	14720
Average based on last 5 yrs. prod.			
JUNIOR 3			
Wey Acres Templar's Lil '49	791	4.8	16405
Shining Star Storrs '51	757	4.8	15601
Maegeo Dynamo's Ona '53	641	4.2	15113
Goodleigh Consort Sunola '48	662	4.4	14774
Ideal's Noranda's Betty '47	657	4.4	14759
Sunny Acres Surrogate's Susan '51	747	5.0	14690
Mulhocaway Queen Rubia '54	737	5.0	14637
Haven Hill Melba's S. Hester '53	673	4.6	14558
Pleasant View Maxim Darlene '53	610	4.2	14305
Ideal's Peter's Miriam '47	706	4.9	14231
Average based on last 5 yrs. prod.			
SENIOR 2			
Hominy Hill Princess Rose '48	729	4.4	16485
Nyala's Independent Spitfire '47	695	4.3	15853
Ben Tulloch Royal Blossom '51	717	4.5	15685
Caumsett Ocean Virginia '48	658	4.5	14498
Celebrity of Penn Villa '51	632	4.4	14093
Lerson Lawn King's Consort '54	612	4.4	13735
Stonybrook Hollistar's Wonder '49	562	4.0	13734
Burch's Butterfat Ellen '50	688	5.0	13528
St. Albans A Grand A V Roxie '52	659	4.8	13506
Pleasant View Ace's Evelyn '52	630	4.7	13377
Average based on last 5 yrs. prod.			
JUNIOR 2			
Lockshore Sunflame's Tamie Lee '54	753	4.3	17416
Maple Lane Princess Theresa '51	673	4.5	14665
Wey Acres Templar's Lil '48	665	4.5	14654
Green Acres Flicka '46	675	4.7	14316
Cliff Dell's Bonny Bess '52	672	4.7	14269
Dusty's Josy of Monterey '51	642	4.7	13594
Sterling Victory '52	725	5.3	13566
Master's Dilley '51	653	4.9	13315
Lincoln Princess '48	554	4.1	13263
Coker Maxim's Ada '51	675	5.1	13151
Average based on last 5 yrs. prod.			

Based on Fat Production

MATURE	Lbs. Milk	% B. F.	Lbs. B. F.
Ivy Oak Belle's Jingle 8 yrs. '51	19239	5.4	1045
Ivy Oak Belle's Jingle 10 yrs. '53	19254	5.3	1030
Hill Girt Chevalier's Violet 6 yrs. '51	17597	5.7	1013
Clarheart's Dainty 8 yrs. '51	16936	5.4	929
Sister Sue of Green Acres 5 yrs. '48	16077	5.6	900
Matapa El Toro's Valerie 5 yrs. '47	18149	4.7	870
Fancier's Wonder of Homestead 7 yrs. '54	16322	5.3	867
Rycklaver Estelle 7 yrs. '52	19043	4.5	864
Ideal's Jewel's Loetta 7 yrs. '49	17429	4.9	862
Guernsey Good Will 6 yrs. '47	19634	4.3	861
11008 4.7 527			
SENIOR 4			
Flying Horse General's Holly '53	16392	5.1	850
Foremost Royal's Rose '49	15265	5.5	839
Gardenville King's Ellen '50	15436	5.3	819
Ideal's Supreme's Netoria '50	17571	4.6	817
Tarbell Gallant Royalenda '53	16431	4.9	809
Mulhocaway Butterfat Rosetta '50	16319	4.9	807
Bonnie Blue of Green Acres '47	15898	5.0	804
Convent's Berry '50	14442	5.4	790
Pharos King's Donett '50	13600	5.7	784
Saddle River Actor's Eve '50	15585	5.0	782
10419 4.8 507			
JUNIOR 4			
Rycklaver Estelle '49	18213	4.9	907
Adohr Clipper's Jannette '52	13264	6.0	804
Ideal's Peter's Miriam '48	15253	5.0	774
Yellow Creek King's Marcelle '53	17049	4.5	772
Cowham Farm's Emolea '50	14615	5.2	769
Wey Acres Templar's Lil '50	16536	4.5	757
Woodacres Steadfast Vivian '48	15792	4.7	756
Dononia of Monterey '49	14098	5.3	749
Yellow Creek Supreme's Jewel '50	14635	5.1	748
Don's Fairy '51	13867	5.3	740
10053 4.8 491			
SENIOR 3			
Flying Horse General's Holly '52	15874	5.2	836
Red Cross Noble Polly '53	13441	6.0	817
Grayce Farms F. P. Shirley '54	15862	5.0	799
McDonald Farms Nestafette '52	15904	4.9	788
Tarbell Peerless Lenda '48	13537	5.6	762
Meadowlane Dolores Ann '54	14687	5.1	751
Old Acres R. Jeanette '53	15745	4.7	751
Nyala Madonna's Buttercup '51	13878	5.3	746
Hominy Hill Violin '54	13121	5.6	746
Coronation Majestic's Portia '51	13961	5.3	742
9812 4.9 483			
JUNIOR 3			
Wey Acres Templar's Lil '49	16405	4.8	791
Shining Star Storrs '51	15601	4.8	757
Convent's P. Meadow '47	13967	5.3	753
Sunny Acres Surrogate's Susan '51	14690	5.0	747
Mulhocaway Queen Rubia '54	14637	5.0	737
Cowham Farm's Emolea '49	14076	5.2	735
Ideal's Peter's Miriam '47	14231	4.9	706
Dorella Elect's Cleo '48	13889	4.9	691
Haddon's Ram May '52	12962	5.2	680
Lancresse Minnie '52	13478	4.9	673
9451 4.9 464			
SENIOR 2			
Hominy Hill Princess Rose '48	16485	4.4	729
Ben Tulloch Royal Blossom '51	15685	4.5	717
Nyala's Independent Spitfire '47	15853	4.3	695
Burch's Butterfat Ellen '50	13528	5.0	688
St. Albans A Grand A V Roxie '52	13506	4.8	659
Caumsett Ocean Virginia '48	14498	4.5	658
Meadowlane Martha Jane '53	12520	5.2	656
Ideal's Wistar's S. Susie '51	12196	5.3	652
Tarzan's Molly Girl '50	12317	5.2	650
Forges F. H. Springtime '47	12853	4.9	633
8774 4.8 428			
JUNIOR 2			
Lockshore Sunflame's Tamie Lee '54	17416	4.3	753
Sterling Victory '52	13566	5.3	725
Coker Maxim's Ada '51	13151	5.1	675
Green Acres' Flicka '46	14316	4.7	675
Maple Lane Princess Theresa '51	14665	4.5	673
Gwendale Vallie Patience '52	10949	6.1	672
Cliff Dell's Bonny Bess '52	14269	4.7	672
Wey Acres Templar's Lil '48	14654	4.5	665
Hominy Hill Violin '52	12230	5.4	664
Master's Dilley '51	13315	4.9	653
8708 4.8 425			
All Ages Ave. based on last 5 yrs. prod. 9695 4.8 471			

The above averages are as they appeared September 1, 1954

(The date after each cow's name denotes the year in which record became official.)

TEN LEADING COWS at VARIOUS AGES

Herd Improvement Registry - 365-2X Division

Based on Milk Production

MATURE	Lbs. B. F.	% B. F.	Lbs. Milk
Maplewood Admiral's Marilyn 9 yrs. '53	751	3.9	19454
Lady of Rineland Manor 6 yrs. '53	931	4.8	19226
Moreau Farms Sunshine 7 yrs. '51	841	4.3	19208
Woodhaven Julia 6 yrs. '48	880	4.6	18956
Mary of Smilin' Acres 9 yrs. '52	803	4.2	18801
Red Rose Queen Mab 5 yrs. '41	1026	5.4	18767
Glensmere's Lily 14 yrs. '52	788	4.2	18759
La Whitecap's Agnes 5 yrs. '49	948	5.0	18746
Glendale's Patricia Mae 6 yrs. '51	804	4.3	18685
Conqueror's Fairgirl of Kate 6 yrs. '48	840	4.5	18452
SENIOR 4			
Furlough's Judy '52	804	4.4	17954
Bess of Strahm's Farm '52	864	4.9	17376
Star Valley Colorado '53	714	4.2	16721
Langhurst Lady Ellen '54	718	4.4	16459
Barnes Chief's Sally '51	845	5.1	16412
Moreau Farms Sunshine '49	701	4.3	16316
Willow Brook Monarch's Envy '50	800	4.9	16039
Nannie of Sportsman's Hall '50	719	4.5	15939
Zenda Topsy's Eileen '49	704	4.4	15840
Rosie of M'Land '51	842	5.3	15824
JUNIOR 4			
Belle of Fern Lane '52	824	4.5	17955
Roamer's Diana '54	696	3.9	17582
Langmeadow Minnie '53	885	5.0	17426
Delight of Dellahome '49	806	4.8	16692
Feura Noble Queen '50	820	5.0	16326
Levelland Farm's Melba '50	754	4.6	16093
Milly of Pomona '41	707	4.4	16033
Locust Grove Marlene C '54	769	4.8	15900
Gardenville Golden Bell '48	709	4.5	15756
Whispering Cedar Rose '52	837	5.3	15529
SENIOR 3			
Furlough's Judy '51	799	4.5	17502
Langhurst Lady Ellen '53	743	4.3	17004
Twin Meadows Beaulah '51	786	4.7	16654
Umphrey's Butter Cup '52	897	5.4	16391
Wells Hill June '51	804	4.9	16352
Valleyside Bell's Chella '49	744	4.6	15957
Belle Vernon Queen Anne '42	664	4.1	15865
Twin Birch Pal's Clarice '51	782	5.1	15269
Langmeadow Analine '53	658	4.3	15058
Argilla Sue '53	797	5.3	14944
JUNIOR 3			
Kellogg Maxim Elsie Rose '49	714	4.4	16134
Langmeadow Minnie '51	829	5.2	15807
Langmeadow Madalia '53	770	4.9	15440
Holly of Smilin' Acres '53	786	5.2	15122
Fir Ridge Bonni Sweetness '49	761	5.0	14980
Amber Glow of Marshland '50	671	4.5	14874
Royal Acres Myra '53	751	5.1	14708
Circle Drive's L. P. Faith '53	758	5.1	14703
Wood Ford Dottie Governess '51	773	5.2	14631
Sally Ann of Royalton '42	606	4.1	14582
SENIOR 2			
Auer Master's Rosebloom '50	805	4.6	17303
Mt. Fair Mistress Nobella '51	687	4.3	15658
Meadow Brook Mary Elizabeth '47	757	4.9	15261
Wadsworth Pride's Hildegarde '54	560	3.7	15037
Langhurst Lady Ellen '52	646	4.3	15007
Gwyn Careg King's Elfrida '50	674	4.5	14758
Delphi Dell Emma '49	548	3.7	14461
La Har Va Sue '54	668	4.7	14216
Grassland Ledelia '44	594	4.1	14210
Maurana Herod's Alicia '53	612	4.3	14073
JUNIOR 2			
Levelland Farm's Valencia '50	744	4.2	17629
Alexander's Fred's Delight '50	814	5.1	15714
Suneslope's Charming Elsa '54	671	4.6	14520
Langhurst Dairymaid '49	594	4.1	14364
Eikco Tillie '46	861	6.0	14288
Wells Hill Sally '51	709	4.9	14271
Brookwood Ivan's Rosabelle '48	631	4.4	14237
Twin Meadows Beaulah '49	673	4.7	14209
Levelland Farm's Dauntless '51	631	4.5	13936
Redland Jeanie '49	616	4.4	13901

Based on Fat Production

MATURE	Lbs. Milk	% B. F.	Lbs. B. F.
Red Rose Queen Mab 5 yrs. '41	18767	5.4	1026
Golden Presto's Melody 7 yrs. '52	15616	6.1	962
La Whitecap's Agnes 5 yrs. '49	18746	5.0	948
Red Rose Queen Mab 6 yrs. '42	16923	5.6	948
Springdale Faithful 10 yrs. '51	16616	5.6	944
Lady of Rineland Manor 6 yrs. '53	19226	4.8	931
Eyeone of Hickory Hollow 11 yrs. '51	17659	5.2	931
Jacob's Loretta Lee 8 yrs. '47	17116	5.3	918
Jacob's Sally 6 yrs. '48	16124	5.5	891
Cannie of Tersana Farm 2d 6 yrs. '46	15798	5.6	885
SENIOR 4			
Boehle's Prince's Fanny '52	15765	5.8	919
Bess of Strahm's Farm '52	17376	4.9	864
King's Royal Irene '51	15269	5.6	857
Meadow Lane Katie '52	15669	5.4	854
Barnes Chief's Sally '51	16412	5.1	845
Hamby Farms Bom Augusta '51	14281	5.9	844
Rosie of M'Land '51	15824	5.3	842
Fir Ridge Bonni Sweetness '50	15250	5.4	834
Lustrous Cora '51	15040	5.5	832
Boehle's Queen's Patience '52	13364	6.0	806
JUNIOR 4			
Langmeadow Minnie '53	17426	5.0	885
Whispering Cedar Rose '52	15529	5.3	837
Molly's Ann of Stever Farms '52	13917	6.0	837
Langmeadow Magnet '52	14237	5.8	829
Belle of Fern Lane '52	17955	4.5	824
Eckman's Francine '51	13694	6.0	822
Feura Noble Queen '50	16326	5.0	820
Secret's Caress '50	14405	5.6	820
Auer Model's Kitten '49	14453	5.6	812
Circle Drive's L. P. Faith '54	15088	5.3	811
SENIOR 3			
Umphrey's Butter Cup '52	16391	5.4	897
Prince's Actress' Ann '50	14618	5.8	850
Wells Hill June '51	16352	4.9	804
Califia King's Delia '51	13870	5.7	803
Furlough's Judy '51	17502	4.5	799
Argilla Sue '53	14944	5.3	797
Twin Meadows Beaulah '51	16654	4.7	786
Twin Birch Pal's Clarice '51	15269	5.1	782
Lowland Lillie '51	11843	6.5	775
Rose Valley Lucky Brownie '54	13667	5.6	771
JUNIOR 3			
Langmeadow Coita '53	13514	6.1	837
Langmeadow Minnie '51	15807	5.2	829
Holly of Smilin' Acres '53	15122	5.2	786
Wood Ford Dottie Governess '51	14631	5.2	773
Langmeadow Madalia '53	15440	4.9	770
Beau Janoca '51	14122	5.4	765
Eikco Pearl '47	13678	5.5	763
Fir Ridge Bonni Sweetness '49	14980	5.0	761
Circle Drive's L. P. Faith '53	14703	5.1	756
Penelope's Lady Lila '52	12239	6.1	756
SENIOR 2			
Auer Master's Rosebloom '50	17303	4.6	805
Meadow Brook Mary Elizabeth '47	15261	4.9	757
Sunny Lea Dairymaid '50	11359	6.1	700
Twin Birch Pal's Clarice '50	13385	5.1	691
Greenlee Farms Butterfly '47	13802	5.0	690
Twinkle Star Ranch Dora '53	13159	5.2	689
Mt. Fair Mistress Nobella '51	15658	4.3	687
Woodfield's Fanciful '43	12852	5.2	676
Dorella Guardsman's Damsel '51	13283	5.0	675
Gwyn Careg King's Elfrida '50	14758	4.5	674
JUNIOR 2			
Eikco Tillie '46	14288	6.0	861
Alexander's Fred's Delight '50	15714	5.1	814
Levelland Farm's Valencia '50	17629	4.2	744
Langmeadow Connie '53	13115	5.6	742
Kerndale M M Beauty '52	13618	5.3	732
Whispering Cedar Holly Rose '53	13320	5.4	726
Eikco Toiler '47	13198	5.4	719
Broadmoor Chero Ruth '52	11284	6.3	718
Cedarcroft Florie '46	12115	5.8	712
Wells Hill Sally '51	14271	4.9	709

The above are as they appeared September 1, 1954

(The date after each cow's name denotes the year in which record became official.)

TEN LEADING COWS at VARIOUS AGES

Herd Improvement Registry - 365-3X Division

Based on Milk Production

MATURE	Lbs. B. F.	% B. F.	Lbs. Milk
Fairacres Elaine Prince 7 yrs. '46	789	3.6	21756
Frankland Giralda 6 yrs. '43	807	3.8	20951
Flume Farm Lady Smith 6 yrs. '52	1064	5.1	20581
Modeel's Princess Rose 2d 9 yrs. '54	1066	5.2	20238
Viola of Dellahome 6 yrs. '50	843	4.2	20012
Marietta of Green Acres 8 yrs. '50	985	4.9	19975
Anne's Lady of Fairhaven 10 yrs. '37	972	4.9	19554
Glenburnie Brier Rose 5 yrs. '46	921	4.7	19453
Nodrog Ramona 14 yrs. '54	870	4.4	19408
Warrior's Dolly W 6 yrs. '52	805	4.2	18882
SENIOR 4			
Kilmac Maggie '46	885	4.9	17982
Sunny Lea Carol '51	818	4.6	17474
Mendale Polly's Elma '54	949	5.5	17402
Coldspring's Noble's Faith '53	743	4.3	17205
Paulette of Meadow Lane '48	883	5.2	16954
Sagamore Holly '50	790	4.6	16926
Kilmac Royal's Leda '43	929	5.5	16664
Flora of Wycomia '48	847	5.1	16474
Wey Acres Lillian's Eva '49	603	3.7	15994
Willow Brook's Janetta '42	716	4.4	15992
JUNIOR 4			
Homeward Gretchen '49	1009	5.7	17672
Campus Maybelle '42	807	4.7	16965
Patsy Jane of Meadow Lane '49	847	5.1	16359
Fairacres Claire Trevor '47	742	4.6	16102
Kilmac Heroine '46	752	4.7	15934
Sheldegren Andrea '51	649	4.1	15660
Kilmac Monarch's Jessa '42	803	5.1	15608
Fairacres Lana Turner '47	728	4.6	15525
Belle de Fleur '40	803	5.2	15446
Sagamore Daisy June '48	683	4.4	15361
SENIOR 3			
St. Albans Actor's C. Hale Spot '47	806	4.6	17207
Sheldegren Evadne '50	719	4.4	16166
Valley Hill's Primrose '36	795	4.9	16018
Fannie of Moorland Farm's Gem '36	765	4.8	15759
Sagamore Holly '49	702	4.4	15725
Beatrice of Lincoln Farm '38	631	4.1	15249
Fenn Hill Rosemary '51	689	4.5	15080
Julia Scott of Fairview Farm '38	642	4.2	14989
Mainstone Countess Susan '51	641	4.3	14726
Janet of Overlook Acres '38	740	5.0	14702
JUNIOR 3			
Kilmac Royal's Leda '41	904	5.6	15924
Golden Bull Farms Buela '52	773	5.0	15323
Valleyside Marietta Coreen '50	654	4.3	15143
Coldspring's Noble's Faith '52	687	4.5	15127
Rex's Blanch of Cowham Farm '45	731	4.8	15027
Anita of Cowham Farm '41	699	4.7	14863
Maywood Harriet '40	671	4.5	14705
Helen a Gordon '40	740	5.0	14674
Allerton Farms Humorous '50	687	4.6	14644
Franchester Cleo '37	610	4.1	14632
SENIOR 2			
Rycklaver Estelle '48	750	4.8	15480
Sheldegren Emily '50	731	4.7	15468
Sheldegren Andrea '49	635	4.1	15169
Eth-Mead King's Patience '41	757	5.1	14730
Broadwater Anita '34	804	5.5	14630
Fairacres Fourth of July '47	700	4.8	14472
Sheldegren Corilisa '51	769	5.3	14363
Forget-me-not of Black River '37	618	4.3	14281
Sheldegren H. Gloria '51	670	4.7	14187
Cowham Farm Emory's Lela '47	715	5.0	14082
JUNIOR 2			
Sheldegren Verdine '54	729	4.4	16485
Sunnymede Hornet's Larkspur '54	712	4.6	15409
Halfred Farms Hilda '36	669	4.3	15353
Golden Harvest Miss Holly '51	682	4.6	14740
Hood Farms Marietta Strongheart '51	701	4.7	14698
Circle Drive's L. P. Faith '51	764	5.2	14605
Sheldegren Ebba '51	644	4.4	14348
Sheldegren Corona '52	604	4.2	14342
Sheldegren Ettora '53	635	4.5	13982
Patsy Jean of Meadow Lane '47	687	4.9	13958

Based on Fat Production

MATURE	Lbs. Milk	% B. F.	Lbs. B. F.
Modeel's Princess Rose 2d 9 yrs. '54	20238	5.2	1066
Flume Farm Lady Smith 6 yrs. '52	20581	5.1	1064
Sheldegren Norma 6 yrs. '54	18422	5.6	1035
Kilmac Royal's Leda 7 yrs. '45	18598	5.4	1014
Idylbrook Mistress Squaw 7 yrs. '52	18257	5.5	1007
Marietta of Green Acres 8 yrs. '50	19975	4.9	985
Anne's Lady of Fairhaven 10 yrs. '37	19554	4.9	972
Sheldegren Clare 5 yrs. '51	16769	5.7	957
King's Arbutus of Wildwood 6 yrs. '43	15682	6.0	947
Sunny Valley Verona 7 yrs. '52	18039	5.2	942
SENIOR 4			
Mendale Polly's Elma '54	17402	5.5	949
Kilmac Royal's Leda '43	16664	5.5	929
Kilmac Maggie '46	17982	4.9	885
Paulette of Meadow Lane '48	16954	5.2	883
Golden Bull Farms Beauty '51	15913	5.3	852
Flora of Wycomia '48	16474	5.1	847
Sunny Lea Carol '51	17474	4.6	818
Clara Bell of Lone Pine '39	14797	5.4	809
Sagamore Holly '50	16926	4.6	790
Sunny Valley's Marilyn 2d '52	15011	5.2	782
JUNIOR 4			
Homeward Gretchen '49	17672	5.7	1009
Patsy Jane of Meadow Lane '49	16359	5.1	847
Campus Maybelle '42	16965	4.7	807
Kilmac Monarch's Jessa '42	15608	5.1	803
Belle de Fleur '40	15446	5.2	803
Maywood Nora Galli '40	13592	5.8	794
Flossie of Maple Knoll '38	14777	5.2	781
May of Allora Farms '35	15039	5.1	776
Midview's Topsy '40	14146	5.3	763
Kilmac Heroine '46	15934	4.7	752
SENIOR 3			
St. Albans Actor's C. Hale Spot '47	17207	4.6	806
Valley Hill's Primrose '36	16018	4.9	795
Sunset Golden Lenorill '35	13073	5.9	772
Fannie of Moorland Farm's Gem '36	15759	4.8	765
Green Meads Lady Penelope '42	14556	5.1	750
Sheldegren Estella '52	12929	5.7	748
Foremost Masterpiece's Dora '40	14518	5.1	745
Daisyan of Tamarack Ridge '42	14574	5.1	742
Janet of Overlook Acres '38	14702	5.0	740
Sheldegren Evadne '50	16166	4.4	719
JUNIOR 3			
Kilmac Royal's Leda '41	15924	5.6	904
Sheldegren Tilda '51	13722	5.9	812
Clover Glen Tribute's Rose '50	14410	5.6	807
Langvalley Sunray '50	14551	5.3	775
Golden Bull Farms Buela '52	15323	5.0	773
Circle Drive's A. C. Fashion '43	14544	5.1	750
Dot's Felice '40	14402	5.1	744
Clover Glen Tribute's Amy '50	13825	5.3	744
Helen a Gordon '40	14674	5.0	740
Rex's Blanch of Cowham Farm '45	15027	4.8	731
SENIOR 2			
Broadwater Anita '34	14630	5.5	804
Sheldegren Norma '50	14030	5.5	771
Sheldegren Corilisa '51	14363	5.3	769
Eth-Mead King's Patience '41	14730	5.1	757
Rycklaver Estelle '48	15480	4.8	750
Sheldegren Emily '50	15468	4.7	731
Fenn Hill Joan '51	13582	5.3	730
Alfacrest's A. C. Harriet '49	12331	5.9	728
Eth-Mead F. Blossom Queen '41	11999	6.0	723
Cowham Farm Emory's Lela '47	14082	5.0	715
JUNIOR 2			
Circle Drive's L. P. Faith '51	14605	5.2	764
Kilmac Draftsman's Eve '46	13670	5.3	733
Sheldegren Verdine '54	16485	4.4	729
Sunnymede Hornet's Larkspur '54	15409	4.6	712
Hood Farms Marietta Strongheart '51	14698	4.7	701
Dunwalke Echo '54	13716	5.1	700
Golden Bull Farms Buela '51	12727	5.4	689
Patsy Jean of Meadow Lane '47	13958	4.9	687
Circle Drive's A. C. Fashion '42	13922	4.9	685
Sheldegren Topaz '54	13550	5.0	684

The above are as they appeared September 1, 1954

(The date after each cow's name denotes the year in which record became official.)

TEN LEADING COWS at VARIOUS AGES

Herd Improvement Registry - 365C-2X Division

Based on Milk Production

MATURE	Lbs. B.F.	% B.F.	Lbs. Milk
Twin Meadows Beaulah 5 yrs. '52	783	4.6	16993
Lady of Rineland Manor 5 yrs. '52	770	4.5	16779
Cathedral Hope Rilma 10 yrs. '53	833	4.9	16681
Spot's Rose of Alamosa 7 yrs. '54	723	4.5	15892
Twinwing Noble Nerissa 11 yrs. '53	613	3.8	15834
Langmeadow Lana 8 yrs. '54	698	4.4	15816
Maple View June Lady 5 yrs. '53	769	4.8	15763
Naughty Joan 10 yrs. '54	685	4.4	15348
Langmeadow Moonglow 5 yrs. '53	663	4.3	15316
Broadmoor Nola 5 yrs. '54	607	3.9	15208
Average based on prod. to date			
SENIOR 4			
Opekasit Quixote's Ontario '53	703	4.3	16013
Penstate Caesar's Grace '52	766	4.9	15577
Lone Maple Butterfat Noralie '54	824	5.5	14942
Longbarn C. Princess '54	678	4.5	14760
Ava of Hopedale '54	575	3.9	14592
Buster's Royal Nancy '54	694	4.8	14182
Wells Hill June '53	617	4.4	13868
Hansenarea Tonia '54	677	4.9	13786
Dixlyn Admiral's Trudy '53	595	4.3	13676
Wilgorlan Farm's Myrtle '53	565	4.2	13326
Average based on prod. to date			
JUNIOR 4			
Broad Hill Josephine '54	836	4.7	17567
Holly of Smilin' Acres '54	968	5.6	17166
Matapa Consul's Dahlia '54	773	5.0	15439
Kenholme's Noble Imprint '54	705	4.6	15173
Prestdale Monarch's Iris '53	674	4.4	15152
Happyholme Joaquin Maud '53	636	4.4	14218
Suneslope's Charming Elegance '53	666	4.7	14154
Dorella Guardsman's Eva '54	688	4.9	13998
Quarry Valley's Son's Sue '54	715	5.2	13627
Polytechnic Jepson Selma '54	703	5.2	13495
Average based on prod. to date			
SENIOR 3			
Matapa Honey's Adabelle '54	798	5.2	15247
Langmeadow Moonbeam '54	750	5.1	14708
Fawn Isle F's Country Flower '53	731	5.0	14465
Gwendale Vallie Patience '53	784	5.6	13860
Myerlea RW. Maxine '53	721	5.3	13507
Cromwell Orchard Emmagene '54	529	4.0	13121
Lansdowne Beauty '54	560	4.2	13072
Maurana Kavalier's Rose '53	642	5.0	12805
Hullside Supreme Marie '53	611	4.7	12779
Avery's Jewel of Hopedale '53	510	4.0	12665
Average based on prod. to date			
JUNIOR 3			
Broad Hill Josephine '52	721	4.9	14522
Highfield Prince's Emmaline '53	603	4.2	14157
Cla-ore Knight's Lassie '53	697	5.1	13417
Langmeadow Macherie '54	675	5.1	13232
Thomas Farm N. Floss '54	541	4.1	13056
Avalon Brilliant Florabelle '54	535	4.1	12952
Pond Acre Farm Caenita Ann '54	687	5.3	12833
Wood Acres Twilight '54	508	3.9	12792
Knight's Coralene '53	634	4.9	12755
Dairylou Dixieland Linda '54	592	4.6	12673
Average based on prod. to date			
SENIOR 2			
Roamer's Diana '52	598	4.2	13941
Edgewood Farm's Dolly Girl '53	553	4.0	13632
Far Fields Missie '54	592	4.6	12866
Myerlea R. W. Minuet '53	638	5.0	12771
Brenda-Myr's Hulda '54	557	4.4	12607
Goldenfield Maxine '53	654	5.2	12562
Myerlea RW. Maxine '52	624	5.0	12283
Kimberton Apollo's Delight '53	608	4.9	12241
Joycie's Ruth of Edorah '54	546	4.5	12034
Knight's King's Emma '53	616	5.1	11943
Average based on prod. to date			
JUNIOR 2			
Suneslope's Charming Elite '54	759	4.6	16265
Long Rock Millie '53	675	4.8	13844
Polytechnic Regal Besse '54	593	4.7	12505
Guernsmoore Farm Solita '54	574	4.6	12403
Suneslope's Charming Bloom '54	660	5.4	12169
Cindy's Candy '54	657	5.4	12165
Crescent's N. Bernice '54	582	4.8	12114
Mission Ranch Echo '54	637	5.3	11911
Fawn Isle F's Prudence '53	524	4.4	11796
Levelland Farms Sharon '54	530	4.5	11722
Average based on prod. to date			

Based on Fat Production

MATURE	Lbs. Milk	% B.F.	Lbs. B.F.
Cathedral Hope Rilma 10 yrs. '53	16681	4.9	833
Primrose of Clallam County 6 yrs. '54	14891	5.3	794
Twin Meadows Beaulah 5 yrs. '52	16993	4.6	783
Pre-Eminent Chloe 5 yrs. '53	15189	5.1	776
Oakwood H. Delphinium 5 yrs. '54	13736	5.6	775
Bess of Vessels Farm 11 yrs. '54	14672	5.2	773
Lady of Rineland Manor 5 yrs. '52	16779	4.5	770
Maple View June Lady 5 yrs. '53	15763	4.8	769
Sky Q. T. 7 yrs. '53	13158	5.7	751
Orchard Lawn's Melody-May 6 yrs. '53	13165	5.6	749
Average based on prod. to date	9593	4.8	463
SENIOR 4			
Lone Maple Butterfat Noralie '54	14942	5.5	824
Penstate Caesar's Grace '52	15577	4.9	766
Opekasit Quixote's Ontario '53	16013	4.3	703
Buster's Royal Nancy '54	14182	4.8	694
Fenn Hill Joan '53	13095	5.2	688
Summitstead's Glenda '53	12505	5.4	681
Longbarn C. Princess '54	14760	4.5	678
Hansenarea Tonia '54	13786	4.9	677
Meadow Lane Janice '53	13154	5.0	664
Butterfield's Cleta '53	10667	6.2	662
Average based on prod. to date	9469	4.9	467
JUNIOR 4			
Holly of Smilin' Acres '54	17166	5.6	968
Broad Hill Josephine '54	17567	4.7	836
Matapa Consul's Dahlia '54	15439	5.0	773
Quarry Valley's Son's Sue '54	13627	5.2	715
Suneslope's Charming Eva '53	11747	6.0	711
Princess of Burger's Place '53	12920	5.5	710
Kenholme's Noble Imprint '54	15173	4.6	705
Polytechnic Jepson Selma '54	13495	5.2	703
Green Fields General's Angela '54	12887	5.4	697
Twin Birch Pal's Duo '54	12376	5.6	697
Average based on prod. to date	9225	4.9	456
SENIOR 3			
Matapa Honey's Adabelle '54	15247	5.2	798
Gwendale Vallie Patience '53	13860	5.6	784
Langmeadow Moonbeam '54	14708	5.1	750
Fawn Isle F's Country Flower '53	14465	5.0	731
Myerlea RW. Maxine '53	13507	5.3	721
Mineral Point Beauty Esmeralda '54	12489	5.6	700
Torrey Farm Peerless '54	11955	5.8	695
Gerar Zingarior '53	10556	6.2	658
Argilla Dolly '54	11435	5.7	653
Maurana Kavalier's Rose '53	12805	5.0	642
Average based on prod. to date	8790	4.9	436
JUNIOR 3			
Broad Hill Josephine '52	14522	4.9	721
Argilla Bright Star '52	11760	6.0	712
Matapa Honey's Sheila '53	12121	6.8	708
Cla-ore Knight's Lassie '53	13417	5.1	697
Pond Acre Farm Caenita Ann '54	12833	5.3	687
Langmeadow Macherie '54	13232	5.1	675
Twin Birch Resolute's Clarissa '53	12102	5.4	660
Langmeadow Melissa '54	11489	5.7	655
Normac Stately Doloris '53	10399	6.2	653
Circle Drive's L. P. Elaine '53	11172	5.7	644
Average based on prod. to date	8717	4.9	435
SENIOR 2			
Cresent H-A-Chum '54	11856	5.8	696
Graysmarsh Pearl '53	11557	5.7	663
Goldenfield Maxine '53	12562	5.2	654
Gilderdale Queen Lassie '53	11240	5.7	641
Myerlea R. W. Minuet '53	12771	5.0	638
Myerlea RW. Maxine '52	12283	5.0	624
Knight's King's Emma '53	11943	5.1	616
Kimberton Apollo's Delight '53	12241	4.9	608
Sunbeam's Annabella '53	11175	5.4	604
Roamer's Diana '52	13941	4.2	598
Average based on prod. to date	8345	4.9	414
JUNIOR 2			
Suneslope's Charming Elite '54	16265	4.6	759
Long Rock Millie '53	13844	4.8	675
Suneslope's Charming Bloom '54	12169	5.4	660
Cindy's Candy '54	12165	5.4	657
Langmeadow Twinkle '54	11575	5.6	655
Mission Ranch Echo '54	11911	5.3	637
Sarival Dawn '54	11546	5.4	627
King Sequel's Katina '54	11286	5.4	615
Betty of Hickory Ruth '54	10831	5.5	601
Minnewashta Radiance '54	10906	5.4	594
Average based on prod. to date	8152	4.9	403
All Ages Ave. based on prod. to date	8967	4.9	440

The above averages are as they appeared September 1, 1954

(The date after each cow's name denotes the year in which record became official.)

TEN LEADING COWS at VARIOUS AGES

Herd Improvement Registry - 305C-2X Division

Based on Milk Production

MATURE	Lbs. B. F.	% B. F.	Lbs. Milk
Willow Brook Monarch's Envy 8 yrs. '54	789	4.4	17835
Sagamore Daisy June 10 yrs. '54	650	4.1	15588
Enterprise Peter's Beatrice 6 yrs. '53	641	4.1	15470
Redhead Beauty of Golden Glow 5 yrs. '53	813	5.3	15265
Maplewood Admiral's Marilyn 8 yrs. '52	630	4.1	15221
Peerless Beauty of The Elms 6 yrs. '53	680	4.5	15060
Whispering Cedar Bonita 5 yrs. '53	681	4.5	14997
Splendor's Anna 8 yrs. '54	687	4.5	14990
Maiden Point Sensation Sal 8 yrs. '54	714	4.8	14833
Pansy of Smilin' Acres 6 yrs. '52	727	4.9	14813
Average based on prod. to date			
SENIOR 4			
Edgewood Farm's Primrose Lass '54	609	4.4	13825
Mountain Vu Ruben's Queen '54	570	4.1	13801
Biscoe Alice Lenfestey '54	583	4.2	13674
Skuggek Noble Mattie '54	536	4.0	13315
Law-Will Bright Crocus '54	567	4.2	13275
Marilyn's Phillisa '53	568	4.4	12812
Merit L. Martha '53	637	5.0	12657
Golden Eagle Alta '53	608	4.8	12645
Valiant's Crystal Pride '53	598	4.7	12523
Velfame's Velda '53	573	4.6	12457
Average based on prod. to date			
JUNIOR 4			
Harrington's Julie Ann '53	858	5.4	15807
Alfadino Farm Radiant Bess '53	635	4.4	14425
Monterey Carolita '53	628	4.3	14398
Honey's Honora of C. D. '53	747	5.2	14187
Woodbourne Bugler Cherry '54	560	4.0	13791
Silver Forest Royal Patty '54	616	4.5	13648
Moreau Farms Suzanne '53	634	4.7	13343
Silver Mt. Imperial's Ann '54	557	4.2	13111
Evergreen Kay '53	622	4.8	12903
Fin 'n Feather C. Janet '53	554	4.3	12897
Average based on prod. to date			
SENIOR 3			
Old Farmstead Min '54	558	4.2	13191
Silver Mt. Imperial's Babs '53	610	4.6	13138
Lukdale Alexis' May '54	559	4.2	13120
Gwendale Vallie Nancy '53	757	5.7	13066
Broad Hill Frolic '54	552	4.2	12904
Enterprise Jacola Luck '54	584	4.5	12849
Crocker's Helena Kay '52	707	5.5	12842
Meadow Lane Judie '53	552	4.3	12658
Cedar Springs Country Princess '54	527	4.1	12585
Mt. Paul Music '54	673	5.3	12499
Average based on prod. to date			
JUNIOR 3			
Suneslope's Gene's Elvira '54	633	4.2	14975
Matapa Honey Lucinda '54	725	5.1	14221
Whispering Cedar Jane '53	682	4.8	13983
Langmeadow Calicia '54	749	5.4	13774
Langmeadow Mirth '54	652	4.9	13231
Harrington's Julie Ann '53	684	5.2	13063
Zelta's Lady Astor '53	568	4.4	12904
Craney View Deacon's Sarah '52	603	4.6	12879
Matapa Consul's Dahlia '53	664	5.1	12801
Fairley Farm Hestor '53	711	5.5	12762
Average based on prod. to date			
SENIOR 2			
Maple Leaf's Colonel Como '54	550	4.6	11854
Kennersley's Roxetta '54	448	3.7	11815
Valley Home Lucky '54	545	4.6	11618
Broadfield Ruth '53	447	3.8	11489
Ubilla Mythical Venice '53	512	4.5	11342
Deershorn Honora '53	568	5.0	11294
Bronze Arrow Lucky Lady '52	566	5.0	11265
Superb's Fern Rose '52	508	4.5	11074
Gypsy Chief's Lola '52	485	4.4	10977
Maple Cresta Ruby '54	556	5.0	10965
Average based on prod. to date			
JUNIOR 2			
Royal Acres Eskimo Flo '53	713	5.3	13368
Suneslope's Gene's Elvira '53	593	4.4	13362
Cameo Cavalier's Fay '54	555	4.3	12837
Rice Farm's Gypsy '53	546	4.4	12409
Pre-Eminent Nara '54	550	4.5	12127
Dorella Soldier's Ivy '54	577	5.0	11439
Bee Gee Rambler's Julie '53	517	4.5	11415
Langmeadow Janet '54	509	4.4	11400
Redland Cathy '54	574	5.0	11378
Almar Beauty Lucky '54	521	4.6	11232
Average based on prod. to date			

Based on Fat Production

MATURE	Lbs. Milk	% B. F.	Lbs. B. F.
Redhead Beauty of Golden Glow 5 yrs. '53	15265	5.3	813
Willow Brook Monarch's Envy 8 yrs. '54	17835	4.4	789
Molly's Ann of Stever Farms 5 yrs. '53	13199	5.9	779
Whispering Cedar Rose 5 yrs. '53	13636	5.5	756
Greenfield Watchful Salome 6 yrs. '53	12621	5.9	755
Whispering Cedar Julia 6 yrs. '53	14002	5.2	730
Pansy of Smilin' Acres 6 yrs. '52	14813	4.9	727
Whispering Cedar Rose 6 yrs. '54	12830	5.6	721
Deershorn Foremost Pansy 5 yrs. '54	11865	6.0	718
Maiden Point Sensation Sal 8 yrs. '54	14833	4.8	714
8585 4.7 410			
SENIOR 4			
Argilla Bright Star '53	12278	5.7	709
Maplewood Mont Arlene '53	11197	6.1	691
Maple Ridge Dairy Maid '53	12441	5.2	652
Columbia Gorge Romance '54	11388	5.7	650
Lady Astor Buttercup '53	12303	5.2	649
Penelope's Lady Lila '54	10699	6.0	642
Merit L. Martha '53	12657	5.0	637
Dunwalke Comfort '54	11889	5.2	624
Wood Ford Queen Elite '53	12439	5.0	624
St. Albans Glamour Sequel Faith '53	12208	5.0	618
8185 4.8 398			
JUNIOR 4			
Harrington's Julie Ann '53	15807	5.4	858
Honey's Honora of C. D. '53	14187	5.2	747
Mt. Paul Mabel '53	11561	5.9	685
Dorella Soldier's Carol '54	11817	5.5	659
Blossomland Judy '54	12232	5.2	646
Alfadino Farm Radiant Bess '53	14425	4.4	635
Moreau Farms Suzanne '53	13343	4.7	634
Monterey Carolita '53	14398	4.3	628
Evergreen Kay '53	12903	4.8	622
Knight's Vira '54	11041	5.5	617
8152 4.8 398			
SENIOR 3			
Gwendale Vallie Nancy '53	13066	5.7	757
Crocker's Helena Kay '52	12842	5.5	707
Mt. Paul Music '54	12499	5.3	673
Dorella Soldier's Bridget '54	11153	5.8	657
Lucky Coe '52	9897	6.6	655
Premier Louise's Rose '54	10362	6.1	635
Eastleigh Ruby '53	11540	5.5	635
Lady Astor Buttercup '53	11711	5.4	632
Dorella Soldier's Snow White '53	12094	5.1	626
Trader's Iris of Lowden '53	11570	5.3	621
7789 4.9 385			
JUNIOR 3			
Langmeadow Calicia '54	13774	5.4	749
Matapa Honey Lucinda '54	14221	5.1	725
Fairley Farm Hestor '53	12762	5.5	711
Deershorn Desire '54	11972	5.7	692
Harrington's Julie Ann '53	13063	5.2	684
Whispering Cedar Jane '53	13983	4.8	682
Matapa Consul's Dahlia '53	12801	5.1	664
Langmeadow Mirth '54	13231	4.9	652
Actor's Sunset Girl '54	10432	6.1	642
Suneslope's Gene's Elvira '54	14975	4.2	633
7567 4.9 372			
SENIOR 2			
Graysmarsh Prince's Rosalie '52	10671	5.7	611
Corona's Alert Moccasin '54	10695	5.4	585
Dorella Soldier's Carol '52	10349	5.5	569
Deershorn Honora '53	11294	5.0	568
Bronze Arrow Lucky Lady '52	11265	5.0	566
Dorella Soldier's Penlope '54	9331	6.0	562
Premier Louise's Rose '53	9822	5.7	562
Maple Cresta Ruby '54	10965	5.0	556
Pinehurst Beauty's Bess '54	10698	5.1	550
Maple Leaf's Colonel Como '54	11854	4.6	550
7229 4.9 357			
JUNIOR 2			
Royal Acres Eskimo Flo '53	13368	5.3	713
Suneslope's Gene's Elvira '53	13362	4.4	593
Dorella Soldier's Ivy '54	11439	5.0	577
Redland Cathy '54	11378	5.0	574
Argilla Trudy '53	11228	5.0	563
Maple Cresta Georgia '53	10650	5.2	563
Argilla Bet '53	9598	5.8	557
Cameo Cavalier's Fay '54	12837	4.3	555
Pre-Eminent Nara '54	12127	4.5	550
Mt. Paul Harmony '54	10079	5.4	550
6985 4.8 339			

All Ages. Ave. based on prod. to date 7908 4.8 383

The above averages are as they appeared September 1, 1954

(The date after each cow's name denotes the year in which record became official.)

WINDY HILL FARMS

R. D. 3 - Titusville, Pa.

"BREEDING TOWARD PERFECTION"

This Is No Make Believe Cow

She's The Foundation Of The Claudette Family

CLAUDETTE OF WINDY HILL FARMS

Dam of 4 daughters (2 A. R.) and several granddaughters

7 consecutive records total 76,131 lbs. milk, 3,812 lbs. fat.

All records made on 2x milking by machine.

2 A. R. daughters —

WINDY HILL FARMS CLAUDIA
2 records include —
9964—531—Sr2—HIR—730

WINDY HILL FARMS CLARA
3 records include —
9305—493—Jr2—HIR—686 T. M.

We believe we have the kind of cows that are worthy to be the dam of a herd bull. Plan to visit the herd. Study our animals and select your next herd sire from one of our top cows — a bull calf sired by bulls backed by the best McDonald bloodlines and out of our best cows.

T. B. 561063 Vaccinated Bang's 20316

JAMES D. BERRY, JR.
Owner

Phone Titusville 37364

JAMES G. MILLAR
Herdsman

40 HEAD 12th KLONDIKE SALE

ALL HERDS FULLY ACCREDITED

At Klondike Farm, Elkin, North Carolina, Monday, October 25, 1954 — 12:30 P. M.

IN THE SALE

HERSELF

MILTON FARMS MASTER'S CARRIE (VG '54)
10104—524—Jr2 (pending); on retest Jr3
Calved July 25, 1954 — Female
Sire: Klondike Foremost Paymaster
Dam: Kimbrough's Adeline
9385—434—5yrs—305C—3x

HERSELF & HER FULL BROTHER

KLONDIKE RAIDER'S SUNBEAM (VG '52)
11858—645—Jr2C, 12883—644—Jr4C
Due September 1, 1954
Sire: Klondike Holliraider
Dam: Klondike Nancy (Excellent '48)
10130—500—F, 10923—523—AA

HER MATERNAL GRANDDAUGHTER

HORSE SHOE CONRAD'S AFFINITY
13185—634—Jr2C, *19609—803—Jr4C
Her Granddaughter: UWHARRIE R. V. AFFECTION.
Calved August 24, 1954 — Female
Sire: Innisfree Royal Valor
Dam: Uwharrie Foremost Affection
11978—542—Jr2C, 13026—581—Jr3—305C—3x
*16352—728—Jr4—305C—3x
2nd Dam: Horse Shoe Conrad's Affinity (above)
3rd Dam: Horse Shoe F Astor, 20020—871—5yrs

HER DAUGHTER

COLDSPRING'S NOBLE'S CLARA
13342—636—Jr2—365
Her daughter: COLDSPRING'S B.R. CLAIRE.
Due 1st calf August 26, 1954. On test.
Sire: Coldspring's Beauty's Romulus
Dam: Coldspring's Noble's Clara (above)
2nd Dam: Coldspring's Hardwick's Clara
14924—660—G, Very Good '47
3rd Dam: Coldspring's Clara Louise
14348—698—Jr4—305C (670)
Former Class Leader, 17900—908—A

HERSELF

LUSH ACRES HERMES SUGAR
Bred for 1st calf (date to be announced)
Sire: Northern F. Hermes
Dam: Melvina Select of Mahwin Farms
13465—569—Jr3C, 17572—812—Jr4C
2nd Dam: Mahwin Ultra Melvina, 15561—697—C

HERSELF

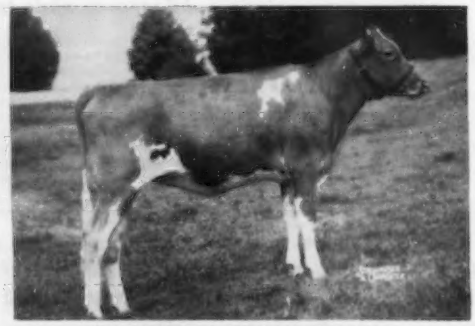

KLONDIKE PREMOST FERNOLA
Due 1st calf March 13, 1955.
Sire: McDonald Farms Predictmost
Dam: Klondike Ray Golden Fern
On test, 6142—294—Jr3 in 173 days.
2nd Dam: Appin's Kitty, 10214—488—FF,
14033—663—A, 16555—753—AA

MANY OTHERS OF LIKE QUALITY (see our advertisement, September 15)

For catalogs and folders address: GEO. B. SALLEY, Sales Manager, Salley Sales Service, Orangeburg, S. C.

The Great **KATIE** *Family Will Be Represented At The —*

South West Michigan Guernsey Breeders Sale

Saturday, October 9, 1954

Berrien County Fairgrounds, Berrien Springs, Mich.

3 HEAD — A Granddaughter and Grandson of "KATIE" — A Daughter of Caumsett Bomber

Granddam of Two

MEADOW LANE KATIE
Very Good '51 '52 '53
8757—437—Sr2—HIR—650 T. M.
15669—*854—Sr4—HIR—730 T. M.

Fat Class Leader 4th place

On retest with 10520—602—7yrs—D.H.I.A. in 172 days. In May she made 2510.

Sire of Two — Son of "Katie"

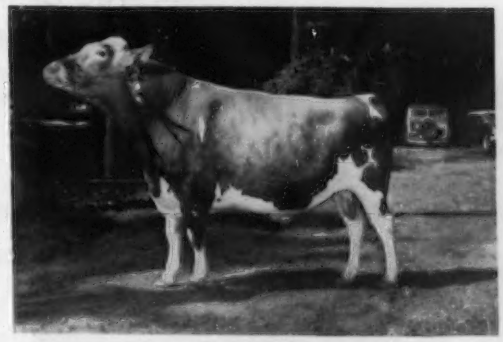

RIVERBROOK TARZON

1st prize 2-year-old and Grand Champion, South West Michigan Show, 1954.

A son of Curtiss Candy Noble Curtiss, a son of **Quail Roost Noble Primrose.**

Here They Are — All Three From The Heart of Our Breeding Program

1. **A Grandson of "Katie" — By "Tarzon" —**
   RIVERBROOK ROGER, born October 31, 1953
   A son of **"Tarzon,"** out of Riverbrook Royal Salley, 3 records over 400 lbs. include, 11613—538—Sr2—HIR—2x, Very Good '51 '53, she by Caumsett Royal Duke and Maple Manor Shirley, 9984—533—5yrs—HIR—610 T. M.

2. **A Granddaughter of "Katie" — By "Tarzon" —**
   RIVERBROOK AGATHA, born July 11, 1953
   A daughter of **"Tarzon,"** out of Riverbrook Katie-Did, classified D '52, she by Meadow Lane Supreme, out of Meadow Lane Katie — above.

3. **A "Bomber" Daughter — Bred December 9, 1953 to "Tarzon" —**
   RIVERBROOK B. GRACE, born January 1, 1949
   8804—404—Sr3—HIR—305 (pending)
   A daughter of Caumsett Bomber (Caumsett Pathfinder—Caumsett Eastern Rhinestone, 12236—649—Jr2C), out of Riverbrook Royal Gail, 4 consecutive HIR records, a daughter of Caumsett Royal Duke, A. R.

Our Herd Is On HIR and D.H.I.A. Test

Herd Average	1950 — 446 Lbs. Fat
	1951 — 481 Lbs. Fat
	1952 — 476 Lbs. Fat
	1953 — 450 Lbs. Fat

All on 2x Milkings

Bang's Certificate No. 10640 — T. B. Certificate No. 572935

Riverbrook Farm

Niles, Michigan

ED. F. HEALEY, Owner — PAUL KEMBLE, Manager

Now Is The Time To Build For The Future

"THE SMART BOYS"

Are taking advantage of the conservative cow prices by adding "top females" to their herds. On October 18 at West Salem, Ohio, the sixth Franchester Sale will be held. We have the tops in females and bulls to offer you in our '54 Sale.

— TWO OF THE TOP COWS —

THE EXCELLENT COW

FRANCHESTER MYSTIC MOONBEAM (E '52 '53)
9786—477—Jr2, 12319—642—Jr3 (pending)
3rd prize 2-year-old, Ohio, 1952
Dam: **Franchester Handy Moonbeam** (VG '52)
10420—520—Jr2C, 16003—791—6yrs
Granddam: **Franchester Moonbeam Anna** (VG '47) 16492—805—Sr4

A PROSPECTIVE EXCELLENT

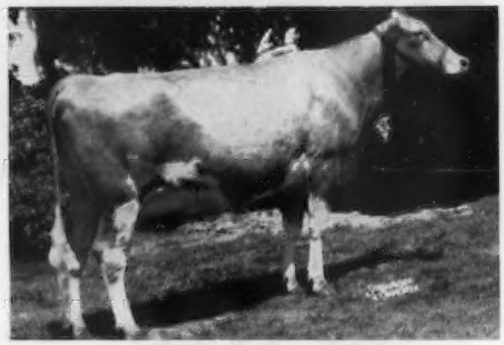

KENVER NOBLE HARP
10638—533—Jr2 (pending)
Born November 25, 1950
2nd prize 2-year-old, Ohio, 1953
Sire: **McDonald Farms Fore Noble** ($12,000)
Dam: **Flying Horse Select's Harp** (VG '53)
13340—678—Jr2C, 15631—897—5yrsC

— TWO OF THE TOP BULLS —

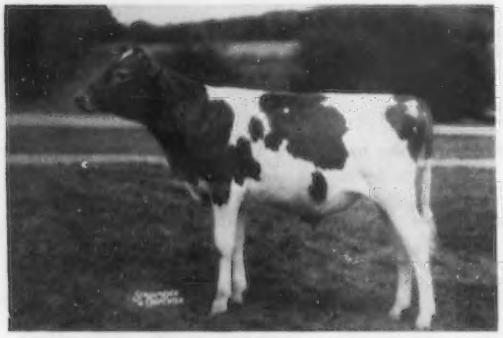

FRANCHESTER F. LEADER (2-16-54)
Sire: **Franchester Jolly Financier**
Reserve Sr. Ch., Ohio, 1954
Dam: **Fairlawn K. Gay Levity** (E '50)
14978—730—Jr4C, 17244—845—7yrs
1 A. R. daughter, 6 sons in service.

FRANCHESTER HORNET'S FAVORITE (8-19-53)
Sire: **Franchester K. F. Hornet**
Half-interest sold for $7,500.
Dam: **McDonald Farm Kings Jolly Lady**
E '50 '51 '52, 13461—723—Jr4, 15575—869—7yrs. 1 A. R. daughter, 4 sons in service.

Write us at once for Hotel Reservations and transportation from the Cleveland Airport to the Farms.

FRANCHESTER FARMS

LYNDHURST, OHIO and WEST SALEM, OHIO

CHARLES B. BOLTON, Owner — Accredited for Bang's and T. B. — C. A. BURGE, Asst. Manager
C. R. HUSTON, Manager — C. E. EBY, Herdsman

An Outstanding 2-Year-Old

Consigned — Franchester Sale — October 18, 1954, West Salem, Ohio

NORTHERN MEMENTO

Born March 7, 1952

Will be fresh about one month.

Her Dam

NORTHERN KAREN
14183—690—Jr2

She will
speak for
herself

Her Dam's Dam

NORTHERN CONRAD'S SHIRLEY
12478—584—Sr3C

"Memento" is a big, deep-bodied 2-year-old with a lot of promise. Sired by Northern Conrad's Majesty. **Here is one worth owning.**

An Outstanding Bred Heifer

Consigned — Green Meadow Sale, Trenton, N. J., Saturday, October 23, 1954

NORTHERN VAMPIRE

Born September 10, 1952

Due about December 22, 1954 to that great sire, Riegeldale Emory's Conrad.

Her Dam

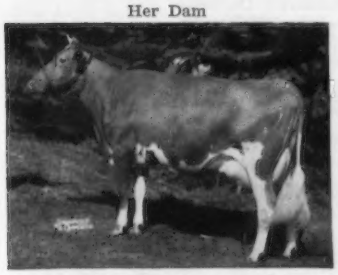

COLDSPRING'S NOBLE'S COLLEEN
Sold, $5,000. 15038—738—Sr2C

Bred right
Is right
and
The right kind

Her Dam's Dam

COLDSPRING'S HARDWICK'S COLSIA
15947—772—C

The dam of **NORTHERN VAMPIRE** is a great granddaughter of Coldspring's Romulus' Cora, 14308—744—CC. THE CORA line is one of the good families that has been developed at Coldsprings Farm. They have over 16 direct female descendants to the CORA family still in the Coldsprings herd. She traces direct to Imp. Clara's Belle of King's Mills.

T. B. Accredited

NORTH FARM

BRISTOL, RHODE ISLAND

Telephone Warren 1-2127

WILFRED JORDAN, Manager

Bang's Accredited

WOODLARK FARMS COMPLETE DISPERSAL

Wooster, Ohio, Tuesday, October 19, 1954

R. W. and THELMA PRINKEY, Owners

At the farm located 4 miles north of Wooster between State Routes 76 and 3 on Wayne County Road, No. 6.

70 HEAD 35 Cows — 8 Bred Heifers
22 Open Heifers — 3 Young Bulls — 2 Herd Sires

Woodlark Farm is only 8 miles southeast of Franchester Farm and we suggest that you visit the farm immediately following the Franchester Sale.

This is one of Ohio's Top Producing Herds . . .

Every female in the herd has an official record or is now on test as a two-year-old. The herd average is just under 10,000 lbs. milk on 2x milking, mostly 305 day records. The milk from Woodlark Farm has been used as GOLDEN GUERNSEY at the Dean Dairy, Cleveland, Ohio. **The herd has been bred for fall production. Most of the cows and several of the bred heifers will be fresh or heavy springers by sale date.**

Daughter in sale with 1 granddaughter and 3 great granddaughters

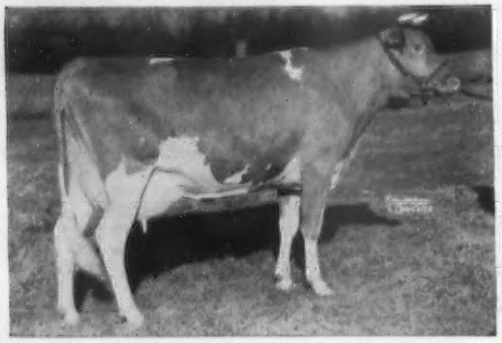

MARIGOT OF STARR FARM
Dropped January 5, 1944
15284—*921—Jr3, 14885—926—CC
Dam of Dunroming Wistar's Marigot, In Sale, 11087—603—Jr2, 10098—539—6yrs—305C—2x.
Sire: Bethany Pola's Wistar. Bred July 23, 1954 to Wey Acres Levity Dynamo. Due May 4, 1955.

In sale with daughter

WOODVALE LEADER'S DUCHESS
Dropped December 13, 1948
10028—484—Jr2—365C
5088—245—5yrs—HIR—305—2x in 108 days.
Sire: Coldspring's Noble's Leader
Dam: Woodvale Tonkawa's Duchess
8778—395—Jr3—365C—860
Bred June 11, 1954 to McDonald Farms Pre Trophy. Due March 23, 1955.

Two Other Cow Families That Are Selling

The Governess Family . . . GOLDEN KNOLL GOVERNESS, born December 28, 1949. 7822—446—Jr2C—634 T. M.; on retest. She is sired by McDonald Farms Glenregal, A. R. and out of Boulder Bridge Valeria, 8812—504—Jr3—HIR—720 T. M. (VG '50 '52), sold in 1948 for $1,075. **In sale with 3 daughters.**

The Beechie Family . . . LONE OAK H. BEECHIE,12599—619—5yrs—305C—2x. A daughter of Fairlawn H. Hasson, A. R., he by Green Meadow Hornet, A. R. **"Beechie," one of the foundation cows, will sell along with the 7 months old son of Wey Acres Levity Dynamo. "Dynamo" and 16 daughters are in sale.**

Fully Accredited — Eligible to go anywhere.
Bang's Accr. #10564 — T. B. Accr. #557286 — Calfhood Vaccinated
E. M. Granger, Jr., Auctioneer — Lunch served at the farm.

FOR CATALOG WRITE

THE LOUIS McL. MERRYMAN & SONS, INC., SPARKS, MARYLAND

OR

THE OHIO GUERNSEY BREEDERS' ASSOCIATION, WOOSTER, OHIO

SIXTH FRANCHESTER SALE

WEST SALEM, OHIO, MONDAY, OCTOBER 18, 1954 1:00 P. M.

Sales Headquarters: Wooster Hotel, Wooster, Ohio

IN SALE

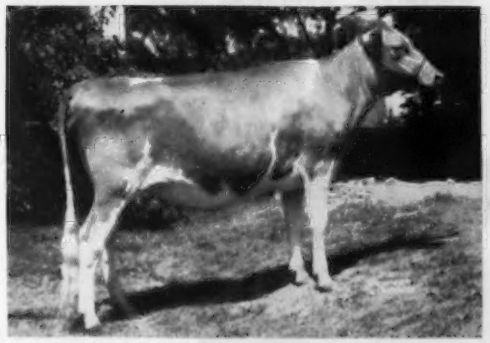

FRANCHESTER PERKY CATHERINE, Vacc.
Dropped September 27, 1952
Sire: Gayoso Levity Peer ($11,000)
Dam: Franchester Free Catherine (E '52), 13585—662—Jr3—365C. 3rd Aged, Ohio State Fair, 1952. Bred June 3, 1954 to Coldspring's B. V. Model. Due March 15, 1955.
Consigned by CHARLES B. BOLTON, FRANCHESTER FARMS, LYNDHURST, Ohio.

IN SALE

HOWLAND JERRY'S DIAMOND LIL, Vacc.
Dropped February 7, 1953
1st prize Senior Heifer Calf, Topsfield Spring Show, 1954.
Sire: McDonald Farms Jerry
Dam: Howland Noble Haste, 11878—635—Jr2, 14041—715—5yrsC. Bred July 3, 1954 to Howland Master's Prince Royal. Due April 14, 1955.
Consigned by WESTON HOWLAND, HOWLAND FARM, BRATTLEBORO, VT.

IN SALE

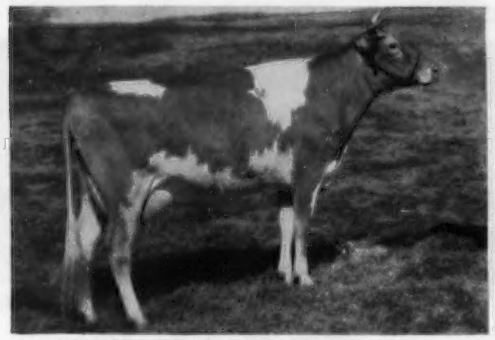

HENSLEE FARMS LADY BEAUTY, M Vacc.
Dropped April 28, 1950
9008—416—Jr2—305C (684). 1st 2 Yrs., Ala., 1952, member 1st Produce of Dam, Ohio, Ind., Ky. & Tenn., 1953.
Sire: Langwater Sir Galahad
Dam: Douglaston Clifford's Beauty, 9599—501—Sr2C: 1st Produce, Ohio, Ky., 1953.
Bred January 7, 1954 to Welcome-In Clara's Oberland.
Due October 17, 1954.
Consigned by E. B. HENSLEE, HENSLEE FARMS, KINGSTON SPRINGS, TENN.

IN SALE

GOLDEN GRANGE IDEAL RITA, Vacc., VG '53
Dropped November 15, 1950
13868—647—Jr2. 1st 2-year-old, 4-H, Ind. State Fair, Res. Ch., 4-H Heifer at Ind. State Fair, 1953.
Sire: McDonald Farms Augusta's Ideal
Dam: Golden Grange R. Riga (VG '49 '51)
13042—555—Jr2, 13747—594—Jr4
Consigned by EVERETT R. BEATY, GOLDEN GRANGE FARM, HUNTINGTON, IND.

HER DAUGHTER IN SALE

HORSE SHOE CONRAD'S CROTON
8908—436—Jr3—305C—564, 9743—494—5yrs—305C—2x. Excellent '50 '51 '53. 1st 2 Yrs., Ohio, Mich., Tenn., 1948; 1st 3 Yrs., Tenn., W. Va., 1949; 1st 4 Yrs., I.D.E., S. C., 1950. Dam of
HAMILTON COUNTY FREE MOLLY, Vacc.
Dropped August 7, 1953
Sire: Franchester Keila's Freeman
Consigned by WILLIAM L. BORK MEMORIAL HOSPITAL, CHATTANOOGA, TENN.

IN SALE

GRAYSMARSH PATRICIA, Vacc.
Dropped December 24, 1947
8404—440—Jr2—HIR (614), 9826—532—Jr3—HIR (678), 9080—519—Sr4—HIR—305C (610), 9281—496—5yrs—HIR—305—2x in 296 days. Excellent '51 '52 '53.
Sire: Chicona Caliph
Dam: Graysmarsh Phyllis (VG '49)
10845—446—Sr2—HIR (730)
Consigned by GRAYSMARSH FARM, SEQUIM, WASH.

For Catalogs Write: **THE LOUIS McL. MERRYMAN & SONS, INC. — SPARKS, MARYLAND**

October 18 — West Salem, Ohio

It Will Lead To This . . .

EXCELLENT

GRAND CHAMPION

SHOW COW

IN THE SALE EXCELLENT

HANOVER HILL J. MAJESTY

Born October 16, 1948

Excellent '52, 1st prize 3-year-old, Senior and Grand Champion, member of 1st Best 3 Females, 1st Dairy Herd, 1st Get of Sire, E.S.E., 1952.

8737—414—Sr2C—2x, 10001—499—Sr3—305C—2x

"J. MAJESTY" through her sire traces direct to Shuttlewick Levity and through her dam to Gerar Foxy.

She is sired by McDonald Farms Jason, A. R. — a sire of production and type. The JASON Get was first at Eastern States in 1952. "Jason" is sired by McDonald Farms Distinction (sire of MILK) and Chinquapin Lady Levity, 10289—573—Jr3 (VG '47), sold in 1941 for $2,000. 1 A. R. son, 3 A. R. daughters include McDonald Farms Supreme Levity, 13712—728—Jr2; McDonald Farms Ideal Malva, 12650—684—Sr4C. **"Lady Levity" is an own daughter of Shuttlewick Levity.**

"J. MAJESTY" is out of Rosewald Foxy's Majesty, on test as a 2-year-old and going good when she broke her leg. She is by Langwater Darius, A. R., out of Rosewald Charming Foxy, 14354—679—5yrsC; she by Broadland Militant, A. R., out of Gerar G. Foxy, 13194—640—D, Jr. Ch. Heifer, Md., 1950. Next Dam: Gerar Foxy, 15323—726—A, 17636—808—A; 1 A. R. son, 3 A. R. daughters. Dam of 1st prize Produce, Md., 1942.

UDDERS OF 3 HALF-SISTERS TO "J. MAJESTY"

HANOVER HILL J. CERES
7651—409—Jr2—305—2x

HANOVER HILL J. SUNRISE
10295—508—Sr3—365—2x

HANOVER HILL RED CLOVER
8926—395—Jr3—305C—2x

Here's Great Production Inheritance —— This Will Be A Sound Investment

HENRY I. CHRISTAL
Owner

Hanover Hill Farms

Yorktown Heights, N. Y.

DAVE YOUNGER
Manager

OUR CONSIGNMENTS TO THE FALL SALES!

To The FRANCHESTER SALE, October 18, West Salem, Ohio

This Excellent 4-Year-Old

LAWNSETT'S MAXINE ——▸

Born December 29, 1949
Excellent '54
8659—441—Jr2—365—2x;
on retest, 9662—500—Sr3—285 days—2x

Due November 28, 1954 to **Yellow Creek Jewel Supreme,** a son of Yellow Creek King's Emblem out of Yellow Creek Supreme's Jewel — see below.

Sire: Mulhocaway Rosenkavalier
Dam: Lawnsett's Grace

Paternal Sister To Maxine

YELLOW CREEK ROSEN'S CORONET
10979—580—Jr3—365—2x
Excellent '51 '52

Full Sister To Coronet

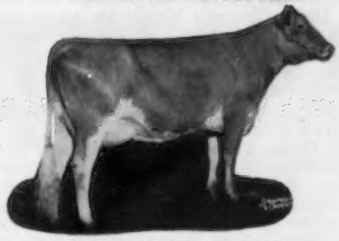

YELLOW CREEK ROSE HARMONY
On test, 8269—426—Jr2—223 days
Excellent '54 as a 2-year-old

Dam Of Service Sire

YELLOW CREEK SUPREME'S JEWEL
14635—748—Jr4—305C—2x
15033—738—5yrs—365C—2x
VG '50 '51

To The ELKHART COUNTY SALE, October 20, Goshen, Indiana

YELLOW CREEK SUPREME ROMAN
Born December 28, 1953
Sire: **Yellow Creek Jewel Supreme**

Her Dam

GOLDEN WILLOW ROMA
On retest, 11220—525—2x in 250 days
Very Good '54

YELLOW CREEK NOBLE ROSEBLOOM
Born December 5, 1951
On test, 10502—535—Jr2—2x in 302 days
Sire: **Yellow Creek King's Noble**

Her Dam

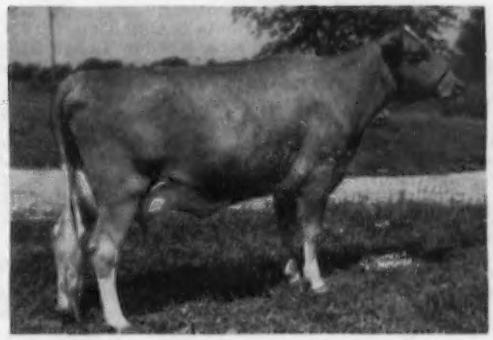

YELLOW CREEK BUTTERFAT ROSE
8076—465—Sr2—305—2x
8510—474—Sr3—305—2x
9286—543—Sr4—D.H.I.A.
Very Good '51

ALSO SELLING Are Two Daughters of **MULHOCAWAY ROSENKAVALIER**

TERRA VISTA ALEGRETO
10291—570—Jr3—365—2x

TERRA VISTA OLGA
8325—460—Jr2—365—2x

These cows are 2 and 4 years old and are both due around sale day to YELLOW CREEK JEWEL SUPREME.

Here Is A Good Pair Of Cows

VISITORS ALWAYS WELCOME

T. B. And Bang's Accredited

YELLOW CREEK MEADOW FARMS

R. D. 3 - Goshen, Indiana

Where Production And Type Are A "Must"

Why Not Add A Little BUTTERFAT To Your Herd

MR. and MRS. OSCAR R. WEAVER

OKLAHOMA STATE SALE OCTOBER 28, 1954

"SELLS — ONLY THE BEST"

Selected and consigned with only the best interests of the breed in mind — we proudly offer the following:

LISETER FARMS, Newtown Square, Pa.—**Liseter Blossom,** a daughter of McDonald Farms Predictor, first 10 daughters average 13152—604—all immature—5 progeny sold for $45,500—27 A. R. daughters, 7 P. R. sons. They should do it, as he is a double grandson of Foremost Prediction. Dam, a Dynamo daughter—enough. A choice Caumsett-bred one, due December 7.

LANGMORE, Charlie Moore, Troy, N. Y.—**Langmore Dominant Fatima** (October 29, 1953), a choice Green Meadow daughter of Fairlawn K. Dominant (Fairlawn H. Eastern King—Fairlawn H. Ismena, 17435—812—Jr4—365, sold to Flying Horse Farm, $5,500). Dam: Langmore Fatima, 3 good records and on her fourth (by Wyebrook Scholar). A show calf if there ever was one.

WALKER FARMS, Stoneville, Miss.—naturally a Piper—**Walker Farms Lady Lenore** (January 14, 1949), Excellent '53, 11662—645—Jr3—365, due October 17. She is a line-bred Piper, by Piper's son, out of Walker Farms Majesty's Lilac, 10675—528—Jr2, she out of a Piper daughter, 10178—560—FF. **Walker Farms Max's Gretta** (May 8, 1952). Sire: Haines Robert Dicks, junior herd sire at Walker Farms, out of King's Marvelous, 12492—671—5yrsC, Very Good at 10 years. Dam: Walker Farms Foremost Gretta, 9807—501—Sr3—305C—3x, Very Good '53, she sired by Walker Farms Foremost out of a Piper daughter.

JERRY OVEN'S GUERNSEY FARM, Enid, Okla.—a topper—**Oven's Jule's Princess** (August 28, 1948), Very Good '52, 3 records, 9873—470—Sr4—305—2x. Sire: Meadow Lodge Rex's Romeo (the fountainhead of **goodness** in the Oven herd), 12 P. R. sons, 34 A. R. daughters, he by the great Bournedale Rex and out of Antietam Mona. Dam: Oven's Princess Jule, 13616—716—6yrs—365, a great show cow and granddam of Bournedale Rex. This is as good a cow as has ever sold in the Southwest.

TOM COOPER FARMS, Ardmore, Okla.—Bull—**Cooper's Actor's Marlevi** (August 10, 1953). Sire Cooper's Actor, A. R. (a combination of the blood of Cooper's Arabella, perhaps the best cow the farm has bred, and Gayoso Actress, the best cow the farm has bought). Dam: Cooper's Marlevity, at present the farm's most illustrious cow, 14838—701—Sr4—365. **Cooper's Fa Piper's Mozel** (March 4, 1951), due September 26, second calf, sells open. Sire: Cooper's FaActress' Piper, son of Flying Horse Royal Piper, that made Mississippi Guernsey history, out of a daughter of Gayoso Actress. Dam: Cooper's Inmosillo, that gave up to 50 lbs. first calf, something killed her prematurely, maybe that 50 lbs.; she a daughter of McDonald Farms Industrious. **Cooper's F. M. P. Rosy** (September 12, 1952). Sire: Cooper's FaActress Mar-Piper, the blood of Flying Horse Royal Piper and Gayoso Actress. Dam: Cooper's Inrola, by McDonald Farms Industrious out of Cooper's Rowena, Excellent '47 '48.

PATRICIA BOMERS, Oklahoma City, Okla., granddaughter of Tom Cooper—**Cooper's Actor's Matron** (December 25, 1949), 12261—543—Jr2—365, due September 15, sells open. Sire: Cooper's Actor (see Cooper bull pedigree above). Dam: Cooper's Inmate, by McDonald Farms Industrious, out of Cooper's Augusta's Poppy, granddaughter of Langwater Africander, with good record. This is one of our choice cows—1st prize 4-year-old, Sooner State Show, 1954.

FLYING HORSE FARM, South Hamilton, Mass. — **Flying Horse Phil's Lucky** (May 31, 1952). Sire: Argilla Royal Philosopher, senior herd sire at Flying Horse Farm, cost them $28,500 and has proved worth it. Dam: Flying Horse General's Lucky, by Flying Horse Colonel's Promise, she has 12346—567—Sr2—365C, due October 30 to Flying Horse Rose's Promise recently sold to Johnson's Cloverleaf Dairy, Monroe, La., he by the great production sire, Flying Horse Colonel's Promise (Chedco Colonel—Primrose) out of Flying Horse Rose, 16650—906—AA, and dam of Flying Horse Royal Rose, National Record until 1951. This heifer is good enough for anybody's foundation.

HOWLAND FARM, Brattleboro, Vt — **Howland Jerry's Desiree** (March 31, 1953). Sire: McDonald Farms Jerry, junior herd sire at Howland Farm, sire of 1st prize calf, Essex County Show, and 2nd Jr. Get, he a son of McDonald Farms Prediction. Dam: Howland Master's Hildegarde, 13215—724—Jr2—365C, on retest going over 800, she by Flying Horse Bandmaster, the bull making the best in today's Howland Farm. Where else can you get a heifer as likely?

LAKE LOUISE FARM, Dallas, Pa. — **Lake Louise Aurora Molly** (January 18, 1953). Sire: Pine Manor King's Messenger, junior herd bull at Lake Louise (Coronation King of Pine Manor—Coronation Aurora). Dam: Lake Louise Superb's Molly, 10172—551—Jr2—365, by Douglaston Baron Superb (first daughter, Lake Louise Superb's Patti, 13242—631—Jr2—365), out of Lake Louise Hengist Dolly May, 11825—609—5yrs—305C—3x. **"Lake Louise,** the gem of the anthracite."

LILLY LANE FARM, Route 5, Oklahoma City, Okla. — **Lily Lane Lad's Vedenna** (October 5, 1951), a daughter of their proved senior herd sire, Meadow Lodge King's Lad (Langwater King of the Meads—Rex's Laddie's Luella Ann). Dam: Lily Lane Veda. Berousek's always come in wth a really sound animal.

LANKART FARM, Waco, Texas. — **Brazos J. C's Marimac** (February 5, 1952). Sire: Brazos J. C's Footprint (Foremost J. C.—Foremost Footprint's Topsy). Dam: Jo-Mar Mari-B's Countess, 419—Sr2—305C—2x, due October 28 to Caumsett Southerner (Pathfinder—Caumsett Clarissa, 18085—809—Sr4C, Very Good '50, and dam of the Excellent Caumsett Clover, 13752—711—Jr2—365C). **Foremost Acme's Dimple** (July 31, 1947), 8321—411—Sr3—305C—2x, due October 8. Sire: Foremost Acme, A. R., 59 A. R. daughters, 28 P.R. sons (by the great Foremost Royal Valor, out of Foremost Lida). Dam: Brooknill Dimple, A. R. (Supreme's General—Brooknill Faithful).

RED HILL FARMS, Hitchcock, Okla. — **Red Hill Marlette,** 7801—405—3yrs—D.H.I.A. in 250 days, still on test. Sire: Cooper's Market, he by Cooper's Augusta's Marquette, top modern bull at Cooper's. Dam: Red Hill Paulette, 9510—400—305—2x—D.H.I.A., dam of 4 daughters.

HANNA FARMS, Ringling, Okla. — a nice pair of full sisters, 3 and 4 years old, one fresh in October, other in November. **Hanna Farms Salute,** 9840—495.5—Sr2—D.H.I.A. **Paula,** 9341—443—Jr2—D.H.I.A.—2x. Sire, a double grandson of Meadow Lodge Heartbreaker. Dam, a daughter of Gaylord's Charmer.

PRIMROSE FARM, Ardmore, Okla. — **Primrose Sunny's Valetti** (July 5, 1950), 9349—448—Sr2—HIR—365C—2x (pending). Sire: Rosewald Sun Lad (by Mussolini, out of a granddaughter of Lute of Indian Ridge, the fountainhead of the Musical family). Dam: Primrose Valetti, an inbred Vallet of Primrose (Meadow Lodge Heartbreaker—Lotus Countess, perhaps the best cow ever on the farm), 12390—548—Jr3—365, first calf. This heifer is a strongly concentrated Mussolini—remember Alfalfa Farm Flute, Alfalfa Farm Lute, Alfalfa Farm Heloise and Catamount Melody, all his daughters. "We don't own a sounder cow, nor one as likely to breed on and on." (Mort Woods). Due October 9, sells open.

Consignments expected, see October 15 Journal, from J. Gene Mungle, Atoka; Okla. A. & M. College, Stillwater; Al Geurkink, Ardmore; W. C. Hardman, Grand Prairie, Texas; Jack Lively, Dallas, Texas (whose dad just got married at 79); Meadow Lodge Farm, Oklahoma City; Gaylord Guernsey Farm, Oklahoma City; Hanover Hills, Yorktown Heights, N.Y.; Wethersfield Farm, Danvers, Mass.; Fairlawn Farms, Millis, Mass.

SALE AT ARENA, NEW FAIRGROUNDS, OKLAHOMA CITY, OKLAHOMA

For Catalogs or other information write: MORT WOODS, Chairman, Sales Committee, ARDMORE, OKLAHOMA

"ONLY THE BEST"

Oklahoma State Sale, October 28, Oklahoma City

Slogans, they say, are all Tommy-Rot
Truth isn't in 'em, but we're on the spot

So proudly we say, and this is no jest
Okla. State Sale sells ONLY THE BEST.

SALES COMMITTEE

POLK CITY **ROSEBUD FARM** IOWA

REGISTERED GUERNSEYS ★ BREEDING STOCK AVAILABLE

A Repeat Performance —

ROSEBUD FARM DAWN - - -

Senior and Grand Champion cow at the All-Iowa Fair, 1954. DAWN was also Grand Champion cow, 1953.

We are not bragging, but mighty PROUD, that ROSEBUD Farm has showed the Grand Champion Female at the All-Iowa Show for the past SIX years, with five different cows, and we BRED THREE of them.

Senior and Grand Champion, 1953, 1954 and
Best UDDERED cow

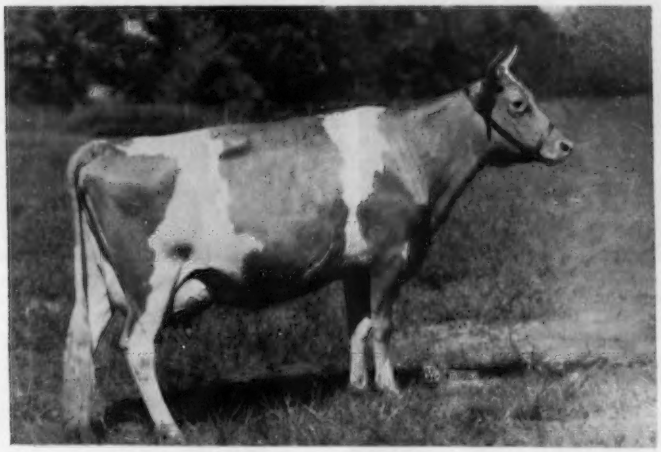

Rosebud Farm Dawn

Excellent '52 '53 '54

9047—498—Jr2—HIR—2x
10921—559—Jr3—HIR—365C—2x
12346—657—Jr4—HIR—365—2x

1st 2-year-old, Nebr., 1951. 1st 3-year-old, Sr. & Gr. Ch., Nebr., 1952. 1st 3-year-old, Iowa, 1952. 1st 4-year-old, Iowa, 1953. 1st Aged & Sr. & Gr. Ch. and 1st Best Udder, All-Iowa, 1954.

Other Winners Include:

1st Junior Yearling — Rosebud Farm Della
1st 2-year-old and 3rd Best Udder — Rosebud Farm C. Tidy
1st 3 Best Females, Bred and Owned by Exhibitor
1st Get of Sire on Get of Rosebud Farm Citation
1st Produce of Dam on Produce of Rosebud Farm Colleen
2nd Heifer Calf — Rosebud Farm C. Danice
3rd Heifer Calf — Rosebud Farm M. C. Bertha
5th Senior Yearling — Rosebud Farm C. Bella

We invite you to write for pedigrees on available stock out of these show winners, or better yet, visit the farm and convince yourself that you should —

"Follow Through With Rosebud Farm"

ROSEBUD FARM

ALVIN W. HITZ & SON (Bill) — **4 miles East . . . POLK CITY, IOWA**

Blakeford Farms

Consign – **GREEN MEADOW SALE**

October 23, 1954 — Fairgrounds, Trenton, N. J.

2 HEAD — Both with A. R. records

BLAKEFORD COREEN
Born June 6, 1948
Selling open.
12074—666—Jr2, 12447—740—Jr3, 13911—784—Sr4
Sire: **Blakeford Resolute, A. R.**

Her Dam

BLAKEFORD COLLEEN
Very Good '48
11759—664—Jr2—365C, 11106—637—Sr3—HIR
Topped the first Green Meadow Sale at $3,300.

Her Dam's Dam

BLAKEFORD CORONA
10876—652—Jr2—365C
10856—623—5yrs—305C
Very Good '48 '50

BLAKEFORD MADELON
Born May 2, 1950
12056—601—Sr2—365

Her Sire

BLAKEFORD FORMIDABLE, A. R.
A proved son of "Lord Jim", out of "Formosa,"
15011—790—CC, Excellent '47.

Her Half-Sister

BLAKEFORD ELEGANT
12497—632—Jr2—365C, 13712—689—Jr3—365C
16176—846—5yrs—365C
Very Good '48 '52. Sold for $2,600.

"MADELON" is out of Blakeford Madchen, 11478—571—Sr2, 12643—587—5yrs, on retest with 13653—621—7yrs in 286 days. A daughter of Blakeford Confident.

You can buy these two with confidence October 23.

A PLANNED PROGRAM — TO ASSURE THE FUTURE

T. B. Accredited 462561 . . . Bang's No. 97

Queenstown, Maryland

JAMES A. MOFFETT
Vice President

KENNETH E. ROBERTS
Herdsman

GUY E. HARMON, JR.
Manager

To The Franchester Sale - - -

West Salem, Ohio — Monday, October 18, 1954

After 2 years we finally succumbed to Hap's pleading and consigned —

PRESTDALE PHYL'S ANITA
EXCELLENT '52 '53 '54

9069—454—Jr2—365—2x

On test again milking over 50 lbs.—2x
1st Jr. Yrlg., Jr. Ch., W. Idaho, 1951
1st 2-year-old, Res. Ch., W. Idaho, 1952
1st 3-year-old, Sr. & Gr. Champion,
1st Best Udder, W. Idaho, 1953
1st 4-year-old, Res. Champion, W. Idaho, 1954

Her Dam

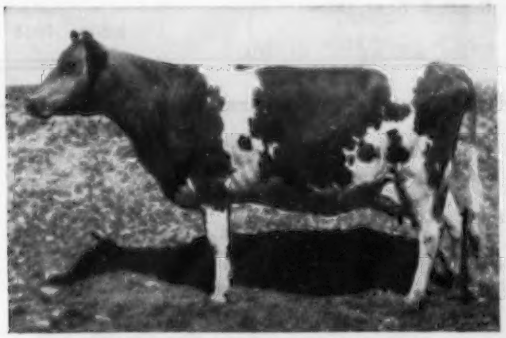

TOPONIS MARVEL'S AMETHYST
11038—524—Sr3—305C—2x
10353—477—Sr4—305C—2x
10621—505—5yrs—305C—2x

Her Maternal Sister

ARTISS E. OF PRESTDALE
11921—478—Jr3—305C—2x
12414—544—Jr4—365—2x
Very Good '51 '52

Paternal Granddam →

MARYMOOR NORMINE
Excellent '47 '48 '49 '50
10960—531—Sr4
11665—583—5yrs—305C—2x
10373—538—6yrs—305C—2x

"ANITA" has production, superb udder inheritance and show ring winnings all around her, and she comes by it justly. Don't fail to look her over and look up her pedigree.

PRESTDALE FARM

C. J. PRITZL, New Plymouth, Idaho — DICK JENKINS, Herdsman

A Very Good "Capt. Lee" Daughter Is Selling . . .

CONSIGNED . . . **6th Franchester Sale, West Salem, Ohio, Monday, October 18, 1954**

KEN-EDIN CAPTAIN'S ALICE (VG '53)

Born March 9, 1949

10959—496—Jr4—305C—2x (pending). Fresh in September and selling open.

Sire: **GAYHEAD'S CAPT. LEE, A. R.**

Dam: **EDINHAM PREDICTION DAMSEL**, 10335—560—Sr2.

Sire: Edinham's Prediction. A son of Foremost Prediction, A. R., out of McDonald Farms Alice, 11793—632—A, 1 A. R. son, 6 A. R. daughters. Dam: Kenmar Hills Dame (VG '49), 13771—620—Jr3, 16217—761—Sr4C, 2 A. R. daughters.

HERSELF

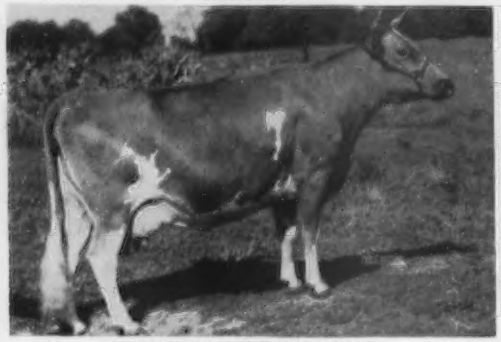

KEN-EDIN CAPTAIN'S ALICE
10959—496—Jr4—305C—2x (pending)

HER SIRE'S DAM

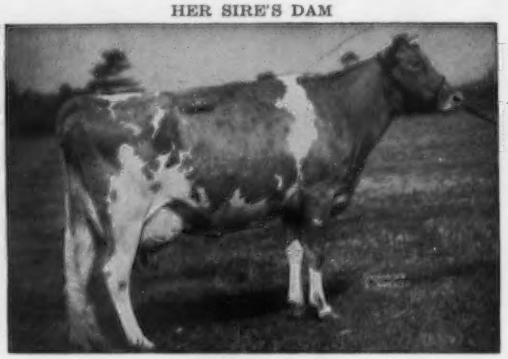

GAYHEAD'S IN-LOVE
12153—659—Jr2C, 15810—864—Sr4

Plan now to attend this 6th Franchester Sale. Look for this Very Good "Capt. Lee" daughter.

EDINHAM FARM

Located on Burnett Road — Route 2, Kent, Ohio

LELAND C. BINGHAM, Owner — Phone 7913

Presenting Our New Junior Sire, A Grandson Of "Jolly Lady" By "High Neptune."

McDONALD FARMS JOLLY TAILOR

Born July 13, 1953

He will be used on daughters of Raemelton Triumph Success and Raemelton Sentry Moulder.

His Dam

McDONALD FARMS NOBLE ROSEBUD, VG '54
13079—639—Sr2—365C (pending)
Sire: **McDonald Farms High Noble Peer**
Sold for $21,000. 4 A. R. daughters.
Dam: **Western Glow Royal Levity**, VG '48 '50 '52
12268—664—Jr3—365, 14107—770—Sr4—365C

His Sire's Dam

McDONALD FARM KINGS JOLLY LADY
Sold for $12,500
12417—622—Jr2—365C
13461—723—Jr4—365
15575—869—7yrs—365
Excellent '50 '51 '52

"TAILOR" is by McDonald Farms High Neptune, a son of McDonald Farms Hightime, A. R. 1 daughter over 800, 4 over 700, 10 over 600, 23 over 500 lbs. fat.

Sons of "Tailor" out of our best cows will be for sale.

Plan to visit our herd . . . Farm is located 1 mile east of Westboro, Jonesboro Road.

OSTERLEA FARM

W. H. OSTERMEIER and SONS, Owners — **MIDLAND, OHIO**

ANOTHER "EXCELLENT" CROWN PRINCE DAUGHTER

DOUGLASTON BARONESS CORA, VG '51 — E '54
12235—654—Jr2—365—3x
11308—621—Sr4—365C—3x
(made mostly on 3 quarters)
Sold in 1953 to Lake Louise Farm, Dallas, Pa.

"Baroness Cora's" blood is being perpetuated in our herd through her twin daughters:

1. **Douglaston Challenger's Cora,** VG '52 '54
   10165—512—Sr2—365C—3x
   9464—469—Sr3—305C—3x
   6059—248—Sr4—305C—3x in 123 days
   (still on test)

2. **Douglaston Challenger's Coreen,** VG '54
   13088—640—Jr4—365—3x (pending)

We can offer at this time some very promising young sire prospects sired by Pine Manor King's Challenger and out of daughters or granddaughters of Douglaston Crown Prince.

"Bred to meet your needs — priced to suit your pocketbook."

DOUGLASTON MANOR FARM
TRADE MARK Reg. U.S. Pat. Office
PULASKI, NEW YORK

Consigned to the 12th **KLONDIKE SALE, Elkin, N. C., October 25** — Coldspring's B. R. Claire, a 2-year-old daughter of Coldspring's Beauty's Romulus and out of Coldspring's Noble's Clara, that sold for $2,500 in the 1951 Invitational Sale. "Claire" has great inheritance for size, production and especially good udders. From this same family came Coldspring's B.R. Chief, that J. Thomas Carmen sold to Southeastern Artificial Breeding Cooperative for $5,000, and Coldspring's Noble's Leader, purchased by A. L. Brown, owner of Clear Springs Farm, Concord, N. C., for $7,550 at the Woodvale Guernsey Sale.

Herself

COLDSPRING'S B. R. CLAIRE
Sire: **Coldspring's Beauty's Romulus**
Dam: **Coldspring's Noble Clara**
12342—636—Jr2

Her Dam

COLDSPRING'S NOBLE'S CLARA
Sire: **Coldspring's Romulus Noble**
Dam: **Coldspring's Hardwick's Clara**
14924—660—G, VG '47

Left Side Udder

(Amateur snapshot)

"Claire" is just fresh, milking 48 lbs., not on full feed yet.

Consigned to the **FRANCHESTER SALE, October 18, West Salem, Ohio** — Coldspring's B. V. Bessie, born December 16, 1952. A daughter of Coldspring's Beauty's Valor and out of Coldspring's Romulus' Bess. "Bessie" is a well-grown heifer and shows great promise. She is safe in calf to Coldspring's B. R. Defender, he a son of Dotty of West Side Farm, 25338—1329—11yrs, highest cow of the breed in fat, second in milk. Her maternal sister sold for $5,100 to Charles Melenyzer in the 1950 Guernsey Sale.

Herself

(Amateur snapshot)

COLDSPRING'S B.V. BESSIE
Sire: **Coldspring's Beauty's Valor**

Her Dam

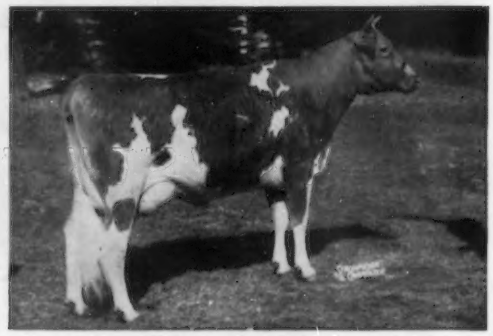

COLDSPRING'S ROMULUS' BESS, E '48
14278—769—8yrsC
Sire: **Langwater Romulus**
Dam: **Coldspring's Valor's Bess**
12146—704—GG, 15228—835—AA, VG '47

FOR A STRONGER FOUNDATION ADD SOME BEAUTY

COLDSPRINGS FARM

CONYNGHAM, PENNSYLVANIA
HAZLETON, PENNSYLVANIA

Accredited for Bang's 57... Accredited for T. B.
S. C. PRICE, Owner JAMES STRADNICK, Manager

Phone Conyngham 4331
GEORGE ROHRBAUGH, Herdsman

TO FRANCHESTER . . .

We Are Consigning
Two Top Daughters
Of

CHUCKANUT PETER PAN

Consigned

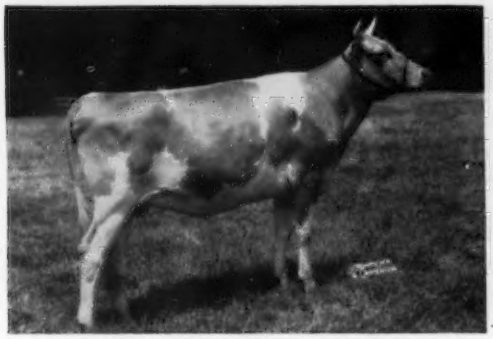

WANDAMERE PAN'S VERONICA
Born March 4, 1952
1st Jr. Yrlg., Oregon, 1953
1st Jr. Calf, P. I. E., 1952
Due before the Sale.

Her EXCELLENT Dam

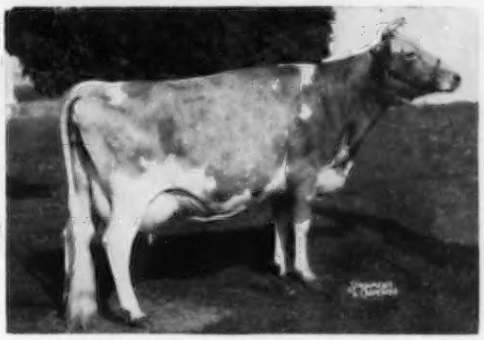

WANDAMERE ANSON'S VERONICA
13103—729—6yrsC
EXCELLENT 1954
1st 3 Yrs., Oregon, P. I. E., 1950
1st 4 Yrs., W. Wash., 1951

"Pan's Veronica" is not only an outstanding individual, but also she is a combination of the very best of the blood which made the Wandamere herd. Her sire is line-bred to Grangeville Hope's Phyllis and her dam is a double granddaughter of Ann Veronica of Chicona.

Consigned

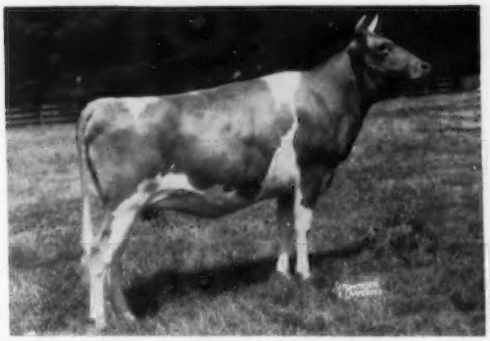

WANDAMERE PAN'S PRIDE
Born August 20, 1951
Dam: **Wandamere Pride** (VG '50)
18786—699—7yrs
Due November 8, to Wandamere P. Traveler.

Her Maternal Sister

WANDAMERE PRIDE'S DAIRYMAID
14693—717—Sr2C, 18753—885—Sr4
VERY GOOD '50 '52
This cow milked 96.4 lbs. on 2x at Henslee Farms.

"Pan's Pride" is a big, strong, deep heifer with tremendous production inheritance. The calf she is carrying will be a double "Peter Pan", the service sire being by him and out of Ivy Oak Belle's Tinkle, E '52 '54, 806—8yrs.

BOTH HEIFERS ARE LINE-BRED TO LANGWATER TRAVELER
EITHER COULD BE THE DAM OF A TOP HERD SIRE!

OUR PLEDGE
Never to Offer a Bull We Would Not Use Ourselves

WYNO
"Aiming at Perfection"
Farms Guernseys

ALVIN R. BUSH - ALVIN C. BUSH

MUNCY, PA.

Paul P. Priddy, Manager
On U. S. Route 220

- TEN EXCELLENT COWS -

With hip numbers on? YES!!!

6th FRANCHESTER SALE, West Salem, Ohio — Monday, October 18, 1954

SALES HEADQUARTERS: WOOSTER HOTEL, WOOSTER, OHIO

This is the first time in the history of the Guernsey breed that this number of cows rated EXCELLENT will be sold in one sale. Come to Franchester and see this outstanding array of powerful cows paraded and sold. There will also be a group of choice heifers, combining the type and inheritance to develop into great cows. **The bulls in this sale are all out of Excellent cows and are one of the outstanding groups ever to be sold in one sale.**

The Excellent Cows

BUTTERTON MASTER'S VENUS
13050—471—Jr2—305C—2x
*17494—*869—Jr4—365C—2x
Excellent '52 '53 '54. Dropped December 5, 1948. Will be bred before sale to Western Glow Butterfat Traveler.
Sire: Western Glow Master
Dam: Santa Cruz King's Veda
11088—545—Sr3—305C—2x, 13380—688—5yrs—305—2x
Sire: Rockingham Western King
Dam: Santa Cruz Holliston Violacea, 13789—571—BB
Consigned by WESTERN GLOW FARMS, INC., BOW, WASH.

CHUKLUCK MERMAID
8076—400—Jr2—2x in 206 days. Excellent '54
1st prize, Sr. & Gr. Ch., N. W. District Show: Best Uddered Cow, Evergreen Classic; 1st prize 2-year-old in milk, Evergreen Classic.
Dropped October 30, 1951
Bred April 10 to Mulhocaway Butterfat Beau.
Sire: Western Glow Lucky Strike
Dam: Chukluck Royal Maid (VG '54)
6483—371—Jr2—HIR—365—2x
Sire: Bonniebell Noble's Royal
Dam: Chukluck Maid (VG '47)
9368—407—5yrs—HIR—2x, 9980—400—6yrs—HIR—2x
Consigned by JACK & RONALD POWER, CHUKLUCK FARM, BURLINGTON, WASH.

SANDRA'S PATSY — Excellent '53
12062—653—Jr3—HIR—365—2x
Sr. & Gr. Ch., Pacific National Exhibition, 1953.
Sire: Cloverleaf Skagit Prince
Dam: Ferdinand's Sandra, 8813—520—5yrs—365—2x
12725—760—7yrs—305C—2x, 11230—654—8yrs—365C—2x
Excellent '52. 4 daughters, 2 classified, 1 Excellent, 1 Very Good
Consigned by FLOYD M. SANDELL, BELLINGHAM, WASH.

FRANCHESTER MYSTIC MOONBEAM
Excellent '52 '53
9786—477—Jr2, 12319—642—Jr3—365C (pending). Will be bred and safe in calf to Franchester K. F. Hornet.
Sire: Franchester Free Majesty
Dam: Franchester Handy Moonbeam (VG '52)
16003—791—6yrs. 2 A. R. daughters.
Consigned by CHARLES B. BOLTON, FRANCHESTER FARMS LYNDHURST, OHIO.

RIVERVIEW GENERAL'S MINDELLA
7797—444—Jr2—305C—2x, 10280—560—Jr3—305C—2x
Very Good '52—Excellent '53, Mammary System Excellent '52 '53. Dropped December 24, 1949. Bred August 19 to Wyno Beau's Cherub.
Sire: Flying Horse Clara's General
Dam: Valley Gem Colorful (VG '52)
11152—587—9yrs—305C—2x
Sire: Valley Gem Banker
Dam: Valley Gem Glossy
6400—311—GG
Consigned by GEORGE M. DYNES, RIVERVIEW FARMS, MT. VERNON, WASH.

GRAYSMARSH PATRICIA
8404—440—Jr2—HIR (614)
9826—532—Jr3—HIR (678), 9080—519—Sr4—HIR—305C—610
9281—496—5yrs—HIR—305—2x in 296 days.
Excellent '51 '52 '53.
Dropped December 24, 1947
Sire: Chicona Caliph
Dam: Graysmarsh Phyllis (VG '49)
10845—446—Sr2—HIR (730)
Consigned by GRAYSMARSH FARM, SEQUIM, WASH.

HANOVER HILL J. MAJESTY — Excellent '52
8737—414—Sr2C—2x, 10001—499—Sr3—305C—2x
Sr. & Gr. Ch. Female, E.S.E., 1952, 1st prize 3-year-old, member 1st 3 Best Females, 1st Dairy Herd, 1st Get of Sire, E.S.E., 1952. Daughter of McDonald Farms Jason, A. R.
Consigned by HENRY I. CHRISTAL, HANOVER HILL FARMS, YORKTOWN HEIGHTS, N. Y.

LAWNSETT'S MAXINE — Excellent '54
Born December 29, 1949
8659—441—Jr2—2x
On retest with 7321—381—Sr3—186 days. Due November 28, 1954 to Yellow Creek Jewel Supreme.
Sire: Mulhocaway Rosenkavalier
Dam: Lawnsett's Grace
13820—664—D.H.I.A., 13750—660—D.H.I.A.
Consigned by OSCAR R. WEAVER, YELLOW CREEK MEADOW FARMS, GOSHEN, IND.

PRESTDALE PHYL'S ANITA, Vacc.
9069—454—Jr2—365—2x
On retest milking over 50 lbs., 2x.
Excellent '52 '53 '54. Dropped January 9, 1950.
Sire: Claudesta Phylman
Dam: Toponis Marvel's Amethyst, VG '47 '48
11038—524—Sr3—305C—2x, 10621—505—5yrs—305C—2x; 1st Produce, W. Idaho, 1953.
Consigned by CHAS. J. PRITZL, PRESTDALE FARM, NEW PLYMOUTH, IDAHO.

WYNO SAINT'S BONITA — Excellent '54
9615—509—Jr2—305C—3x
Third three-year-old, Topsfield, 1954. First two-year-old, Best Uddered, Res. Gr. Ch., Pa. G. S., 1953.
Consigned by ALVIN C. BUSH, WYNO FARMS, MUNCY, PA.

(SEE ALSO PAGE 451)

For Catalogs Write: **THE LOUIS McL. MERRYMAN & SONS, INC. — SPARKS, MARYLAND**